Digitized by the Internet Archive
in 2011 with funding from
Lyrasis Members and Sloan Foundation

http://www.archive.org/details/reportofsecr19071908flor

REPORT

OF THE

SECRETARY OF STATE

OF THE

STATE OF FLORIDA

For the Period Beginning January 1, 1907, and Ending December 31, 1908.

Tallahassee, Florida
1909

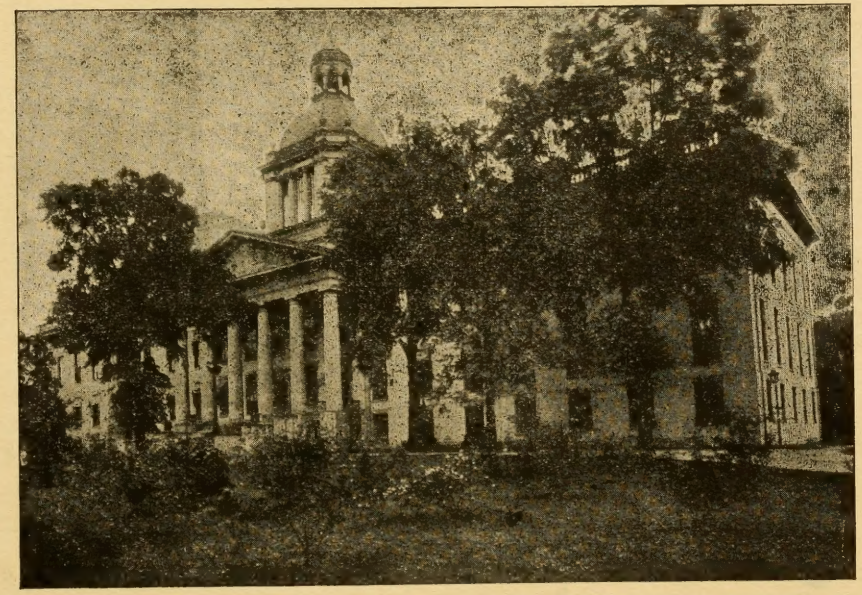

CAPITOL BUILDING, TALLAHASSEE

REPORT OF THE SECRETARY OF STATE

STATE OF FLORIDA,
OFFICE SECRETARY OF STATE.
Tallahassee, Florida, December 31, 1908.

HON. N. B. BROWARD,
Governor of Florida.

Dear Sir:

In compliance with the requirements of law, I have the honor to submit herewith my report of the transactions of this department for the years 1907 and 1908.

By reference to the receipts, as shown under proper heading elsewhere in this report, it will be seen that the business of the office is increasing with each succeedng year.

As ex-offico State Librarian, I have distributed the Statutes and Journals of the Legislature, received and receipted for contributions from other States, as directed by law, and if it is the intention of the Legislature that the statute governing my duties in the matter of classifying, shelving and cataloguing the books of the State Library, they should provide a suitable library room and appropriate sufficient funds for the purchase of bookcases and shelving.

As Cuctodian of the Capitol Building and Grounds, I wish to call attention to the condition of the dome on the building; the stairway leading up to it was never completed, and upon a statement of the contractor that it was unsafe to go up into the dome, I have locked the door of entrance against the public. Many of our citizens.

especially visitors to our Capitol, ask permission to go on top of the building, and I respectfully recommend that the Legislature, after an investigation, appropriate such sum of money for this purpose, including necessary repairs on the roof of the building, and a cement floor throughout the basement, as they may deem sufficient.

Very respectfully,

H. CLAY CRAWFORD,

Secretary of State.

GOVERNOR AND CABINET 1905-1909.

GOVERNOR,

NAPOLEON B. BROWARD.

SECRETARY OF STATE,

H. CLAY CRAWFORD.

ATTORNEY GENERAL,

W. H. ELLIS.

COMPTROLLER,

A. C. CROOM.

STATE TREASURER,

W. V. KNOTT.

SUPERINTENDENT PUBLIC INSTRUCTION,

W. M. HOLLOWAY.

COMMISSIONER OF AGRICULTURE,

B. E. McLIN.

SECRETARIES OF STATE

James T. Archer

A. E. Maxwell,

C. W. Downing

F. L. Villepigue

Benjamin F. Allen

George J. Alden

Jonathan C. Gibbs

Samuel B. McLin

W. D. Bloxham

F. W. A. Rankin, Jr.

John L. Crawford

H. Clay Crawford

STATE CANVASSING BOARD.

H. Clay Crawford, Secretary of State.
Wm. H. Ellis, Attorney General.
A. C. Croom, Comptroller.

BOARD OF COMMISSIONERS OF STATE INSTITUTIONS.

N. B. Broward, Governor.
H. Clay Crawford, Secretary of State.
Wm. H. Ellis, Attorney General.
A. C. Croom, Comproller.
W. V. Knott, State Treasurer.
W. M. Holloway, Superintendent Public Instruction.
Benj. E. McLin, Commissioner of Agriculture.

PARDONING BOARD.

N. B. Broward, Governor.
H. Clay Crawford, Secretary of State.
Wm. H. Ellis, Attorney General.
A. C. Croom, Comptroller.
Benj. E. McLin, Commissioner of Agriculture.

BOARD OF FINANCE.

N. B. Broward, Governor.
A. C. Croom, Comptroller.
W. V. Knott, State Treasurer.

BOARD OF INTERNAL IMPROVEMENT FUND.

N. B. Broward, Governor.
Wm. H. Ellis, Attorney General.
A. C. Croom, Comptroller.
W. V. Knott, State Treasurer.
Benj. E. McLin, Commissioner of Agriculture.

STATE BOARD OF EDUCATION.

N. B. Broward, Governor.
H. Clay Crawford, Secretary of State.
Wm. H. Ellis, Attorney General.
W. V. Knott, State Treasurer.
W. M. Holloway, Superintendent Public Instruction.

RAILROAD COMMISSIONERS.

J. L. Morgan, Tallahassee; term expires January 4, 1909.

R. Hudson Burr, Tallahassee; term expires January, 1911.

N. A. Blitch, Montbrook; term expires January, 1911.

Royal C. Dunn, Secretary, Madison.

STATE GEOLOGIST.

E. H. Sellards, Tallahassee; term expires June 18, 1911.

ADJUTANT GENERAL.

J. Clifford R. Foster, St. Augustine; term expires March 5, 1909.

STATE AUDITOR.

Ernest Amos, Tallahassee; term expires May 28, 1911.

ASSISTANT STATE AUDITOR.

W. B. Sadler, Lake City; term expires May 28, 1909.

STATE CHEMIST.

R. E. Rose, Tallahassee; term expires August 6, 1909.

ASSISTANT STATE CHEMISTS.

L. Heimberger, Tallahassee; term expires August 21, 1909.

A. M. Henry, Tallahassee; term expires September 1, 1911.

B. H. Bridges, Tallahassee; term expires September 1, 1911.

INSPECTOR OF COMMERCIAL FEED STUFFS AND COMMERCIAL FERTILIZERS.

J. Hampton Jones, Starke; term expires May 21, 1911.

PURE FOOD AND DRUG INSPECTOR.

W. W. Trammell, Tallahassee; term expires September 1, 1911.

SUPERVISORS OF CONVICTS.

Chas. D. Clark, Blountstown; term expires June 13, 1909.

John Neel, Westville; term expires October 27, 1911.

John T. Lewis, Ocala; term expires December 5, 1911.

G. W. Lamar, Quincy; term expires February 2, 1910, (resigned October 19, 1907), and Edward Fitzgerald, Tallahassee, commissioned October 22, 1907, for unexpired term.

SUPERVISING INSPECTOR OF NAVAL STORES.

M. A. Brown, Jacksonville; term expires July 15, 1911.

PRIVATE SECRETARY TO THE GOVERNOR.

J. Emmet Wolfe; resigned February 15, 1907, and Daniel A. Simmons commissioned March 20, 1907, for unexpired term.

STENOGRAPHER TO THE GOVERNOR.

Miss Elsie Y. Douglass.

BOARD OF CONTROL.

N. P. Bryan, Chairman, Jacksonville; term expires June 27, 1909.

Philip K. Yonge, Pensacola; term expires June 27, 1909.

J. C. Baisden, Live Oak; term expires June 28, 1909.

E. L. Wartmann, Citra; term expires June 10, 1911.

T. B. King, Arcadia; term expires June 28, 1911.

STATE BOARD OF HEALTH.

E. M. Hendry, Tampa; term expires June 10, 1911.

H. L. Simpson, Pensacola; term expires June 14, 1911.

Harry Fozzard, Jacksonville; term expires June 14, 1911.

COMMISSIONERS UNIFORMITY OF LEGISLATION.

Louis C. Massey, Orlando; term expires June 10, 1911.
John C. Avery, Pensacola; term expires June 10, 1911.
R. W. Williams, Tallahassee; term expires June 14, 1911.

COMMISSIONERS STATE REFORM SCHOOL.

J. C. L'Engle, Jacksonville.
W. H. Milton, Marianna.
M. L. Dekle, Marianna.
L. J. Reeves, Pensacola.
W. L. Palmer, Orlando.

STATE BOARD OF DENTAL EXAMINERS.

W. G. Mason, Tampa; term expires December 6, 1910.
T. J. Welch, Pensacola; term expires May 17, 1909.
J. E. Chace, Ocala; term expires June 3, 1909.
C. F. Kemp, Key West; term expires April 22, 1910.
R. P. Taylor, Jacksonville; term expires August 26, 1910.

COMMISSIONERS TO AID IN THE ERECTION OF CONFEDERATE MONUMENT AT OLUSTEE.

D. U. Fletcher, Jacksonville.
Mrs. Florence Murphy Cooley, Jacksonville.
E. M. Law, Bartow.
Mrs. H. H. McCreary, Gainesville.
W. L. Wittich, Pensacola.

STATE BOARD OF PHARMACY.

A. R. Wise, Lake City; term expires July 30, 1909.
H. H. D'Alemberte, Pensacola; term expires August 4, 1909.
Leon Hale, Tampa; term expires August 2, 1909.
D. W. Ramsaur, Palatka; term expires June 16, 1912.
E. Berger, Tampa; term expires October 13, 1912.

GOVERNOR'S MANSION COMMISSION.

B. N. Mathis, Tallahassee.
J. N. C. Stockton, Jacksonville.
Samuel Pasco, Jr., Pensacola.

STATE BOARD OF ACCOUNTANCY.

G. R. DeSaussure, Jacksonville.
E. I. Matthews, Carrabelle.
Walter Mucklow, Jacksonville.

CHICKAMAUGA MONUMENT COMMISSION.

Fred. L. Robertson, Tallahassee. (Deceased.)
Samuel Pasco, Monticello.
Pulaski Broward, Broward Station.
E. M. Law, Bartow.
M. I. Coxe, Palatka.

SEMINOLE COMMISSION.

Chas. E. Davis, Madison.
J. W. Knight, Floral City.
J. H. Harvell, Bagdad.

ECLECTIC MEDICAL EXAMINERS.

S. F. Smith, Leesburg; term expires July 21, 1911.

G. P. Morris, DeFuniak Springs; term expires July 21, 1911.

Hiram J. Hampton, Tampa; term expires August 5, 1911.

STATE BOARD OF MEDICAL EXAMINERS.

First Judicial Circuit—J. Harris Pierpont, Pensacola; term expires July 20, 1909.

Second Judicial Circuit—Henry E. Palmer, Tallahassee; term expires July 20, 1909.

Third Judicial Circuit—A. L. Blalock, Madison; term expires July 20, 1909.

Fourth Judicial Circuit—J. D. Fernandez, Jacksonville; term expires July 20, 1909.

Sixth Judicial Circuit—J. N. Fogarty, Key West; term expires August 5, 1909.

Seventh Judicial Circuit—R. L. Harris, Orlando; term expires July 29, 1909.

Eighth Judicial Circuit—J. Harrison Hodges, Gainesville; term expires July 20, 1909.

HOMEOPATHIC MEDICAL EXAMINERS.

Chas. W. Johnson, Jacksonville; term expires August 11, 1909.

Henry R. Stout, Jacksonville; term expires August 29, 1909.

One vacancy on this board. Board consists of three members when full.

UNITED STATES SENATORS.

Stephen Russell Mallory, Pensacola, term expires March 4, 1909, deceased, and W. J. Bryan, of Jacksonville, commissioned December 26, 1907, for unexpired term. W. J. Bryan, deceased, and W. H. Milton, of Mariana, commissioned March 27, 1908, for unexpired term.

James P. Taliaferro, Jacksonville; term expires March 4, 1911.

MEMBERS OF CONGRESS.

First District—Stephen M. Sparkman, Tampa; term expires March 4, 1909. Re-elected November, 1908, for two years from March 4, 1909.

Second District—Frank Clark, Gainesville; term expires March 4, 1909. Re-elected November, 1908, for two years from March 4, 1909.

Third District—William B. Lamar, Monticello; term expires March 4, 1909. Dannitte H. Mays, Monticello; elected November, 1908, for two years from March 4, 1909.

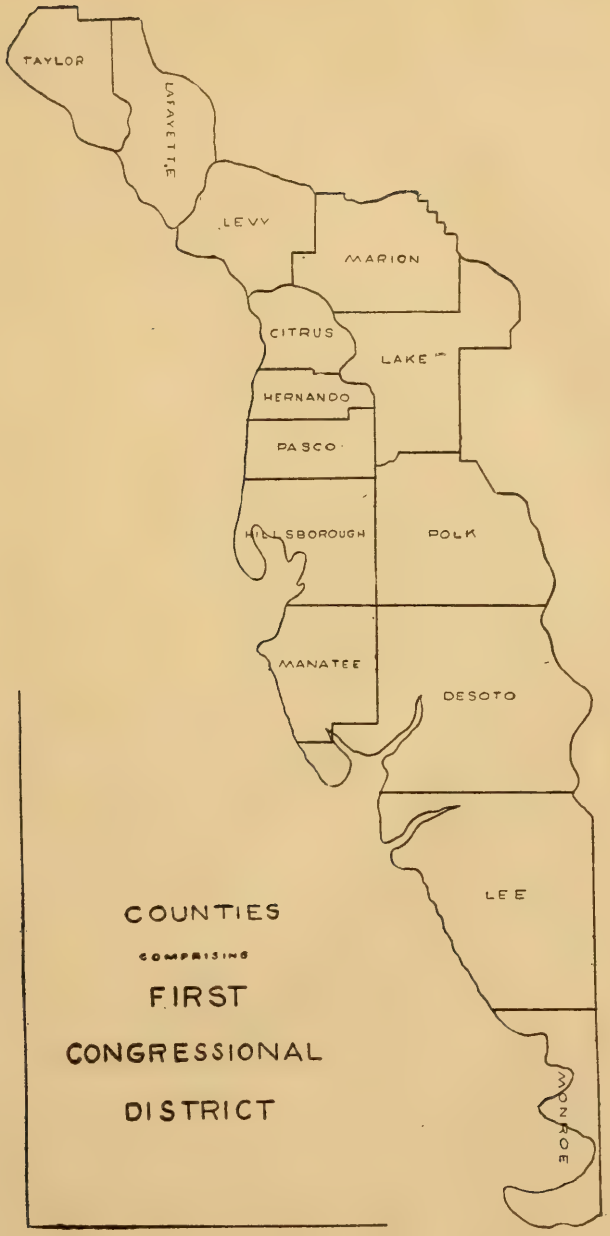
TAYLOR
LAFAYETTE
LEVY
MARION
CITRUS
LAKE
HERNANDO
PASCO
HILLSBOROUGH
POLK
MANATEE
DESOTO
LEE
MONROE
COUNTIES
COMPRISING
FIRST
CONGRESSIONAL
DISTRICT

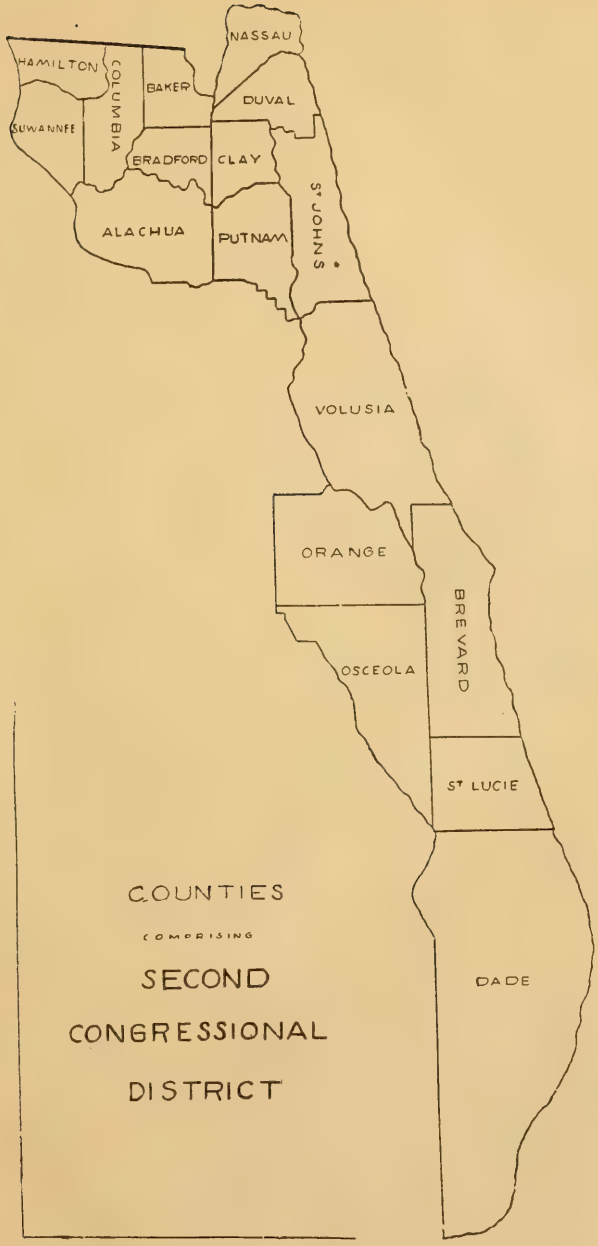
NASSAU
HAMILTON
COLUMBIA
BAKER
DUVAL
SUWANNEE
BRADFORD
CLAY
ST. JOHNS
ALACHUA
PUTNAM
VOLUSIA
ORANGE
BREVARD
OSCEOLA
ST LUCIE
DADE
COUNTIES
COMPRISING
SECOND
CONGRESSIONAL
DISTRICT

ESCAMBIA
SANTA ROSA
WALTON
HOLMES
JACKSON
WASHINGTON
CALHOUN
GADSDEN
LIBERTY
LEON
JEFFERSON
MADISON
WAKULLA
FRANKLIN
COUNTIES
COMPRISING
THIRD
CONGRESSIONAL
DISTRICT

OFFICIAL VOTE, GENERAL ELECTION, 1908, TABULATED BY COUNTIES.

FOR PRESIDENTIAL ELECTORS.

County	Democratic Party: H. P. Bailey	P. W. Butler	Robert E. Davis	George C. Martin	Samuel Pasco	Republican Party: Z. T. Bielby	H. W. Bishop	J. T. Carnell	C. G. Parlin	C. H. Stewart
Alachua	1239	1301	1335	1311	1325	686	634	624	601	625
Baker	152	156	11	143	128	104	58	90	81	88
Bradford	729	716	736	723	720	180	177	180	170	176
Brevard	294	292	293	287	290	225	228	229	212	236
Calhoun	241	198	250	249	247	339	329	336	328	331
Citrus	371	372	354	371	370	33	27	21	21	23
Clay	355	338	306	278	302	122	113	84	64	73
Columbia	465	449	413	470	494	279	255	227	211	196
Dade	961	1026	959	858	858	275	235	224	179	180
De Soto	992	1085	1087	1060	1064	244	221	233	211	234
Duval	2381	2150	2235	1995	2141	641	675	571	512	451
Escambia	1887	1561	1592	1511	1725	718	675	518	443	497
Franklin	283	278	273	189	206	112	49	68	135	84
Gadsden	563	517	474	496	523	89	122	54	50	48
Hamilton	452	377	417	380	403	116	103	80	78	77
Hernando	260	281	312	297	291	57	42	40	48	44
Hillsborough	2703	2580	2702	2553	2392	367	377	374	359	375
Holmes	438	438	445	440	445	337	336	336	334	335
Jackson	1122	1132	1135	1133	1129	353	397	406	394	373
Jefferson	565	561	548	535	569	149	122	107	85	94
LaFayette	487	494	497	490	491	90	87	89	88	89
Lake	487	484	460	425	448	200	202	178	153	142
Lee	266	266	284	265	266	72	66	62	59	70
Leon	698	629	620	605	645	143	113	89	90	90
Levy	411	425	432	428	427	189	157	158	150	165
Liberty	176	166	165	158	166	69	65	58	61	56
Madison	511	599	598	576	592	32	26	20	18	15
Manatee	644	602	606	598	604	93	103	89	82	86
Marion	1352	1264	1281	1272	1252	482	251	267	266	321
Monroe	630	640	636	633	612	227	161	166	163	185
Nassau	466	423	450	435	442	92	99	73	71	71
Orange	952	985	1011	989	991	485	577	499	485	527
Osceola	193	202	201	197	227	81	80	82	76	82
Pasco	436	416	423	419	423	81	72	63	61	59
Polk	1251	1208	1165	1108	1151	290	267	174	183	205
Putnam	797	710	733	710	708	454	378	365	311	309
Santa Rosa	535	524	502	511	525	212	213	212	212	221
St. Johns	758	753	783	669	814	344	324	289	264	267
St. Lucie	280	265	267	255	265	63	64	60	62	59
Sumter	343	336	330	313	329	62	55	49	45	45
Suwannee	597	545	521	510	523	150	145	105	98	93
Taylor	250	243	241	232	439	160	159	100	148	147
Volusia	736	737	756	732	733	444	384	392	356	404
Wakulla	239	242	221	222	231	56	53	47	53	47
Walton	504	470	448	453	467	369	357	346	340	350
Washington	652	635	621	612	593	288	290	293	269	275
Total	31104	30071	30129	29096	29986	[illegible]	[illegible]	9127	8680	8920

County	Socialist Party: E. D. Barker	J. J. Collins	J. N. Lee	E. C. Post	E. C. Smith	Independence Party: W. C. Harper	James Largue, Jr.	R. L. McClintock	E. J. McDonnell	L. P. [illegible]
Alachua	25	28	23	21	18	16		[illegible]	8	[illegible]
Baker	51	38	46	38	35	11		[illegible]	1	[illegible]
Bradford	19	18	16	20	16	2		[illegible]	[illegible]	[illegible]
Brevard	50	46	46	41	40	2		[illegible]	[illegible]	[illegible]
Calhoun	12	14	10	10	11	6		[illegible]	[illegible]	[illegible]
Citrus	26	11	9	14	11	0		[illegible]	[illegible]	[illegible]
Clay	22	21	19	16	15	3		[illegible]	8	6
Columbia	61	27	18	12	13	10		[illegible]	6	12
Dade	160	56	47	46	35	29	1	[illegible]	24	18
De Soto	112	119	115	113	118	13		13	12	13
Duval	233	106	103	102	76	52	3	29	44	63
Escambia	351	174	135	122	122	54	6	28	36	42
Franklin	56	9	20	22	37	[illegible]		[illegible]	2	5
Gadsden	34	10	7	11	9	[illegible]		[illegible]	4	3
Hamilton	84	63	56	58	57	[illegible]		[illegible]	3	3
Hernando	14	17	16	15	17	[illegible]		[illegible]	0	0
Hillsborough	366	419	373	369	366	[illegible]	4	50	52	64
Holmes	40	41	37	33	46	[illegible]		12	10	10
Jackson	134	124	127	111	137	15	1	21	16	
Jefferson	23	11	3	8	5	[illegible]		[illegible]	6	12
LaFayette	15	14	14	13	10	[illegible]		[illegible]	2	1
Lake	62	44	41	36	34	[illegible]		[illegible]	[illegible]	1
Lee	109	109	105	107	104	[illegible]		[illegible]	[illegible]	3
Leon	44	7	5	09	17	[illegible]		[illegible]	7	11
Levy	64	66	64	63	63	[illegible]		[illegible]	4	[illegible]
Liberty	11	2	0	01	0	[illegible]		[illegible]	0	1
Madison	23	1	3	05	2	[illegible]		[illegible]	4	[illegible]
Manatee	104	79	69	77	76	[illegible]		[illegible]	2	[illegible]
Marion	120	60	60	67	64	19	1	78	16	12
Monroe	239	241	187	174	161	13		69	20	16
Nassau	20	5	3	03	2	12		[illegible]	5	4
Orange	63	64	76	58	61	30	1	[illegible]	16	10
Osceola	12	10	11	11	11	2		[illegible]	1	3
Pasco	21	8	7	5	7	[illegible]		[illegible]	3	1
Polk	154	102	99	100	93	7		[illegible]	5	8
Putnam	105	24	36	38	40	[illegible]	1	10	20	36
Santa Rosa	35	50	52	39	41	[illegible]		[illegible]	5	10
St. Johns	146	96	95	76	73	[illegible]		[illegible]	10	11
St. Lucie	38	7	28	29	27	[illegible]		[illegible]	2	2
Sumter	28	20	16	15	15	[illegible]		[illegible]		
Suwannee	220	175	172	152	164	[illegible]		[illegible]	5	8
Taylor	41	32	27	28	30	[illegible]		[illegible]	1	2
Volusia	41	42	44	44	45	[illegible]		[illegible]	7	6
Wakulla	31	30	26	25	26	[illegible]		[illegible]	1	
Walton	46	35	26	24	36	[illegible]		[illegible]	5	6
Washington	82	80	78	79	78	[illegible]		[illegible]	47	41
Total	3747	3755	2570	2455	[illegible]	[illegible]	[illegible]	[illegible]	[illegible]38	511

County	People's Party: T. J. Bell	Henry Bush	L. H. Cahoon	D. L. McKinnon	W. R. Peterson, Jr.	Prohibition Party: F. Prescott Bullock	Francis P. Coffin	Stephen E. Foster	E. B. Johnson	Francis C. Pratt
Alachua	26	6	9	20	6	38	23	28	15	11
Baker	11	9	10	5	6	7	3	0	10	0
Bradford	13	8	10	14	10	38	40	45	45	36
Brevard	7	3	2	4	1	1	2	0	6	2
Calhoun	84	75	84	87	77	2	4	3	6	4
Citrus	8	1	4	0	0	6	2	0	2	2
Clay	18	17	10	6	8	38	9	8	8	10
Columbia	54	24	13	10	12	23	11	13	9	6
Dade	108	43	25	31	13	53	39	43	28	29
De Soto	32	27	31	33	29	44	39	44	44	36
Duval	155	60	60	35	38	100	63	132	63	47
Escambia	245	72	80	55	44	101	46	73	39	36
Franklin	30	7	6	6	6	9	1	5	1	7
Gadsden	34	20	10	8	4	12	49	7	7	6
Hamilton	33	[illegible]	12	4	4	17	11	11	4	9
Hernando	5	2	1	35	1	3	3	3	3	2
Hillsborough	69	45	28	56	40	146	123	181	132	113
Holmes	32	40	29	42	28	[illegible]	7	11	12	7
Jackson	55	51	48	105	47	10	9	10	18	13
Jefferson	30	14	11	4	6	21	16	21	15	5
LaFayette	8	4	6	5	5	44	44	58	47	45
Lake	33	[illegible]	4	5	1	45	32	29	21	27
Lee	10	[illegible]	7	7	7	74	73	71	73	70
Leon	39	21	15	[illegible]	7	25	7	11	12	9
Levy	14	9	12	9	9	11	7	15	15	11
Liberty	11	9	4	2	5	4	1	4	1	2
Madison	19	26	11	5	17	7	4	6	5	2
Manatee	36	11	8	26	3	28	21	25	20	43
Marion	97	32	24	97	33	116	24	79	26	42
Monroe	26	93	6	63	12	31	15	92	19	16
Nassau	15	8	9	4	3	16	9	9	6	6
Orange	63	40	50	68	51	26	22	28	22	24
Osceola	47	42	49	51	44	1	0	0	2	1
Pasco	17	3		3	2	15	11	10	9	8
Polk	54	24	25	16	18	41	31	35	30	35
Putnam	57	24	50	10	22	32	31	29	21	16
Santa Rosa	6	9	3	12	8	10	7	21	7	4
St. Johns	49	18	23	11	13	32	30	28	19	13
St. Lucie	14	6	6	5	6	7	4	4	5	4
Sumter	35	31	28	31	26	22	6	8	4	6
Suwannee	55	18	22	[illegible]	28	19	27	17	13	7
Taylor	48	46	37	38	15	12	0	8	1	4
Volusia	12	6	9	10	5	28	22	31	24	24
Wakulla	11	8	6	5	2	6	4	2	2	2
Walton	34	15	12	22	6	13	3	10	5	2
Washington	87	105	87	97	85	14	13	16	11	16
Total	1946	1157	996	1176	813	1356	948	1284	887	820

FOR REPRESENTATIVE IN CONGRESS.

County	First District: C. C. Allen	George W. Allen	Stephen M. Sparkman	Second District: Frank Clark	A. N. Jackson	William R. O'Neal	George M. Robbins	Third District: Dannitte H. Mays	William H. Northup	C. N. Wood	J. Walter Kehoe
Alachua				1107	53	340					
Baker				209	45	37					
Bradford				673	42	81					
Brevard				292	40	128					
Calhoun								487	114	[illegible]	19
Citrus	11	26	353								
Clay				273	27	65					
Columbia				352	16	76					
Dade				945	37	124					
De Soto	123	161	841								
Duval				2345	159	335					
Escambia								1925	693	135	
Franklin								225	52	22	
Gadsden								574	8	6	
Hamilton				280	32	21					
Hernando	17	12	256								
Hillsborough	444	395	2750								
Holmes								553	130	35	
Jackson								1284	108	62	
Jefferson								597	65	1	
LaFayette	29	56	418								
Lake	47	102	481								
Lee	110	60	256								
Leon								887	67	7	
Levy	23	67	347								
Liberty								139	38	4	
Madison								511	13	[illegible]	
Manatee	69	53	590								
Marion	59	271	1218								
Monroe	212	595	409								
Nassau				339	18	45					
Orange				910	82	452					
Osceola				208	7	26					
Pasco	13		410								
Polk	92	134	1149								
Putnam				742	43	305					
Santa Rosa								640	64	28	
St. Johns				610	92	200					
St. Lucie				261	37	40					
Sumter	14	33	319								
Suwannee				445	63	22					
Taylor	34	25	174								
Volusia				735	69	255	[illegible]				
Wakulla								245	30	11	
Walton								485	173	19	95
Washington								762	157	66	76
Total	1297	1990	9971	10726	862	2552	1	9314	1712	402	190

STATE OFFICERS

County	Governor: John M. Cheney	Albert W. Gilchrist	A. J. Pettigrew	J. C. Greely	Secretary of State: H. Clay Crawford	John F. Horr	A. C. Sill	Attorney General: Fred C. Cubberly	Park M. Trammell
Alachua	394	1260	34		1166	353	34	366	1155
Baker	44	258	34		214	35	31	43	174
Bradford	101	710	20		645	99	17	76	583
Brevard	141	283	43		276	116	37	98	276
Calhoun	128	452	8		401	116	14	108	403
Citrus	14	378	8		377	33	9	38	339
Clay	76	317	11		265	69	18	99	196
Columbia	159	552	11		496	118	8	99	480
Dade	180	1134	37		999	139	31	178	916
De Soto	129	1141	110		913	130	106	148	892
Duval	383	2373	80		2234	394	70	481	2039
Escambia	466	2240	131		2023	435	122	479	1874
Franklin	101	278	25		276	63	22	70	231
Gadsden	17	589	9		573	13	7	20	560
Hamilton	84	434	49		353	38	46	43	326
Hernando	22	278	22		274	21	15	28	260
Hillsborough	352	2840	376		2639	330	366	353	2714
Holmes	117	576	49		578	76	55	120	506
Jackson	202	1174	104		1238	194	49	195	1190
Jefferson	113	566	1		547	72	0	62	532
LaFayette	54	467	15		436	51	14	42	392
Lake	135	502	32		482	117	27	105	474
Lee	43	295	123		254	53	113	62	277
Leon	100	713	9		718	84	9	70	692
Levy	62	413	15		380	60	17	134	386
Liberty	47	172	4		177	45	2	46	166
Madison	13	590	9		548	8	4	10	518
Manatee	66	620	120		563	91	70	95	520
Marion	296	1370	49		1311	287	64	198	1265
Monroe	170	651	192		470	273	173	164	421
Nassau	58	378	9		331	44	5	56	265
Orange	476	1081	50		957	293	51	297	906
Osceola	33	233	3		213	20	6	22	182
Pasco	34	438	10		413	25	12	40	384
Polk	152	1169	97		1078	146	70	114	1292
Putnam	357	771			698	288	40	280	653
Santa Rosa	46	688	33		646	31	30	45	624
St. Johns	224	758	74		682	220	44	181	628
St. Lucie	42	271	33		273	36	26	27	234
Sumter	40	341	21		339	43	13	47	285
Suwannee	70	641	152		575	53	122	74	572
Taylor	64	313	54		292	52	56	71	292
Volusia	284	803	40	1	737	256	40	206	702
Wakulla	47	243	25		259	39	19	28	224
Walton	167	534	27		492	73	37	157	408
Washington	150	748	69		634	140	61	142	553
Total	6453	33036	2427	1	30445	5672	2182	5817	28961

County	Comptroller: A. C. Croom	C. Meltin	J. L. Skipper	Treasurer: A. B. Kimball	W. V. Knott	I. E. Webster	Superintendent Public Instruction: W. M. Holloway	George W. Holmes	Mrs. S. F. J. Linn
Alachua	1269	32	479	38	1161	493	1139	477	109
Baker	211	21	29	51	164	30	172	26	107
Bradford	667	11	100	21	548	114	619	112	33
Brevard	278	31	106	49	248	104	228	188	44
Calhoun	403	10	131	19	355	145	355	126	34
Citrus	378	12	14	22	355	19	365	13	11
Clay	294	12	64	19	245	64	282	48	35
Columbia	423	15	123	44	414	110	434	112	98
Dade	1008	49	117	88	918	113	906	168	111
De Soto	896	65	162	135	775	120	777	147	188
Duval	2238	102	281	317	1679	381	2095	418	222
Escambia	1896	172	429	389	1540	395	1748	430	287
Franklin	247	15	67	37	202	63	227	56	46
Gadsden	546	5	16	13	496	18	502	21	24
Hamilton	394	33	36	56	294	32	356	34	57
Hernando	302	15	16	26	266	18	260	23	23
Hillsborough	2506	264	311	363	2729	266	2519	346	356
Holmes	572	50	77	73	509	75	536	77	71
Jackson	1244	52	216	75	1171	194	1208	177	100
Jefferson	555	5	82	22	496	67	508	88	37
LaFayette	442	7	49	12	391	51	471	47	135
Lake	500	26	102	45	474	103	470	108	42
Lee	279	98	56	126	263	43	257	57	160
Leon	705	10	67	10	705	52	687	72	16
Levy	409	17	68	23	396	77	426	82	50
Liberty	177	2	42	14	161	44	170	51	5
Madison	544	2	13	14	493	12	510	19	25
Manatee	564	45	78	45	485	81	524	79	106
Marion	1358	42	266	65	1254	242	1241	239	98
Monroe	433	133	147	193	393	127	416	148	220
Nassau	326	11	48	58	211	45	315	49	20
Orange	952	52	278	87	845	256	864	272	160
Osceola	204	5	33	12	200	33	192	31	27
Pasco	419	16	30	36	371	24	370	38	35
Polk	1099	59	232	103	980	114	1016	129	97
Putnam	696	28	306	160	498	231	679	251	79
Santa Rosa	636	25	32	49	558	61	610	39	49
St. Johns	639	139	193	98	601	190	640	194	91
St. Lucie	265	26	41	44	215	37	232	73	33
Sumter	346	21	37	6	328	38	306	39	31
Suwannee	585	81	77	131	489	72	534	62	170
Taylor	290	40	62	43	273	60	297	88	46
Volusia	736	28	241	55	672	214	662	233	90
Wakulla	248	11	40	14	234	33	224	36	30
Walton	487	28	158	69	371	150	440	175	57
Washington	627	54	129	159	[illegible]	98	549	128	87
Total	30293	1977	5681	352[illegible]	[illegible]	309	28338	5826	3952

County	Commissioner of Agriculture: B. E. McLin	Charles F. Schneider	J. F. Stunkle	Justices Supreme Court: E. Bly	William A. Hocker	Fred W. Marsh	Thomas M. Shackleford
Alachua	1137	60	411	383	1178	351	1015
Baker	172	16	30	35	136	39	152
Bradford	489	32	104	86	485	94	346
Brevard	240	34	105	112	247	104	205
Calhoun	348	20	110	118	317	101	252
Citrus	328	22	10	10	363	11	327
Clay	201	23	52	71	159	48	160
Columbia	420	28	88	92	346	108	377
Dade	899	69	122	186	718	156	725
De Soto	704	100	119	131	739	134	587
Duval	1881	185	257	317	1681	397	2255
Escambia	1503	213	380	350	1211	668	1429
Franklin	215	27	64	41	193	65	178
Gadsden	494	9	20	21	436	27	428
Hamilton	298	30	29	48	236	36	255
Hernando	256	10	20	16	266	14	264
Hillsborough	2366	364	268	300	2448	323	2268
Holmes	507	41	74	127	397	101	394
Jackson	1143	87	202	195	1186	192	914
Jefferson	507	16	61	110	381	63	453
LaFayette	376	8	48	44	363	47	242
Lake	475	31	127	91	422	113	370
Lee	265	107	44	51	251	58	204
Leon	682	9	58	63	641	70	633
Levy	401	20	67	74	416	68	327
Liberty	151	8	54	45	134	47	141
Madison	469	4	11	13	471	11	334
Manatee	451	86	56	64	363	109	438
Marion	1221	71	211	343	1303	199	1031
Monroe	366	162	117	122	373	126	315
Nassau	211	28	32	36	172	45	242
Orange	819	80	253	255	784	282	757
Osceola	184	7	18	21	171	19	126
Pasco	362	27	25	26	337	31	342
Polk	950	84	154	107	802	161	712
Putnam	538	71	230	151	605	245	456
Santa Rosa	546	36	43	49	524	63	405
St. Johns	570	80	190	125	570	210	600
St. Lucie	238	27	33	33	210	39	190
Sumter	287	15	40	24	317	37	220
Suwannee	474	101	57	64	393	64	433
Taylor	262	36	62	73	217	74	206
Volusia	656	38	217	341	607	216	555
Wakulla	217	9	32	41	212	27	185
Walton	395	32	138	128	277	163	325
Washington	487	73	108	118	387	134	420
Total	26161	2626	4951	5252	24445	5690	23193

County	Railroad Commissioner: J. Clark Beach	Royal C. Dunn	S. W. Rowley	Constitutional Amendments: For Sec. 9, Art. 5	Against Sec. 9, Art. 5	For Sec. 16, Art. 12	Against Sec. 16, Art. 12	For Sec. 35, Art. 5	Against Sec. 35, Art. 5
Alachua	59	1213	362	227	163	329	167	207	159
Baker	29	221	25	10	67	12	64	13	58
Bradford	20	559	90	39	224	90	206	42	203
Brevard	33	288	96	69	56	85	44	70	40
Calhoun	22	389	89	16	166	24	153	13	151
Citrus	9	377	10	36	40	56	50	28	50
Clay	56	200	45	26	95	34	90	36	82
Columbia	41	454	84	58	260	51	252	64	238
Dade	78	936	143	304	200	320	206	309	163
De Soto	122	853	125	224	91	174	180	210	82
Duval	237	1972	253	899	469	914	470	884	396
Escambia	193	1838	312	671	305	672	331	673	247
Franklin	18	195	37	22	29	44	28	25	20
Gadsden	4	506	12	40	186	66	172	44	169
Hamilton	52	307	39	23	206	26	200	18	196
Hernando	25	229	10	18	72	37	64	36	59
Hillsborough	323	2571	246	557	323	943	347	939	315
Holmes	122	478	71	95	113	102	97	58	128
Jackson	109	1170	183	134	675	131	698	161	649
Jefferson	16	518	43	53	162	49	163	62	148
LaFayette	15	403	41	7	354	17	338	13	344
Lake	37	460	85	81	88	95	91	86	76
Lee	114	284	46	87	47	98	37	102	28
Leon	17	669	61	136	91	191	88	106	76
Levy	23	443	53	17	191	34	184	17	193
Liberty	9	166	39	14	29	49	31	13	28
Madison	8	541	13	61	115	126	126	66	100
Manatee	99	480	59	69	38	92	55	110	68
Marion	73	1336	160	1205	445	193	439	188	395
Monroe	176	393	111	120	70	156	84	97	55
Nassau	22	282	35	34	47	50	51	36	47
Orange	85	910	233	305	153	349	158	303	137
Osceola	10	204	18	31	36	28	39	33	38
Pasco	26	391	20	30	77	42	76	57	68
Polk	113	1009	86	268	139	296	103	255	131
Putnam	66	561	486	132	160	134	149	119	154
Santa Rosa	40	629	28	85	179	125	171	77	166
St. Johns	109	558	217	213	73	226	86	148	89
St. Lucie	34	264	33	27	119	69	86	65	74
Sumter	22	314	27	19	65	54	48	27	61
Suwannee	106	657	38	61	205	60	199	43	209
Taylor	34	305	62	37	151	36	151	32	148
Volusia	39	716	216	105	221	146	198	111	184
Wakulla	11	221	27	13	164	10	160	13	131
Walton	49	420	131	67	201	57	232	74	196
Washington	75	553	131	80	109	69	115	67	101
Total	2980	28143	4731	6835	7469	6961	7477	6150	6850

MEMBERS STATE SENATE, 1909.

District 1. J. H. B. Miller, Milligan.
District 2. *John S. Beard, Pensacola.
District 3. William W. Flournoy, DeFuniak Springs.
District 4. *Theop. West, Marianna.
District 5. R. F. Hosford, Hosford.
District 6. *James E. Broome, Quincy.
District 7. D. H. Sloan, Lakeland.
District 8. *John W. Henderson, Tallahassee.
District 9. Geo. W. Dayton, Dade City.
District 10. *C. L. Leggett, Greenville.
District 11. Donald C. McMullen, Tampa.
District 12. *E. L. Cottrell, Old Town.
District 13. F. M. Hudson, Miami.
District 14. *F. P. Cone, Lake City.
District 15. A. Z. Adkins, Starke.
District 16. *T. S. Davis, Fernandina.
District 17. J. B. Johnston, Live Oak.
District 18. *H. H. Buckman, Jacksonville.
District 19. L. C. Massey, Orlando.
District 20. *D. H. Baker, Orange Home.
District 21. J. A. Williams, Cedar Key.
District 22. *Wm. M. Girardeau, Monticello.
District 23. I. N. Withers, Lady Lake.
District 24. *W. Hunt Harris, Key West.
District 25. Buell Cook, Chipley.
District 26. *E. S. Crill, Palatka.
District 27. Jos. H. Humphries, Bradentown.
District 28. *Frank W. Sams, New Smyrna.
District 29. Wm. E. Baker, Melrose.
District 30. **W. H. H. McLeod, Jasper.
District 31. L. W. Zim, St. Augustine.
District 32. *H. H. McCreary, Gainesville.

* Holdover Senators.

** For unexpired term of Frank Adams, resigned.

HOUSE OF REPRESENTATIVES, 1909.

Alachua—Syd L. Carter, Gainesville.
Alachua—T. A. Doke, Santa Fe.
Baker—J. R. Kelley, Macclenny.
Bradford—L. D. Wall, Starke.
Bradford—D. E. Knight, Lake Butler.
Brevard—R. B. Stewart, Brantley.
Calhoun—E. S. Fortner, Clarksville (Deceased.)
Citrus—E. S. Grace, Citronelle.
Clay—Chas. Conway, Middleburg.
Columbia—John W. Hatcher, Lake City.
Columbia—Jas. B. Hodges, Lake City.
Dade—Geo. O. Butler, Miami.
DeSoto—J. H. Brown, Zolfo.
Duval—I. L. Farris, Jacksonville.
Duval—Frank E. Chase, Jacksonville.
Escambia—John P. Stokes, Pensacola.
Escambia—C. L. Wiggins, Pine Barren.
Franklin—E. R. L. Moore, Carrabelle.
Gadsden—J. W. Mahaffey, Gretna.
Gadsden—J. L. Sheppard, Greensboro.
Hamilton—L. C. Register, Avoca.
Hamilton—J. W. Bynum, White Springs.
Hernando—F. L. Stringer, Brooksville.
Hillsborough—John S. Taylor, Largo.
Hillsborough—D. F. Pattishall, Plant City.
Holmes—W. G. Watford, Esto.
Jackson—W. E. B. Smith, Marianna.
Jackson—J. H. Tidwell, Bascom.
Jefferson—S. D. Clarke, Monticello.
Jefferson—A. J. Boland, Thomas City.
Lafayette—McQueen Chaires, Old Town.
Lake—J. R. Miller, Eustis.
Lake—J. S. Godfrey, Yalaha.
Lee—F. J. Wilson, Fort Myers.

Leon—A. S. Wells, Tallahassee.
Leon—John L. Neeley, Tallahassee.
Levy—W. J. Epperson, Bronson.
Liberty—E. K. Thaggard, Bristol.
Madison—Chas. E. Davis, Madison.
Madison—J. Ellis Blanton, Lee.
Manatee—A. F. Hull, Castalia.
Marion—L. S. Light, Reddick.
Marion—W. D. Carn, Ocala.
Monroe—W. H. Malone, Jr., Key West.
Monroe—Charles L. Knowles, Key West.
Nassau—J. E. Calkins, Fernandina.
Nassau—A. E. Ogilvie, Callahan.
Orange—A. B. Newton, Winter Garden
Orange—Jas. H. King, Oviedo
Osceola—C. S. Acree, Kissimmee.
Pasco—C P. Littell, Port Richey.
Polk—J. A. Cox, Kathleen.
Polk—W. J. Durrance, Fort Meade.
Putnam—H. A. B. McKenzie, Palatka.
Putnam—S. J. Hilburn, Palatka.
Santa Rosa—E. V. McCaskill, Nora.
Santa Rosa—A. J. Peaden, Oak Grove.
St. Johns—W. A. MacWilliams, St. Augustine.
St. Johns—C. J. DuPont, Matanzas
St Lucie—W. R. Hardee, Jensen.
Sumter—Glenn Terrell, Bushnell.
Suwannee—L. E. Roberson, Live Oak.
Suwanne—Geo. W. Dempsey, Ellaville.
Taylor—W. T. Cash, Perry.
Volusia—Macon Thornton, Ormond.
Volusia—Jas. E. Alexander, DeLand.
Wakulla—Walter Page, Wakulla.
Walton—J. F. Richbourg, Laurel Hill.
Washington—R. L. McKenzie, Panama City.

FEDERAL COURTS IN FLORIDA.

SOUTHERN DISTRICT.

CIRCUIT JUDGES.

Don A. Pardee, Atlanta, Ga.; commissioned May 13, 1881; salary, $7,000.

Andrew P. McCormick, Dallas, Tex.; commissioned March 17, 1892; salary, $7,000.

David D. Shelby, Huntsville, Ala.; commissioned March 2, 1899; salary, $7,000.

DISTRICT JUDGE.

James W. Locke, Jacksonville, Fla.; commissioned February 1, 1872; salary, $6,000.

CLERK OF UNITED STATES CIRCUIT AND DISTRICT COURTS.

Eugene O. Locke, Jacksonville, Fla.; commissioned March 4, 1872; salary, fees.

UNITED STATES ATTORNEY.

J. M. Cheney, Jacksonville, Fla.; commissioned January 10, 1906; salary, $3,500.

ASSISTANT UNITED STATES ATTORNEY.

Richard P. Marks, Jacksonville, Fla.; commissioned March 17, 1902; salary, $1,000.

CLERK TO UNITED STATES ATTORNEY.

Fannie D. Sloane (Mrs.), Jacksonville, Fla.; commissioned March 4, 1904; salary $720.

UNITED STATES MARSHAL.

John F. Horr, Tampa, Fla.; commissioned February 18, 1898; salary, $3,000.

OFFICE DEPUTIES.

Chas. T. Merrill (chief), Jacksonville, Fla.; commissioned October 1, 1903; salary, $1,080.

Frederick W. Johnson, Key West, Fla.; commissioned August 1, 1908; salary, $600.

UNITED STATES COMMISSIONERS.

E. O. Locke, Jacksonville, Fla.; commissioned July 1, 1897; salary, fees.

H. L. Crane, Tampa, Fla.; commissioned July 1, 1897; salary, fees.

Ernest P. Roberts, Key West, Fla.; commissioned June 2, 1899; salary, fees.

David S. Williams, Ocala, Fla.; commissioned July 1, 1897; salary, fees.

J. B. Reilley, Miami, Fla.; commissioned July 8, 1897; salary, fees.

W. E. Leitner, Arcadia, Fla.; commissioned January 24, 1906; salary, fees.

Guy I. Metcalf, West Palm Beach, Fla.; commissioned October 22, 1907; salary, fees.

E. .M. Semple, Key West, Fla.; commissioned April 2, 1905; salary, fees.

Fred H. Rand, Jr., Miami, Fla.; commissioned May 16, 1906; salary, fees.

T. P. Warlow, Orlando, Fla.; commissioned June 2, 1906. salary, fees.

Frank A. Whitney, Punta Gorda, Fla.; commissioned May 3, 1907; salary, fees.

TIME AND PLACE OF HOLDING COURTS.

Circuit and District Courts—Second Monday in February, at Tampa; first Monday in May and November, at Key West; first Monday in December, at Jacksonville; third Monday in January, at Ocala; third Monday in April, at Miami.

District Court also open at all times in admiralty.

COUNTIES IN THE DISTRICT.

Baker, Bradford, Brevard, Citrus, Clay, Columbia, Dade, DeSoto, Duval, Hamilton, Hernando, Hills-Sumter, Suwannee, Volusia and St. Lucie.
borough, Lake, Lee, Madison, Manatee, Marion, Monroe, Nassau, Orange, Osceola, Pasco, Polk, Putnam, St. Johns, Sumter, Suwannee, Volusia and St. Lucie.

NORTHERN DISTRICT OF FLORIDA.

CIRCUIT JUDGES.

Don A. Pardee, Atlanta, Ga.; commissioned May 13, 1881; salary, $7,000.

David D. Shelby, Huntsville, Ala.; commissioned March 2, 1889; salary, $7,000.

Andrew P. McCormick, Dallas, Tex.; commissioned March 17, 1892; salary, $7,000.

DISTRICT JUDGE.

Wm. B. Sheppard, Pensacola, Fla.; commissioned September 4, 1907; salary, $6,000.

DISTRICT ATTORNEY.

Emmett Wilson, Pensacola, Fla.; commissioned October 12, 1907; salary, $3,500.

CLERK OF UNITED STATES CIRCUIT AND DISTRICT COURTS.

Fred W. Marsh, Pensacola, Fla.; commissioned May 28, 1895; salary, fees.

UNITED STATES MARSHAL.

Thos. F. McGourin, Pensacola, Fla.; commissioned January 10, 1899; salary, $3,000.

OFFICE DEPUTY.

Herman Wolf, Pensacola, Fla.; commissioned February 1, 1899; salary, $1,800.

U. S. CIRCUIT JUDGE STENOGRAPHER.

Philip D. Beall, Pensacola, Fla.; appointed January 1, 1908; salary, $900.

UNITED STATES COMMISSIONERS.

Jno. P. Stokes, Pensacola, Fla.; commissioned November 10, 1907; salary, fees.

Edwin Carkhuff, DeFuniak Springs, Fla.; commissioned August 20, 1908.

C. M. Cox, Bonifay, Fla.; commissioned July 20, 1908; salary, fees.

Fred. Cubberly, Cedar Keys, Fla.; commissioned December 28, 1898; salary, fees.

Jno. Tos. Porter, Grand Ridge, Fla.; commissioned July 2, 1897; salary, fees.

J. J. Hodges, Tallahassee, Fla.; commissioned June 1, 1902; salary, fees.

REFEREES IN BANKRUPTCY.

C. L. Shine, Pensacola, Fla.; commissioned May 1, 1903; salary, fees.

Moses Guyton, Jr., Marianna, Fla.; commissioned June 3, 1905; salary, fees.

W. C. Hodges, Tallahassee, Fla.; commissioned ———, 1903; salary, fees.

TIME AND PLACE OF HOLDING COURT.

Circuit and District Courts—First Monday in February, at Tallahassee; first Monday in March, at Pensacola; first Monday in December and May, at Gainesville.

COUNTIES IN THE DISTRICT.

Alachua, Calhoun, Escambia, Franklin, Gadsden, Holmes, Jackson, Jefferson, LaFayette, Leon, Levy, Liberty, Santa Rosa, Taylor, Wakulla, Walton and Washington.

JUSTICES OF THE SUPREME COURT.

CHIEF JUSTICE.

Thomas M. Shackleford; term expires January 4, 1909. (Re-elected Justice Supreme Court, November, 1908, for term of six years.)

JUSTICES.

William A. Hocker; term expires January 4, 1909. (Re-elected Justice Supreme Court November, 1908, for term of six years.)

Robert Spratt Cockrell; term expires January, 1911.

James B. Whitfield; term expires January, 1913.

Charles B. Parkhill; term expires January, 1913.

CIRCUIT JUDGES.

First Judicial Circuit—Francis B. Carter, Marianna; term expires May 24, 1911. (Resigned February 14, 1907, and J. Emmet Wolfe, Pensacola, commissioned February 14, 1907, for unexpired term.)

Second Judicial Circuit—John W. Malone, Quincy; term expires June 1, 1911.

Third Judicial Circuit—B. H. Palmer, Lake City; term expires June 6, 1911.

Fourth Judicial Circuit—R. M. Call, Jacksonville; term expires July 2, 1911.

Fifth Judicial Circuit—W. S. Bullock, Ocala; term expires June 4, 1911.

Sixth Judicial Circuit—Joseph B. Wall, Tampa; term expires June 29, 1911.

Seventh Judicial Circuit—Minor S. Jones, Titusville; term expires June 29, 1911.

Eighth Judicial Circuit—James T. Wills, Starke; term expires April 26, 1911.

STATE ATTORNEYS.

First Judicial Circuit—J. Walter Kehoe, Pensacola; term expires May 26, 1909.

Second Judicial Circuit—George W. Walker, Tallahassee; term expires May 19, 1909.

Third Judicial Circuit—Cary A. Hardee, Live Oak; term expires June 14, 1909.

Fourth Judicial Circuit—Augustus G. Hartridge, Jacksonville; term expires July 11, 1909.

Fifth Judicial Circuit—Edwin W. Davis, Ocala; term expires June 2, 1911.

Sixth Judicial Circuit—Herbert S. Phillips, Tampa; term expires May 31, 1911.

Seventh Judicial Circuit—John C. Jones, Orlando; term expires June 9, 1911.

Eighth Judicial Circuit—J. M. Rivers, Gainesville; term expires June 2, 1911.

COURT REPORTERS.

First Judicial Circuit—Miss Minnie Kehoe, Pensacola; term expires February 8, 1909.

Third Judicial Circuit—Miss Nonie Johnson, Live Oak; term expires January 5, 1912.

Fourth Judicial Circuit—Raleigh C. Dowling, Jacksonville; term expires June 25, 1911.

Fifth Judicial Circuit—Otto C. Butterweck, Brooksville; term expires January 15, 1910.

Sixth Judicial Circuit—Lawson Magruder, Tampa; term expires May 2, 1911.

Seventh Judicial Circuit—C. B. Robinson, Orlando.

Eighth Judicial Circuit—Lois Hale, Gainesville; term expires February 12, 1910.

CIRCUIT COURTS.

SPRING TERMS.

FIRST CIRCUIT.

Judge—J. Emmet Wolfe, Pensacola.
State Attorney—J. Walter Kehoe, Pensacola.
Court Reporter—Miss Minnie Kehoe, Pensacola.
Santa Rosa—Last Monday in March.
Escambia—Second Monday in April.
Walton—First Monday after the fourth Monday in April.
Holmes—Third Monday after the fourth Monday in April.
Washington—Fifth Monday after the fourth Monday in April.
Jackson—Seventh Monday after the fourth Monday in April.

SECOND CIRCUIT.

Judge—John W. Malone, Quincy.
State Attorney—George W. Walker, Tallahassee.
Liberty—Second Monday in March.
Calhoun—Third Monday in March.
Franklin—First Monday after the fourth Monday in March.
Gadsden—Second Monday after the fourth Monday in March.
Jefferson—Fourth Monday after the fourth Monday in March.
Wakulla—Sixth Monday after the fourth Monday in March.
Leon—Seventh Monday after the fourth Monday in March.

THIRD CIRCUIT.

Judge—B. H. Palmer, Lake City.
State Attorney—Cary A. Hardee, Live Oak.
Court Reporter—Miss Nonie Johnson, Live Oak.
Hamilton—Fourth Monday in January.
Taylor—Fourth Monday in March.
Madison—Second Monday in April.
Columbia—Fourth Monday in April.
Suwannee—Second Monday in May.
Lafayette—Tuesday after the fourth Monday in May.

FOURTH CIRCUIT.

Judge—R. M. Call, Jacksonville.
State Attorney—Augustus G. Hartridge, Jacksonville.
Court Reporter—Raleigh C. Dowling, Jacksonville.
Clay—First Tuesday after second Monday in April.
Nassau—Third Monday in April.
St. Johns—Fourth Monday in April.
Duval—First Tuesday after first Monday in May.

FIFTH CIRCUIT.

Judge—W. S. Bullock, Ocala.
State Attorney—Edwin W. Davis, Ocala.
Court Reporter—Otto C. Butterweck, Brooksville.
Lake—First Tuesday in March.
Sumter—Third Tuesday in March.
Citrus—First Tuesday in April.
Hernando—Third Tuesday in April.
Marion—First Tuesday in May.

SIXTH CIRCUIT.

Judge—Joseph B. Wall, Tampa.
State Attorney—Herbert S. Phillips, Tampa.
Court Reporter—Lawson Magruder, Tampa.
Lee—Fourth Tuesday in February.
DeSoto—First Tuesday in March.

Polk—Third Tuesday in March.
Manatee—Fourth Tuesday in March.
Pasco—Second Tuesday in April.
Monroe—Fourth Tuesday in April.
Hillsborough—First Tuesday in May.

SEVENTH CIRCUIT.

Judge—Minor S. Jones, Titusville.
State Attorney—John C. Jones, Orlando.
Court Reporter—C. B. Robinson, Orlando.
St. Lucie—Third Tuesday in February.
Dade—First Tuesday in March.
Brevard—Fourth Tuesday in March.
Volusia—Second Tuesday in April.
Osceola—Fourth Tuesday in April.
Orange—Second Tuesday after fourth Tuesday in April.

EIGHTH CIRCUIT.

Judge—James T. Wills, Starke.
State Attorney—J. M. Rivers, Gainesville.
Court Reporter—Lois Hale, Gainesville.
Levy—Third Monday in March.
Baker—First Monday in April.
Putnam—Second Monday in April.
Bradford—Fourth Monday in April.
Alachua—First Monday in May.

CIRCUIT COURTS.

FALL TERMS.

FIRST CIRCUIT.

Judge—J. Emmet Wolfe, Pensacola.
State Attorney—J. Walter Kehoe, Pensacola.
Court Reporter—Miss Minnie Kehoe, Pensacola.
Santa Rosa—Third Monday in September.
Walton—First Monday in October.
Holmes—Second Monday after first Monday in October.
Washington—Fourth Monday after first Monday in October.
Jackson—Sixth Monday after the first Monday in October.
Escambia—First Monday in December.

SECOND CIRCUIT.

Judge—John W. Malone, Quincy.
State Attorney—George W. Walker, Tallahassee.
Liberty—Last Monday in September.
Calhoun—First Monday in October.
Franklin—Third Monday in October.
Gadsden—Fourth Monday in October.
Wakulla—Second Monday after the fourth Monday in October.
Jefferson—Third Monday after the third Monday in October.
Leon—Fifth Monday after the fourth Monday in October.

THIRD CIRCUIT.

Judge—B. H. Palmer, Lake City.
State Attorney—Cary A. Hardee, Live Oak.
Court Reporter—Miss Nonie Johnson, Live Oak.

Hamilton—Fourth Monday in August.
Taylor—Fourth Monday in September.
Madison—Second Monday in October.
Columbia—Fourth Monday in October.
Suwannee—Second Monday in November.
LaFayette—First Tuesday after the fourth Monday in November.

FOURTH CIRCUIT.

Judge—R. M. Call, Jacksonville.
State Attorney—A. G. Hartridge, Jacksonville.
Court Reporter—Raleigh C. Dowling, Jacksonville.
Clay—First Tuesday after fourth Monday in October.
Nassau—First Monday in November.
St. Johns—Second Monday in November.
Duval—Third Monday in November.

FIFTH CIRCUIT.

Judge—W. S. Bullock, Ocala.
State Attorney—Edwin W. Davis, Ocala.
Court Reporter—Otto C. Butterweck, Brooksville.
Lake—First Tuesday in October.
Sumter—Third Tuesday in October.
Citrus—First Tuesday in November.
Hernando—Third Tuesday in November.
Marion—First Tuesday in December.

SIXTH DISTRICT.

Judge—Joseph B. Wall, Tampa.
State Attorney—Herbert S. Phillips, Tampa.
Court Reporter—Lawson Magruder, Tampa.
Pasco—First Tuesday in October.
Polk—Second Tuesday in October.
DeSoto—Fourth Tuesday in October.
Lee—Second Tuesday in November.
Manatee—Third Tuesday in November.
Monroe—Fourth Tuesday in November.
Hillsborough—Second Tuesday in December.

SEVENTH DISTRICT.

Judge—Minor S. Jones, Titusville.
State Attorney—John C. Jones, Orlando.
Court Reporter—C. B. Robinson, Orlando.
St. Lucie—Third Tuesday in September.
Dade—First Tuesday in October.
Brevard—Fourth Tuesday in October.
Volusia—Second Tuesday in November.
Osceola—Fourth Tuesday in November.
Orange—Second Tuesday after fourth Tuesday in November.

EIGHTH DISTRICT.

Judge—James T. Wills, Starke.
State Attorney—J. M. Rivers, Gainesville.
Court Reporter—Lois Hale, Gainesville.
Levy—Third Monday in September.
Baker—First Monday in October.
Putnam—Second Monday in October.
Bradford—Fourth Monday in October.
Alachua—Second Monday in November.

CRIMINAL COURTS OF RECORD.

DADE.

Judge—Wm. I. Metcalf, West Palm Beach; term expires at end of ensuing session of Senate.

Solicitor—H P. Branning, West Palm Beach; term expires at end of ensuing session of Senate.

Clerk—H. Dale Miller, Miami; term expires January 4, 1909.

DUVAL.

Judge—Samuel T. Shaylor, Jacksonville; term expires May 30, 1909. (Suspended June 5, 1907, and John S. Maxwell, of Jacksonville, commissioned June 25, 1907, for unexpired term).

Solicitor—W. J. Bryan, of Jacksonville; term expires June 14, 1911. (Resigned December 26, 1907, and DeWitt T. Gray, of Jacksonville, commissioned December 26, 1907, until end of ensuing session of Senate.)

Clerk—Sherod L. Earle, Jacksonville; term expires January 4, 1909.

ESCAMBIA.

Judge—E. D. Beggs, of Pensacola; term expires May 19, 1909.

Solicitor—Scott M. Loftin, Pensacola; term expires June 21, 1909.

Clerk—John L. Pinney, Pensacola; term expires January 4, 1909.

HILLSBOROUGH.

Judge—Horace C. Gordon, Tampa; term expires April 26, 1909.

Solicitor—George P. Raney, Jr., Tampa; term expires April 26, 1909.

Clerk—Mitchell F. McKay, Tampa; term expires Janary, 1911.

MONROE.

Judge—L. W. Bethel, Key West; term expires May 31, 1911.

Solicitor—J. Vining Harris; term expires June 2, 1911.

Clerk—Albert F. Schultz Key West; term expires January 4, 1909.

ORANGE.

Judge—James D. Beggs, Orlando; term expires June 9, 1909.

Solicitor—J. F. Welborne, Sanford; term expires July 9, 1909. (Deceased and T. Picton Warlow, of Orlando, commissioned July 8, 1907, until end of ensuing session of Senate).

Clerk—L. Wichtendahl, Orlando; term expires January 4, 1909.

SUWANNEE.

Judge—H. E. Carter, Live Oak; term expires May 22, 1911.

Solcitor—Oscar O. McCollum, Live Oak; term expires May 22, 1911.

Clerk—W. W. Hawkins, Live Oak; term expires January 4, 1909.

VOLUSIA.

Judge Isaac A. Stewart, De Land; term expires June 9, 1909.

Solcitor—James W. Perkins, De Land; term expires June 9, 1909. (Suspended December 9, 1905, and J. Hall Brumsby, of De Land, commissioned December 9, 1905, until end of ensuing session of the Senate. James W. Perkins reinstated May 21, 1907).

Clerk—George W. Bristol, De Land; term expires Janaruy 4, 1909.

COUNTY COURTS.

DADE.

Judge A. E. Heyser, Miami; term expires January 4, 1909.

Clerk—Z. T. Merritt, Miami; term expires January 4, 1909.

Prosecuting Attorney—Robert R. Taylor, Miami; term expires January 4, 1909.

LA FAYETTE.

Judge—Lamar G. Carter, Mayo; term expires January 4, 1909.

Clerk—Henry Lancaster, Mayo; term expires January 4, 1909.

Prosecuting Attorney—Arthur L. Auvil, Mayo; term expires January 4, 1909.

MANATEE.

Judge—J. J. Stewart, Bradentown; term expires January 4, 1909.

Clerk—Robert H. Roesch, Bradentown; term expires January 4, 1909

Prosecuting Attorney—John B. Singletary, Bradentown; term expires January 4, 1909.

OSCEOLA.

Judge—W. R. Johnston, Kissimmee; term expires January 4, 1909.

Clerk—E. L. Leslie, Kissimmee; term expires January 4, 1909.

Prosecuting Attorney—J. L. Moon, Kissimme; term expires January 4, 1909.

POLK.

Judge—W. S. Preston, Bartow; term expires January 4, 1909.

Clerk—A. B. Ferguson, Bartow; term expires January 4, 1909.

Prosecuting Attorney—Solon G. Wilson, Bartow; term expires January 4, 1909.

WASHINGTON.

Judge—Joel R. Wells, Vernon; term expires January 4, 1909.

Clerk—Wm. C. Lockey, Vernon; term expires January 4, 1909.

Prosecuting Attorney—A. D. Carmichael, Chipley; term expires January 4, 1909.

COUNTY OFFICERS, 1907–1908.

All terms expire in January, 1909, except where otherwise noted.

(For County Officers 1909-1911, see Appendix.)

ALACHUA.

COUNTY SEAT—GAINESVILLE.

County Judge—H. G. Mason.
Sheriff—L. W. Fennell.
Clerk Circuit Court—Samuel H. Wienges.
Superintendent of Public Instruction—J. L. Kelley.
County Surveyor—James Croxton.
County Assessor of Taxes—Willis W. Colson.
Tax Collector—W. D. Dickinson.
County Treasurer—R. B. Peeler.
Supervisor of Registration—John McGrew, term expires in July, 1910.

COUNTY COMMISSIONERS.

District No. 1—J. G. Dampier, Hague.
District No. 2—W. J. Matthews, Donnie.

District No. 3—C. C. Pedrick, Gainesville.
District No. 4—F. F. Paulling, Hawthorn.
District No. 5—J. F. Townsend, Campville.

COUNTY BOARD OF PUBLIC INSTRUCTION.

District No. 1—R. B. Weeks, Hawthorn.
District No. 2—H. B. Brooker, Bell.
District No. 3—J. F. Futch, Haynesworth, resigned April 24, 1908, and Wm. Moody, of Lacrosse, commissioned June 9, 1908, for unexpired term.

JUSTICES OF THE PEACE.

District No. 1—T. B. Tillis, Waldo.
District No. 2—L. J. Knight, LaCrosse, resigned July 9th, 1907, and J. T. Stokes, of Lacrosse, commissioned August 4, 1907, for unexpired term.
District No. 3—R. A. Caswell, Alachua.
District No. 4—T. L. Townsend, Bell.
District No. 5—J. W. Drummond, Trenton, resigned July 23, 1908.
District No. 6—E. T. Henderson, Newberry.
District No. 7—George M. Coleman, Gainesville, deceased, and Ferdinand Bayer, of Gainesville, commissioned September 9, 1908, for unexpired term, and resigned December 26, 1908, for unexpired term.
District No. 8—R. H. Stringfellow, Hawthorn, deceased, and J. D. Teeter, of Hawthorn, commissioned January 15, 1908, for unexpired term, deceased, and R. M. Martin, of Hawthorn, commissioned August 10, 1908, for unexpired term, resigned October 24, 1908.
District No. 9—S. C. Hayman, Island Grove.
District No. 10—J. W. Smith, Micanopy.
District No. 11—A. D. Chamblin, Archer.
District No. 12—D. G. Howard, Arredondo; resigned January 24, 1907.
District No. 15—Edward F. Zetrouer, Rochelle. (Resigned September 16, 1908, and John Roberts, of Rochelle, commissioned October 14, 1908, for unexpired term.)

District No. 16—H. A. Paulling, Hawthorn. (Resigned February 19, 1907.

District No. 17—R. W. Small, Hague.
District No. 19—R. P. Lumpkin, Orange Heights.
District No. 20—M. A. Bexley, High Springs.
District No. 21—S. O. Barrow, Bell.
District No. 22—J. H. Dyess, Campville.
District No. 23—J. M. Everett, Donnie.
District No. 25—J. A. Carlisle, Gainesville.

CONSTABLES.

District No. 2—W. F. Harris, LaCrosse.
District No. 5—Lemuel M. Curry, Trenton.
District No. 6—J. D. Siford, Newberry.
District No. 11—F. S. Curl, Archer.
District No. 12—M. Venable, Kanapaha.
District No. 14—J. L. Ford, Melrose.
District No. 16—S. F. Johnson, Hawthorn.
District No. 19—E. Dickerson, Orange Heights.
District No. 20—R. B. Bush, High Springs.
District No. 21—M. T. Waters, Bell.

INSPECTORS OF MARKS AND BRANDS.

District No. 3—J. W. Moody, Alachua; term expires September 26, 1911. (Resigned December 13, 1907.)

District No. 6—G. T. Kennard, Newberry; term expires July 27, 1912.

District No.10—H. L. Rosenberger, Micanopy; term expires November 12, 1911.

District No. ——D. A. Robertson, Gainesville; term expires January 24, 1912.

District No. 17—J. R. Hague, Jr., Alachua; term expires September 17, 1912.

District No. 20—M. G. Knight, High Springs; term expires August 24, 1912.

FISH AND GAME WARDEN.

C. C. Warren, Gainesville; term expires October 26, 1910.

BAKER.

COUNTY SEAT—MACCLENNY.

County Judge—W. C. Thompson.
Sheriff—J. O. Powers.
Clerk Circuit Court—T. C. Carroll.
Superintendent of Public Instruction—W. R. Simmons.
County Assessor of Taxes—A. J. Harvey.
Tax Collector—Elias Williams.
County Treasurer—Walter Dowling.
County Surveyor—C. J. Green.
Supervisor of Registration—Tate Powell; term expired in July, 1910.

COUNTY COMMISSIONERS.

District No. 1—J. W. Mann, Sanderson.
District No. 2—S. E. Dobson, Olustee.
District No. 3—J. E. Session, Macclenny.
District No. 4—J. A. Taylor, Taylor.
District No. 5—J. E. Burnsed, Macclenny.

COUNTY BOARD PUBLIC INSTRUCTION.

District No. 1—F. M. Garrett, Macclenny.
District No. 2—W. W. Coleman, Sanderson.
District No. 3—J. J. Croft, Olustee.

JUSTICES OF THE PEACE.

District No. 1—Thomas R. Canova, Sanderson.
District No. 3—C. C. Corbett, Macclenny.

CONSTABLES.

District No. 1—C. F. Pons, Sanderson.

BRADFORD.

COUNTY SEAT—STARKE.

County Judge—Thomas J. Dekle.

Sheriff—J. P. Bennett. (Deceased, and J. N. Langford, of Starke, commissioner August 24, 1907, for unexpired term.)

Clerk Circuit Court—W. T. Weeks.

Superintendent of Public Instruction—George F. Scott.

County Surveyor—George E. Kelly.

County Assessor of Taxes—N. D. Wainright.

Tax Collector—G. W. Alderman.

County Treasurer—J. B. Dowling.

Supervisor of Registration—W. A. Crosby; term expires in July, 1910.

COUNTY COMMISSIONERS.

District No. 1—C. J. Knight, Lake Butler.
District No. 2—J. H. Dowling, Raiford.
District No. 3—N. C. Wainright, Starke.
District No. 4—W. A. Bessent, Starke.
District No. 5—D. J. Byrd, Graham.

COUNTY BOARD PUBLIC INSTRUCTION.

District No. 1—L. W. Kicklighter, Starke.
District No. 2—O. L. Mizell, Dukes.
District No. 3—E. L. Crosby, Brooker.

JUSTICES OF THE PEACE.

District No. 1—J. B. McCulley, Lawtey.

District No. 2—W. F. Bailey, Lake Butler.
District No. 4—Russell T. Taylor, Providence.
District No. 5—A. B. Surrency, Brooker. (Resigned February 19, 1907, and W. H. Clemmons, of Brooker, commissioned July 13, 1908, for unexpired term.)
1908, for unexpired term.)
District No. 6—T. W. Sweat, Starke.
District No. 7—J. W. Hilton, Hampton.
District No. 8—S. T. Dowling, Raiford.

CONSTABLES.

District No. 1—George L. Futch, Lawtey.
District No. 2—J. W. Andrew, Lake Butler.
District No. 5—Martin Johns, New River.
District No. 6—J. N. Jones, Starke. (Deceased, and Mallory Jones, of Starke, commissioned June 4, 1908, for unexpired term.)
District No. 7—A. A. Durden, Hampton.
District No. 8—T. B. Rosier, Raiford; commissioned *ad interim,* March 16, 1905.

BREVARD.

COUNTY SEAT—TITUSVILLE.

County Judge—B. R. Wilson.
Sheriff—J. P. Brown.
Clerk Circuit Court—A. A. Stewart.
Superintendent Public Instruction—J. R. Walker.
County Surveyor—J. O. Fries.
County Assessor of Taxes—W. H. Hall.
Tax Collector—E. W. Hall.
County Treasurer—John Henry.

Supervisor of Registration—W. S. Norwood; term expires in July, 1910.

COUNTY COMMISSIONERS.

District No. 1—F. A. Morgan, Titusville. (Removed from State, and J. M. Osban, of Titusville, commissioned July 26, 1907, for unexpired term.)

District No. 2—John R. Miot, Indianola.

Ditrict No. 3—R. A. Conkling, Tillman.

District No. 4—F. A. Robinson, City Point.

District No. 5—T. J. Cockshutt, Titusville.

COUNTY BOARD PUBLIC INSTRUCTION.

District No. 1—A. J. Carter, Turnbull.

District No. 2—George S. Singleton, Cocoa.

District No. 3—E. B. Arnold, Malabar.

JUSTICES OF THE PEACE.

District No. 1—Louis K. Myers, Mims.

District No. 4—J. M. Sanders, Cocoa.

District No. 5—Wm. R. Roesch, Eau Gallie; commissioned *ad interim,* March 9, 1905.

District No. 6—Chas. T. McBride, Melbourne. (Resigned May 1, 1908, and re-commissioned September 18, 1908, for unexpired term.

District No. 14—John E. Reed, Indianola.

District No. 15—W. C. Peterson, Canaveral.

District No. 20—G. F. Ensey, Tropic.

CONSTABLES.

District No. 5—N. E. Kinniard, Eau Gallie; commissioned *ad interim,* April 8, 1905.

District No. 6—Leon E. Adams, Melbourne.

District No. 17—Lewis M. Raulerson, Tantie

CALHOUN.

COUNTY SEAT—BLOUNTSTOWN.

County Judge—J.W. Leath.
Sheriff—James L. Alexander.
Clerk Circuit Court—P. C. Atkins.
Superintendent Public Instruction—G. F. Tucker.
County Surveyor—C. L. Farley.
County Assessor of Taxes—A. J. Wood.
Tax Collector—L. M. Barbee.
County Treasurer—Jacob Stephens.
Supervisor of Registration—R. J. Pendarvis; term expires July, 1910.

COUNTY COMMISSIONERS.

District No. 1—H. B. Gaskin, Blountstown.
District No. 2—W. W. Knowles, Altha.
District No. 3—G. L. Hansford, Altha.
District No. 4—J. F. Davis, Clarksville.
District No. 5—N. D. Scott, Wewahitchha.

COUNTY BOARD PUBLIC INSTRUCTION.

District No. 1—J. G. Lamb, Carr.
District No. 2—J. M. Yon, Blountstown.
District No. 3—B. F. Pitts, Frink.

JUSTICES OF THE PEACE.

District No. 1—H. V. McClellan, Blountstown.
District No. 2—J. F. Barfield, Alliance.
District No. 3—W. M. Nichols, Bailey; commissioned *ad interim,* May 6, 1905.
District No. 4—J. E. Posten, Chaffin.
District No. 5—E. Z. Taylor, Wewahitchka.
District No. 6—Robert L. Studebaker, Cromanton. (Resigned June 15, 1908.)

CONSTABLES.

District No. 1—James J. Bozeman, Marysville; commissioned *ad interim,* October 6, 1905.

District No. 2—Jonah Barfield, Henderson.

FISH AND GAME WARDEN.

Levi Johnson, Altha; term expires April 9, 1910. (Resigned August 8, 1908.)

INSPECTORS OF TIMBER AND LUMBER.

H. B. Gaskin, Blountstown; term expires April 17, 1909.

J. S. Stone, Blountstown; term expires May 15, 1910.

COMMISSIONERS OF PILOTAGE.

P. F. Fisher, Frink; term expires at end of ensuing session of the Senate.

J. R. Jennings, Chafin; term expires at end of ensuing session of the Senate.

W. B. Shaw, Wewahitchka; term expires at end of ensuing session of the Senate.

J. T. McNeill, Wewahitchka; term expires at end of ensuing session of the Senate.

W. B. Clark, Marysville; term expires at end of ensuing session of the Senate.

CITRUS.

COUNTY SEAT—INVERNESS.

County Judge—Geo. W. DeMuro.

Sheriff—Geor. R. Carter. (Suspended August 4, 1906, and E. Port Graham, of Inverness, commissioned August

8, 1906, until end of Senate, 1907; Geo. R. Carter, reinstated May 10, 1907.)

Clerk Circuit Court—Walter F. Warnock.
Superintendent Pulibc Instruction—Robert L. Turner.
County Surveyor—J. Wesley Allen.
County Assessor of Taxes—Geo. J. Boswell.
Tax Collector—Charles E. Allen.
County Treasurer—F. M. Dampier.
Supervisor of Registration—J. S. Ruff; term expired.

COUNTY COMMISSIONERS.

District No. 1—John F. Pedrick, Citronelle.
District No. 2—J. H. Gerock, Homosassa.
District No. 3—John Y. Barnes, Lecanto.
District No. 4—Floyd J. Rooks, Floral City.
District No. 5—R. H. Matson, Sr., Inverness. (Deceased, and J. D. Stephens, of Inverness, commissioned Feruary 25, 1907, for unexpired term.)

COUNTY BOARD PUBLIC INSTRUCTION.

District No. 1—J. M. Young, Inverness.
District No. 2—C. A. Miller, Crystal River.
District No. 3—M. F. Dick, Floral City.

JUSTICES OF THE PEACE.

District No. 1—O. E. Edwards, Crystal River.
District No. 3—John W. Davis, Lecanto.
District No. 4—George F. Nelson, Floral City.
District No. 5—W. H. Pope, Hernando.
District No. 7—Lewis H. Marlow, Holder.

CONSTABLES.

District No. 1—W. S. Sweat, Crystal River.
District No. 3—J. Ben. Smith, Lecanto.
District No. 4—F. S. Rawls, Floral City. (Resigned

October 28, 1907, and J. W. Newsom, of Floral City, commissioned January 11, 1908, for unexpired term.)

District No. 7—James M. Sapp, Holder.

COMMISSIONERS OF PILOTAGE.

N. Barco, Crystal River; term expires at end of ensuing session of Senate.

C. G. Strandberg, Crystal River; term expires at end of ensuing session of Senate.

C. E. Herrick, Crystal River; term expires at end of ensuing session of Senate.

C. A. Miller, Crystal River; term expires at end of ensuing session of Senate.

James T. Rawls, Crystal River; term expires at end of ensuing session of Senate.

INSPECTORS OF MARKS AND BRANDS.

District No. 1—W. R. Levins, Citronelle; term expires June 17, 1912.

District No. 4—J. L. Hanson, Floral City; term expires June 3, 1912.

District No. 5—C. Horne, Lecanto; term expires January 21, 1912.

District No. 10—W. C. Brogdon, Inverness; term expires July 14, 1912.

District No. 10—O. V. Edwards, Inverness; term expires August 19, 1912.

District No. 10—G. I. Pittman, Floral City; term expires August 23, 1912.

FISH AND GAME WARDEN.

J. M. Hodges, Crystal River; term expires December 15, 1910.

CLAY.

COUNTY SEAT—GREEN COVE SPRINGS.

County Judge—Geo. N. Bardin. (Deceased, and Geo. W. Geiger, of Green Cove Springs, commissioned September 4, 1907, for unexpired term.)

Sheriff—James Weeks.

Clerk Circuit Court—Manning W. Griffis.

Superintendent Public Instruction—W. O. Geiger.

County Surveyor—William R. Brooker.

County Asessor of Taxes—Levy E. Carter.

Tax Collector—Edmund N. Holt.

County Treasurer—Ira Thomas. (Suspended July 7, 1907, and N. B. Ivey, commissioned September 23, 1907, for unexpired term.)

Supervisor of Registration—Philip J. Canova; term expired July, 1908.

COUNTY COMMISSIONERS.

District No. 1—Alfred M. Thomes, Green Cove Springs.

District No. 2—William Austin, Middleburg. (Removed from District and S. L. Doyle, of Peoria, commissioned February 4, 1907, for unexpired term.)

District No. 3—W. H. Blitch, Middleburg.

District No. 4—William W. Carter, Putnam Hall.

District No. 5—Lafayette Thomas, Waller.

COUNTY BOARD PUBLIC INSTRUCTION.

District No. 1—M. M. Sparkman. (Deceased, and James C. Roberts, of Green Cove Springs, commissioned November 5, 1907, for unexpired term.)

District No. 2—Charles Conway, Middleburg.

District No. 3—B. F. Doolittle, Belmore.

JUSTICES OF THE PEACE.

District No. 1—J. F. Greer, Green Cove Springs. (De-

ceased, and Wm. F. Higginbotham, of Green Cove Springs, commissioned July 16, 1908, for unexpired term.)

District No. 2—N. J. Strickland, Orange Park.

District No. 3—George R. Frisbee, Middleburg; commissioned *ad interim,* May 10, 1905.

District No. 4—Wm. F. Grand, Highland; commissioned *ad interim,* February 16, 1905.

District No. 7—William C. Mann, Putnam Hall.

CONSTABLES.

District No. 1—James Stokes, Green Cove Springs.

INSPECTORS OF TIMBER AND LUMBER.

Geo. L. Broer, Green Cove Springs; term expires March 15, 1909.

W. R. Brooker, Green Cove Springs; term expires April 12, 1909.

E. M. Wilson, Green Cove Springs; term expires January 15, 1910.

N. C. Prevatt, Middleburg; term expires July 17, 1911.

COLUMBIA.

COUNTY SEAT—LAKE CITY.

County Judge—W. M. Ives.

Sheriff—D. W. Purvis.

Clerk Circuit Court—M. M. Scarborough.

Superintendent Public Instruction—T. H. Owens.

County Surveyor—M. H. Mattox.

County Assessor of Taxes—A. B. Brown.

Tax Collector—W. M. Dowling.

County Treasurer—J. R. Lites.

Supervisor of Registration—E. C. Lamb; term expires in July, 1910.

COUNTY COMMISSIONERS.

District No. 1—E. F. Brown, Lake City. (Removed from county, and S. L. Keen, of Lake City, commissioned July 25, 1908, for unexpired term.)
District No. 2—T. A. Langford, Lake City.
District No. 3—S. E. C. Collins, Fort White.
District No. 4—W. F. Peeler, Lake City.
District No. 5—R. T. Boozer, Lake City.

COUNTY BOARD PUBLIC INSTRUCTION.

District No. 1—J. E. Wise, Lake City.
District No. 2—R. W. Turner, Lake City.
District No. 3—W. M. Hunter, Lake City.

JUSTICES OF THE PEACE.

District No. 1—W. W. Tolbert, Columbia.
District No. 2—J. R. Waldron, Benton.
District No. 3—G. W. Green, Lake City. (Resigned November 20, 1907.)
District No. 4—W. B. Brinkley, Lake City.
District No. 5—G. W. Chambers, Lake City.
District No. 7—J. F. Whetstone, Fort White.
District No. 8—W. H. English, Mason.
District No. 9—C. S. Rumph, Lulu. (Resigned August 30, 1907.)
District No. 10—W. J. Edwards, Lake City.
District No.11—John T. Martin, Watertown.

CONSTABLES.

District No. 1—W. F. Harvey, Columbia.
District No. 2—Uriah Lyles, Benton.
District No. 4—E. W. Hutchingson, Lake City.
District No. 5—A. A. Chambers, Lake City.
District No. 8—L. H. Bedenbaugh, Mason. (Resigned December 15, 1908.)
District No. 9—A. A. Douglass, Lulu.

District No. 10—J. B. Dowling, Lake City.

FISH AND GAME WARDEN.

E. A. Edwards, Lake City; term expires July 8, 1910. (Resigned October 22, 1908.)

DADE.

COUNTY SEAT—MIAMI.

County Judge—A. E. Heyser.
Sheriff—John Frohock.
Clerk Circuit Court—Z. T. Merritt.
Superintendent of Public Instruction—R. E. Hall.
Prosecuting Attorney—Robert R. Taylor.
County Surveyor—Geo. L. Macdonald.
County Asessor of Taxes—Geo. O. Butler.
Tax Collector—Thos. J. Hardee.
County Treasurer—Geo. G. Currie.
Supervisor of Registration—Geo. C. Bolles; term expires in July, 1910.

COUNTY COMMISSIONERS.

District No. 1—Charles W. McPherson, Stuart.
District No. 2—George B. Baker, West Palm Beach.
District No. 3—Roan L. Wall, Ojus.
District No. 4—A. Lee Allen, Miami.
District No. 5—E. G. Tweedell, Cutler. (Resigned February 28, 1907, and A. T. Carter, of Cocoanut Grove, commissioned April 24, 1907, for unexpired term.)

COUNTY BOARD PUBLIC INSTRUCTION.

District No. 1—Herbert A. Pennock, Neptune.
District No. 2—J. R. Anthony, Sr., West Palm Beach.
District No. 3—W. W. Faris, Miami.

JUSTICES OF THE PEACE.

District No. 2—F. C. Aicher, Jupiter.

District No. 3—R. J. Chillingworth, West Palm Beach.

District No. 4—M. C. Hardee, Boynton. (Resigned July 3, 1908.)

District No. 5—H. J. Wackerman, Delray. (Resigned January 16, 1908, and Hicks Allen of Delray, commissioned February 24, 1908, for unexpired term.)

District No. 6—John R. Mizell, Pompano. (Resigned November 17, 1908.)

District No. 7—V. F. Young, Fort Lauderdale, commissioned *ad interim*, August 11, 1906.

District No. 9—H. L. Clark, Lemon City.

District No. 10—Wm. Stuart Hill, Miami.

District No. 11—W. D. Albury, Cocoanut Grove.

District No. 13—C. W. Hill Naranja.

District No. 14—Richard F. Saxon, Deerfield. (Resigned May 1, 1908, and E. F. Niblack, of Deerfield; commissioned August 19, 1908, for unexpired term.)

District No. 15—W. S. Sands, Dania.

CONSTABLES.

District No.1—A. L. Lane, Stuart.

District No. 3—Charles Purdom, West Palm Beach.

District No. 5—Temple H. Burton, Delray.

District No. 5—Temple H. Benson, Boynton.

District No. 9—C. C. Atkinson, Lemon City. (Resigned February 7, 1907, and re-commissioned June 13, 1907, for unexpired term.)

District No. 10—W. G. DeBerry, Miami.

FISH AND GAME WARDEN.

W. N. Hull, Miami; term expires October 3, 1909.

DE SOTO.

COUNTY SEAT—ARCADIA.

County Judge—R. E. Brown.
Sheriff—A. C. Freeman.
Clerk Circuit Court—H. E. Carlton.
Superintendent Public Instruction—Joseph H. Brown. (Resigned July 1, 1907, and John S. Carlton, commissioned July 7, 1907, for unexpired term.)
County Surveyor—Budd P. Clark.
County Assessor of Taxes—Francis M. Cooper.
Tax Collector—W. C. Langford.
County Treasurer—J. A. Hendry.
Supervisor of Registration—M. R. W. Albritton, Pine Level; term expires in July, 1910.

COUNTY COMMISSIONERS.

District No. 1—D. J. Farabee, Ona.
District No. 2—C. L. Keen, Pine Levil.
District No. 3—J. H. Concannon, Punta Gorda.
District No. 4—S. D. Williams, Brownville.
District No. 5—Richard L. Holzendorf, Crewsville.

COUNTY BOARD PUBLIC INSTRUCTION.

District No. 1—T. R. Starke, Bowling Green.
District No. 2—F. B. McClelland, Brownville.
District No. 3—J. R. Sandlin, Punta Gorda.

JUSTICES OF THE PEACE.

District No. 2—D. M. Cason, Wauchula.
District No. 6—William Goff, Grove City.
District No. 7—George W. McLane, Punta Gorda.
District No. 8—C. C. Morgan, Fort Ogden.
District No. 9—John J. Swearingen, Arcadia.
District No. 11—S. M. High, Zolfo. (Resigned March 25, 1907, and J. C. Edmundoz, of Moffitt, commissioned

October 17, 1907, for unexpired term. (Resigned October 20, 1908.)

District No. 14—A. Winthrop Sargent, Avon Park.

District No. 15—Joseph T. Keene, Bowling Green. (Resigned November 13, 1907.)

District No. 16—Jonathan Coker, Gardner.

District No. 19—Thomas O. R. Jameson, Cleveland.

District No. 20—H. Wuthrich, Bunker; commissioned *ad interim,* November 30, 1906.

CONSTABLES.

District No. 7—B. A. Wachob, Punta Gorda.

District No. 8—W. F. Holloway, Fort Ogden.

District No. 16—J. B. Prine, Gardner.

FISH AND GAME WARDEN.

Williams Johns, Punta Gorda; term expires September 29, 1910. (Resigned October 20, 1908, and B. S. Johnson of Arcadia, commissioned November 11, 1908.)

COMMISSIONERS OF PILOTAGE.

R. L. Ernest, Punta Gorda; term expires May 10, 1909.

J. F. Corbett, Punta Gorda; commissioned October 6, 1906; term expired with Senate of 1907.

E. Keen, Punta Gorda; term expires May 11, 1909.

Chas. E. Midgett, Punta Gorda; term expires May 11, 1909.

DUVAL.

COUNTY SEAT—JACKSONVILLE.

County Judge—Henry B. Philips.

Sheriff—R. Fleming Bowden.

Clerk Circuit Court—Philip Dell Cassidey.

Superintendent Public Instruction—H. H. Palmer, deceased, and James Q. Palmer, commissioned December 14, 1907, for unexpired term.

County Surveyor—Walter Overstreet.

County Assessor of Taxes—Adolphus L. Turner.

Tax Collector—John W. Rast.

County Treasurer—A. W. Barrs.

Supervisor of Registration—A. R. Doran; term expires in July, 1910.

COUNTY COMMISSIONERS.

District No. 1—C. A. Burnham, Jacksonville.
District No. 2—Charles Benedict, Jacksonville.
District No. 3—John H. Price, Jacksonville.
District No. 4—Frank O. Miller, Jacksonville.
District No. 5—Henry A. Hudnall, South Jacksonville.

COUNTY BOARD PUBLIC INSTRUCTION.

District No. 1—George P. Glenn, Jacksonville.
District No. 2—George L. Drew, Jacksonville.
District No. 3—E. P. Holmes, Jacksonville.

JUSTICES OF THE PEACE.

District No. 3—O. Oliver, Baldwin. (Resigned May 8, 1908, and P. R. Parmenter, of Baldwin, commissioned June 25, 1908, for unexpired term.)
District No. 4—E. T. Gardner Marietta.
District No. 5—A. Greenberg, Mayport.
District No. 6—James Alford, Duval.
District No. 7—Benjamin Porter, South Jacksonville.
District No. 8—Thomas R. Webb, Mandarin.
District No. 9—R. E. McDowell, Panama Park.
District No. 10—L. D. Howell, Jacksonville.
District No. 11—E. E. Willard, Jacksonville.

CONSTABLES.

District No. 3—C. B. McRae, Baldwin.
District No. 4—W. L. Page, Jacksonville.
District No.7—J. Herbert Hartley, South Jacksonville.
District No. 10—W. H. Herndon, Jacksonville.
District No. 11—Ben Jones, Jacksonville.

MUNICIPALITY OF SOUTH JACKSONVILLE.

Mayor—S. M. Scruggs, commissioned June 13, 1907.

Clerk and Tax Assessor—John F. White; commissioned June 15, 1907.

Marshall—Percy Bowden; commissioned June 13, 1907.

Treasurer and Tax Collector—W. W. Swain; commissioned June 13, 1907.

Councilmen.

Wm. B. Belotte, commissioned June 13, 1907.
Henry B. Phillips, commissioned June 13, 1907.
Edgar A. Pabor; commissioned June 13, 1907.
O. H. Buchanan; commissioned June 13, 1907.
Edward C. Broward; commissioned June 13, 1907.

MUNICIPALITY OF PABLO BEACH.

Mayor—H. M. Shockley; commissioned June 12, 1907.

Clerk—G. W. Wilkinson; commissioned June 12, 1907.

Treasurer—J. Denham Bird; commissioned June 12, 1907.

Councilmen.

Thomas Griffith, commissioned June 12, 1907.
J. E. Dickerson, commissioned June 12, 1907.

Charles H. Mann, commissioned June 12, 1907.
W. M. Shetter, commissioned June 12, 1907.
Alex. Stevens, commissioned June 12, 1907.
William Wilkinson, commissioned June 12, 1907.
E. E. Willard, commissioned June 12, 1907.
C. M. Greiner, commissioned June 24, 1907.
Edward Suskind, commissioned June 26, 1907.

INSPECTORS OF TIMBER AND LUMBER.

Wm. M. Mason, Jacksonville; term expires October 8, 1909.

Peter Kroger, Jacksonville; term expires January 18, 1910.

Lewis L. Roberts, Jacksonville; term expires April 6, 1910.

W. B. Scott, Jacksonville; term expires May 13, 1910.

William Ogilvie, Callahan; term expires July 13, 1910.

B. K. Richardson, Nario; term expires January 29, 1911.

E. A. Gilbert, Jacksonville; term expires May 17, 1911.

S. B. Mansell, Jacksonville, term expires January 27, 1912.

Louis J. Brush, Jacksonville; term expires September 3, 1912.

INSPECTORS OF NAVAL STORES.

Harry G. Neff, Jacksonville; term expires October 12, 1910.

M. J. Woods, Jacksonville; term expires April 24, 1911.

M. G. Register, Jacksonville; term expires April 26, 1911.

John C. Powell, Jacksonville; term expires September 2, 1911.

Wellington L. Smart, Jacksonville; term expires December 13, 1911.

C. R. Shouse, Jacksonville; term expires January 7, 1912.

J. R. Parker, Jacksonville; term expires January 14, 1912.

S. W. Register, Jacksonville; term expires March 22, 1912.

W. B. Ivey, Jacksonville; term expires April 17, 1912.

Holstead Roberts, Jacksonville; term expires December 30, 1912.

COMMISSIONERS OF PILOTAGE.

A. R. Merrill, Jacksonville; term expires June 10, 1911.

C. E. Garner, Jacksonville; term expires June 10, 1911.

Robert A. Mickler, Jacksonville; term expires June 14, 1911.

A. D. Stevens, Jacksonville; term expires June 16, 1911.

Montcalm Broward, Jacksonville; term expires June 16, 1911.

ESCAMBIA.

COUNTY SEAT—PENSACOLA.

County Judge—Henry Bellinger.
Sheriff—J. C. Van Pelt.
Clerk Circuit Court—A. M. McMillan.
Superintendent Public Instruction—N. B. Cook.
County Surveyor—Lee Stephen.
County Assessor of Taxes—W. W. Richards.
Tax Collector—J. S. Roberts.
County Treasurer—J. Ed. Williams.

Supervisor of Registration—J. D. Goss; term expired in July, 1908.

COUNTY COMMISSIONERS.

District No. 1—J. B. Roberts, Pensacola.
District No. 2—John A. Merritt, Pensacola.
District No. 3—James M. Andrews, Warrington.

(Suspended April 30, 1907, and Geo. H. Davis, of Cantonment; commissioned May 18, 1907, for unexpired term.)

District No. 4—H. C. Clopton, Brent.

District No. 5—J. R. Stewart, Pine Barren.

COUNTY BOARD PUBLIC INSTRUCTION.

District No. 1—Wm. E. Anderson, Pensacola.

District No. 2—H. G. DeSalva, Pensacola.

District No. 3—W. M. Agerton, Pine Barren.

JUSTICES OF THE PEACE.

District No. 2—R. L. Nickelson, Pensacola.

District No. 3—C. N. Levy, Cottage Hill. (Resigned December 7, 1907, and E. H. Sweat, of Roberts, commissioned January 22, 1908, for unexpired term.)

District No. 4—P. E. Nicholson, Pine Barren.

District No. 5—J. M. Harrison, McDavid.

District No. 6—W. H. Mitchell, Century.

District No. 7—Joseph E. Hanks, Bratt. (Resigned May 20, 1907, and H. K. Little, of Atmore, Ala., commissioned September 19, 1907, for unexpired term.)

CONSTABLES.

District No. 2—Chas. P. Bobe, Pensacola.

District No. 3—W. H. Smith, Cottage Hill; commissioned *ad interim,* January 6, 1906.

District No. 4—W. C. Odom, Molino.

District No. 5—Allen W. Brewton, McDavid.

District No. 6—W. M. Bowman, Century.

District No. 7—A. H. Coleman, Bratt. (Resigned October 15, 1908.)

FISH AND GAME WARDEN.

W. H. Hutchinson, Pensacola; term expires January 28, 1909.

INSPECTORS OF TIMBER AND LUMBER.

P. W. McLean, Pensacola; term expires April 21, 1909.

J. S. Watson, Pesacola; term expires March 27, 1909.

E. G. Creighton, Olive; term expires May 14, 1910.

Arthur J. Johnson, Pensacola; term expires May 23, 1910.

Joe M. Harper, Pensacola; term expires August 24, 1910.

C. G. Murphy, Pensacola; term expires March 26, 1911.

W. B. Metcalf, Pensacola; term expires May 20, 1911.

J. T. Stringfield, Pensacola; term expires July 11, 1911.

L. D. Marzoni, Pensacola; term expires September 18, 1911.

John Gates, Pensacola; term expires November 13, 1912.

C. L. Creighton, Pensacola; term expires December 7, 1912.

HARBOR MASTER.

J. Edwin Abercrombie, Pensacola; term expires June 16, 1909.

CUSTODIAN OF LOST TIMBER AND LUMBER.

Thomas F. Britson, Pensacola; term expires June 16, 1909.

INSPECTORS OF NAVAL STORES.

George L. Mount, Pensacola; term expires May 26, 1909.

D. V. Daly, Pensacola; term expires March 20, 1909.

A. M. Lappington, Pensacola; term expires February 26, 1909.

E. A. Eggart, Pensacola; term expires March 6, 1911.

E. M. Parker, Pensacola; term expires August 18, 1911.

H. C. Stringfield, Pensacola; term expires February 11, 1912.

E. S. Cravens, Pensacola; term expires April 15, 1912.

J. T. Stringfield, Pensacola; term expires September 17, 1912.

COMMISSIONERS OF PILOTAGE.

J. H. Harvell, Bagdad; term expires June 6, 1909. (Resigned April 1, 1907, and D. H. Allen, of Bagdad, commissioned July 27, 1907, until end of next Senate.

R. M. Cary, Pensacola; term expires June 9, 1909.

I. H. Aiken, Pensacola; term expires June 9, 1909.

George L. Lappington, Pensacola; term expires June 11, 1909.

James M. Flinn, Pensacola; term expires June 10, 1909.

FRANKLIN.

COUNTY SEAT—APALACHICOLA.

County Judge—George A. Patton. (Deceased, and Henry W. Johnston, commissioned January 6, 1908, for unexpired term.)

Sheriff—A. B. Gibson.

Clerk Circuit Court—R. H. Porter.

Superintendent Public Instruction—W. T. Marler.

County Surveyor—Robert F. Yent, Sr.

County Assessor of Taxes—Charles H. Lovett.

Tax Collector—G. W. Hinsey.

County Treasurer—John W. Wakefield.

Supervisor of Registration—J. H. Turner; term expires in July, 1910.

COUNTY COMMISSIONERS.

District No. 2—John H. Hoffman, Apalachicola.
District No. 3—J. C. Manuel, Apalachicola.
District No. 4—H. D. Marks, Apalachicola.
District No. 5—T. E. Mash, Carrabelle.

COUNTY BOARD PUBLIC INSTRUCTION.

District No. 1—A. S. Mohr, Apalachicola.

District No. 2—J. F. Hance, Carrabelle.
District No. 3—D. H. Brown, East Point.

JUSTICES OF THE PEACE.

District No. 1—William Quinn, Apalachicola.
District No. 2—C. T. Walthen, Carrabelle.

CONSTABLES.

District No. 1—J. R. Lovett, Apalachicola.
District No. 2—R. P. Bradford, Carrabelle.

COMMISSIONERS OF PILOTAGE.

C. H. Lind, Apalachicola; commissioned June 26, 1905, until the end of the Senate of 1907.

A. L. Wing, Apalachicola; commissioned June 26, 1905, until the end of the Senate of 1907.

Joseph Buzzett, Apalachicola; commissioned June 26, 1905, until the end of the Senate of 1907. (Deceased, and Frank Comforter, of Apalachicola, commissioned July 3, 1908, until end of next Senate.

Joseph Daly, Apalachicola; commissioned June 26, 1905, until the end of the Senate of 1907.

H. L. Mattair, Carrabelle; commissioned August 9, 1905, until the end of the Senate of 1907.

INSPECTORS OF TIMBER AND LUMBER.

D. T. Brown, Apalachicola; term expires April 6, 1910.

Fred C. Loxley, Apalachicola; term expires February 21, 1911.

W. H. Branch, Apalachicola; term expires April 11, 1911.

H. S. Davis, Carrabelle; term expires July 15, 1912.

GADSDEN.

COUNTY SEAT—QUINCY.

County Judge—Paul S. Thomson.
Sheriff—W. S. McCall.
Clerk Circuit Court—Thomas Mitchell. (Deceased, and T. R. Cantey, commissioned August 5, 1907, for unexpired term.)
Superintendent Public Instruction—J. R. Key.
County Assessor of Taxes—H. L. Shepard.
Tax Collector—R. M. Morgan.
County Treasurer—B. S. G. Smith.
Supervisor of Registration—M. F. Burghard; term expired.

COUNTY COMMISSIONERS.

District No. 1—H. L. Reeves, Concord.
District No. 2—Wm. M. Corry, Quincy.
District No. 3—W. N. Smith, River Junction.
District No. 4—J. W. Green, Greensboro.
District No. 5—A. L. Wilson, Quincy.

COUNTY BOARD PUBLIC INSTRUCTION.

District No. 1—J. W. Hinson, Hinson.
District No. 2—
District No. 3—J. C. Inman, Greensboro.

JUSTICES OF THE PEACE.

District No. 1—J. H. Thompson, Quincy.
District No. 3—Donald Paterson, Concord.
District No. 4—O. P. Duggar, Havana. (Resigned April 10, 1908, and H. K. Clark, of Havana, commissioned June 8, 1908, for unexpired term.)
District No. 5—Henry C. Harris, Midway.
District No. 8—J. G. Smith, Greensboro.
District No. 9—D. K. Palsgraf, River Junction.

HAMILTON.

COUNTY SEAT—JASPER.

County Judge—D. B. Johnson.
Sheriff—T. B. Johns.
Clerk Circuit Court—J. B. Wetherington.
Superintendent Public Instruction—George J. Graham.
County Assessor of Taxes—I. S. Geiger.
Tax Collector—Barney Cheshire.
County Treasurer—W. H. Greene.

County Surveyor—Abe Hargraves. (Resigned February 11, 1907, and L. A. Cribbs, commissioned March 14, 1907, for unexpired term.)

Supervisor of Registration—John S. Frink; term expires in July, 1910.)

COUNTY COMMISSIONERS.

District No. 1—J. K. Beaty, Jennings.
District No. 2—C. L. Burnett, Ellaville.
District No. 3—J. E. Tuten, Jasper. (Deceased, and John R. Sandlin, of Jasper, commissioned December 26, 1907, for unexpired term.)
District No. 4—T. A. Edwards, White Springs.
District No. 5—C. M. Wheeler, King.

COUNTY BOARD PUBLIC INSTRUCTION.

District No. 1—D. M. Dees, Echo.
District No. 2—W. T. Rouse, Jasper.
Distruct No. 3—B. F. Bullock, White Springs.

JUSTICES OF THE PEACE.

District No. 1—A. C. Stephens, Jennings.

District No. 2—F. C. Caldwell, Jasper. (Resigned April 25, 1908, and H. Fred Smith, of Jasper, commissioned June 24, 1908, for unexpired term.)

District No. 3—J. B. Parnell, White Springs.
District No. 5—N. S. Hall, Marion.
District No. 7—Q. S. Johnson, Jennings.
District No. 8—R. M. Bush, West Lake.
District No. 10—John Tavell, Genoa.

CONSTABLES.

District No. 1—J. T. Bush—Jennings.

HERNANDO.

COUNTY SEAT—BROOKSVILLE.

County Judge—G. V. Ramsey.
Sheriff—Wm. E. Law.
Clerk Circuit Court—Frank E. Saxon.
Superintendent Public Instruction—A. M. C. Russell.
County Surveyor—John T. Hall.
County Assessor of Taxes—A. B. Whelpley.
Tax Collector—John C. Law.
County Treasurer—Harry C. Mickler.
Supervisor of Registration—B. F. Corman; term expires in July, 1910.

COUNTY COMMISSIONERS.

District No. 1—W. P. Mills, Kalon.
District No. 2—Thomas D. Graham, Istachatta.
District No. 3—Joseph E. Allen, Brooksville.
District No. 4—James A. Jennings, Brooksville.
District No. 5—Isaac G. Harville, Spring Lake.

COUNTY BOARD PUBLIC INSTRUCTION.

District No. 1—D. S. Cappleman, Brooksville.
District No. 2—A. P. McKeown, Istachatta.
District No. 3—J. T. Daniel, Spring Lake.

JUSTICES OF THE PEACE.

District No. 1—W. M. Morey, Riverland.
District No. 3—W. E. Barnett, Aripeka.
District No. 4—W. J. Barnett, Brooksville.
District No. 5—J. C. Croft, Spring Lake.

CONSTABLES.

District No. 5—John B. O'Berry, Spring Lake.

INSPECTORS OF MARKS AND BRANDS.

District No. 2—George Bishop Maple; term expires December 31, 1912.

District No. 2—T. E. Townsend, Istachatta; term expires October 2, 1912.

District No. 3—Wm. R. Ayers, Brooksville; term expires September 26, 1911.

District No. 4—A. F. Burns, Brooksville; term expires September 26, 1911.

District No. 4—M. C. Peterson, Brooksville; term expires January 5, 1912.

W. B. Smith, Croom; term expires December 1, 1911. (Resigned October 24 1908.)

District No. 5—J. D. Spivy, Spring Lake; term expires September 29, 1912.

District No. 5—John Brown, Dixie; term expires December 21, 1912.

HILLSBOROUGH.

COUNTY SEAT—TAMPA.

County Judge—F. M. Robles.

Sheriff—R. A. Jackson. (Suspended March 5, 1908, and E. D. Hobbs commissioned March 12, 1908, for unexpired term).

Clerk Circuit Court—Charles M. Knott.

Superintendent of Public Instruction—W. B. Dickenson.

County Surveyor—R. F. Bettis.

County Assessor of Taxes—S. E. Sparkman.

Tax Collector—John S. McFall.

County Treasurer—Malcolm Joel McMullen.

Supervisor of Registration—B. C. West, term expires in July, 1910.

COUNTY COMMISSIONERS.

District No. 1—A. C. Turner, Clearwater.
District No. 2—Walter L. Parker, Tampa.
District No. 3—B. F. Waters, Tampa.
District No. 4—E. J. DeVane, Plant City.
District No. 5—J. L. Hackney, Riverview.

COUNTY BOARD OF PUBLIC INSTRUCTION.

District No. 1—W. A. Belcher, Largo.
District No. 2—John T. Gunn, Tampa.
District No. 3—W. B. Black, Plant City.

JUSTICES OF THE PEACE.

District No. 1—T. R. Chapman, St. Petersburg. (Deceased, and E. Frazier, of St. Petersburg, commissioned July 22, 1907, for unexpired term.

District No. 3—Leroy Brandon, Clearwater.

District N. 4—C. G. Jones, Sutherland.

District No. 6—E. B. Drumright, Tampa.

District No. 7—G. W. Thompson, Riverview.

District No. 12—J. S. Sheffield, Wimauma.

District No. 13—Clayton Lastinger, Picnic.

District No. 14—Julius H. Smith, Tarpon Springs.

District No. 15.—I. M. Brandon, Brandon.

District No. 16—J. C. English, Dover, commissioned *ad interim,* October 8, 1906.

District No .18—J. S. Youngblood, Keystone Park.

District No. 19—Thomas C. Calmes, Plant City.

District No. 20—S. G. Evans, Tampa.

District No. 22—Wiley Goodman, Port Tampa City. (Resigned April 28, 1908, and James G. Yeats, Port Tampa City, commissioned May 12, 1908, for unexpired term.

District No. 24—Thomas J. Tedder, Seffner.

District No. 25—W.. J. Barnett, West Tampa. (Resigned September 2, 1907, and F. Milian commissioned September 10, 1907. Milan, deceased, and Jerry J. Boyett commissioned October 10, 1908, for unexpired term).

District No. 32—J. T. Young, Ybor City.

District No. 34—O. M. Goodrich, Safety Harbor.

CONSTABLES.

District No. 1—E. A. George St. Petersburg.

District No. 3—George J. Bolton, Clearwater.

District No. 6—J. W. Dyke, Tampa.

District No. 14—C. C. Aman, Tarpon Springs.

District No. 20—Noberto Madruga, Tampa.

District No. 25—T. Martinez, West Tampa.

District No. 32—William E. Campbell, Tampa. (Removed from District and T. L. James, of Tampa, commissioned October 24, 1908, for unexpired term).

INSPECTORS OF NAVAL STORES.

T. E. W. Trosdale, Tampa; term expires April 6, 1909.

A. C. Bacon, Tampa; term expires April 6, 1909.

P. S. Bacon, Tampa; term expires August 22, 1909.

Roy A. Wolff, Port Tampa; term expires December 19, 1910.

J. Harvey Phillips, Tampa; term expires October 7, 1911.

COMMISSIONERS OF PILOTAGE.

George N. Benjamin, West Tampa; term expires June 15, 1909.

John Trice, Tampa; term expires June 9, 1909.

V. B. McIlvaine, Tampa; term expires June 9, 1909.

T. M. Jones, Tampa; term expires June 9, 1909.
J. O. Wilson, Tampa; term expires June 21, 1909.

INSPECTORS OF TIMBER AND LUMBER.

Hans Johnson, Port Tampa; term expires February 7, 1912.
B. K. Richardson, Tampa; term expires September 7, 1912.
W. L. Blocks, Tampa; term expires November, 10, 1912.

HARBOR MASTER.

Clarke Knight, Tampa; term expires June 21, 1909.

FISH AND GAME WARDEN.

W. R. Brock, Tampa; term expires September 20, 1910.

INSPECTORS OF MARKS AND BRANDS.

District No. 14—Walter Fulford, Tarpon Springs; term expires May 7, 1912.
District No. 12—J. N. Albritton, Wimauma; term expires December 12, 1912.
District No. 34—O. M. Goodrich, Safety Harbor; term expires December 5, 1911.

HOLMES.

COUNTY SEAT—BONIFAY.

County Judge—J. A. J. Hathaway.
Sheriff—H. E. Hickman.
Clerk Circuit Court—W. H. Brett, Jr.
Superintendent Public Instruction—C. A. Fulford.
County Surveyor—George T. Curry.
County Assessor of Taxes—Daniel Gillis.

Tax Collector—D. L. Green.

County Treasurer—Chas. Cotton.

Supervisor of Registration—R. E. Williams; term expires in July, 1910.

COUNTY COMMISSIONERS.

District No. 1—W. A. Bishop, Argyle.
District No. 2—D. A. Clemmons, Barkers.
District No. 3—A. J. Miller, Highnote, Ala.
District No. 4—J. B. Newton, Noma.
District No. 5—P. W. Tew, Bonifay.

COUNTY BOARD OF PUBLIC INSTRUCTION.

District No. 1—M. L. Collins, Graceville.
District No. 2—W. F. Levins, Union.
District No. 3—J. W. Howell, Holmes.

JUSTICES OF THE PEACE.

District No. 2—John C. Hood, Westville. (Deceased.)

District No. 4—C. J. Buttram, Esto. (Resigned December 27, 1907, and E. A. Buttram of Esto, commissioned Jannary 8, 1908, for unexpired term, and resigned July 23, 1908.)

District No. 5—S. W. Locke, Bonifay. (Resigned May 10, 1907, and S. E. Chesser, of Caryville, commissioned October 8, 1908, for unexpired term).

District No. 6—W. G. Watford, Esto.

District No. 7—W. R. Dixon, Esto. (Resigned December 31, 1907, and F. M. Turner, of Noma, commissioned January 15, 1908, for unexpired term).

CONSTABLES.

District No. 2—J. L. Jones, Dady.
District No. 4—J. E. Stephens, Highnote, Ala.
District No. 5—J. W. Brock, Bonifay.

FISH AND GAME WARDEN.

W. H. McDuffie, Black, Alabama; commissioned September 15, 1906, and resigned October 11, 1907.

JACKSON.

COUNTY SEAT—MARIANNA.

County Judge—J. C. McKinnon, deceased, and W. E. Williams, commissioned December 8, 1908, for the unexpired term, and also commissioned December 8, to hold his office until the qualification of his successor who may be chosen at the next ensuing general election.

Sheriff—H. H. Lewis.

Clerk Circuit Court—W. H. McRae.

Superintendent Public Instruction—C. C. Gunn.

County Surveyor—S. L. Daniel.

County Assessor of Taxes—W. B. Wynn.

Tax Collector—H. A. Bowles.

County Treasurer—J. C. Davis.

Supervisor of Registration—Wm. B. Barkley; term expires in July, 1910.

COUNTY COMMISSIONERS.

District No. 1—J. F. Pilcher, Chipley.

District No. 2—C. B. Pledger, Pledger.

District No. 3—G. W. McNealey, Mariana.

District No. 4—George M. Basford, Dellwood.

District No. 5—D. M. Simmons, Bascom. (Resigned January 14, 1908, and C. E. Simmons, of Bascom, commissioned February 6, 1908, for unexpired term).

COUNTY BOARD OF PUBLIC INSTRUCTION.

District No. 1—J. A. Williams, Chipley.

District No. 2—J. C. Sims, Marianna.

District No. 3—J. W. Allen, Dellwood.

JUSTICES OF THE PEACE.

District No. 2—J. W. Carter, Campbellton.

District No. 3—E. P. Melvin, Kynesville.

District No. 4—G. W. Howard, Cottondale.

District No. 6—John D. Watson, Marianna.

District No. 7—C. M. Hansford, Alliance.

District No. 8—W. J. Johnson, Yon.

District No. 9—Samuel Mathis, Grand Ridge. (Resigned April 23, 1908, and C. E. Scott, of Grand Ridge, commissioned July 21, 1908, for unexpired term).

District No. 10—A. J. Key, Paramore. (Resigned June 12, 1908, and T. B. Watson, of Dellwood, commissioned July 16, 1908, for unexpired term.)

District No. 11—J. M. Westbrook, Bascom. (Resigned July 2, 1907, and J. E. Cook, of Bascom, commissioned August 17, 1907, for unexpired term).

District No. 12—S. F. McMillan, Athensville.

District No. 13—W. L. Garrett, Greenwood.

District No. 14—J. T. Whitaker, Graceville. (Resigned January 11, 1907, and Eugene A. Blow, of Graceville, commissioned January 23, 1907, for unexpired term).

District No. 15—L. J. Cumbaa, Cottondale, commissioned *ad interim,* April 15, 1905.

District No. 16—J. D. Hartsfield, Sneads. (Resigned March 7, 1907, and A. J. McDaniel, of Sneads, commissioned April 18, 1907, for unexpired term, and resigned August 30, 1907, and J. D. Hartsfield, of Sneads, re-commissioned July 21, 1908, for unexpired term).

District No. 17—T. L. Daniel, Compass Lake, commissioned *ad interim,* August 18, 1906.

District No. 18—James T. Etheridge, Bascom.

District No. 19—H. M. Fulgham, Cypress.

CONSTABLES.

District No. 2—D. E. Pybus, Campbellton.

District No. 3—William A. Swearingin, Kynesville, commissioned *ad interim,* March 18, 1905.

District No. 4—B. F. Glass, Glass, commissioned *ad interim,* February 15, 1906.

District No. 6—W. R. Daffin Marianna, commissioned *ad interim,* August 22, 1906. (Resigned March 7, 1907, and James V. White, of Marianna, commissioned November 18, 1907, for unexpired term).

District No. 8—Peter Durden, Grand Ridge.
District No. 9—J. M. Neel, Paront.
District No. 10—Thomas Hewitt, Paront.
District No. 11—M. O. Tidwell, Dudley.
District No. 12—T. J. Huff, Athensville.
District No. 13—W. H. Pare, Greenwoood.
District No. 14—W. W. Sharpless, Graceville. (Suspended June 15, 1907, and Allen D. Burnes, of Graceville, commissioned July 12, 1907, for unexpired term.
District No. 16—W. P. Burke, Sneads.
District No. 17—L. S. Summerlin, Skinner, commissioned *ad interim*, August 11, 1905.

JEFFERSON.

COUNTY SEAT—MONTICELLO.

County Judge—T. M. Puleston.
Sheriff—D. B. Bird.
Clerk Circuit Court—R. C. Parkhill.
Superintendent Public Instruction—W. B. Carrter.
County Surveyor—T. S. Johnson.
County Assessor of Taxes—J. C. Scruggs.
Tax Collector—J. H. Tucker.
County Treasurer—B. W. Partridge.
Supervisor of Registration—J. R. Johnson, commissioned July 11, 1906. Term expired.

COUNTY COMMISSIONERS.

District No. 1—J. M. Kinsey, Aucilla.
District No. 2—W. H. Wright, Metcalf, Ga.
District No. 3—James S. Denham, Monticello.
District No. 4—B. O. Granger, Lloyd.
District No. 5—D. G. W. Bishop, Aucilla.

COUNTY BOARD OF PUBLIC INSTRUCTION.

District No. 1—Chas. T. Carroll, Monticello.
District No. 2—S. W. Kinsey, Aucilla.
District No. 3—H. B. Lafitte, Lloyd.

JUSTICES OF THE PEACE.

District No. 1—E. B. Bush, Lovett.
District No. 2—Wm. W. Wynn, Dills.
District No. 3—W. H. A. Woods, Monticello.
District No. 4—R. H. Bentley, Jarrett.
District No. 5—J. J. Willie, Jr., Lloyd.
District No. 6—Theo. T. Turnbull, Monticello.
District No. 7—S. A. Page, Drifton.
District No. 8—J. T. Ayers, Aucilla.
District No. 9—Wm. Beazley, Lamont.
District No. 10—J. M. Kilpatrick, Waukeenah. (Deceased, and Hoke Wooten, of Waukeenah, commissioned May 9, 1908, for unexpired term.)
District No. 11—J. W. Allen, Wacissa.
District No. 12—John S. Godwin, Lamont.
District No. 13—Marshall Hayes, Delph.

CONSTABLES.

District No. 3—I. E. Kersey, Monticello, commissioned *ad interim,* September 22, 1905.
District No. 4—N. C. Miller, Metcalfs, Ga.
District No. 5—M. W. Bolen, Lloyd.
District No. 6—A. J. Junius, Monticello.
District No. 8—J. H. Hamilton, Aucilla. (Resigned January 19, 1907, and G. C. Allmon, of Aucilla, commissioned January 26, 1907, for unexpired term.)

LAFAYETTE.

COUNTY SEAT—MAYO.

County Judge—Lamar G. Carter.
Sheriff—C. H. Land.
Clerk Circuit Court—Henry Lancaster.
Superintendent Public Instruction—W. R. Fletcher.
County Surveyor—H. L. Hutcheson.

County Assessor of Taxes—Thomas J. Weaver.
Tax Collector—Van. E. Leggett.
County Treasurer—William A. Bell.
Supervisor of Registration—W. S. Sullivan, commissioned February 9, 1905. Term expired.

COUNTY COMMISSIONERS.

District No. 1—Jas. P. Hammock, Slayton.
District No. 2—T. R. Land, Mayo.
District No. 3—C. S. Weathersbee, Call.
District No. 4—Geo. W. Felton, Old Town.
District No. 5—Josiah D. Johnson, Steinhatchee.

COUNTY BOARD OF PUBLIC INSTRUCTION.

District No. 1—Wm. T. Dees, Mayo.
District No. 2—J. T. Jones, Randolph.
District No. 3—G. W. Newman, Old Town.

JUSTICES OF THE PEACE.

Dstrict No. 1—A. J. Evans, Day.
District No. 3—C. A. Howell, Hatch Bend.
District No. 4—G. W. Martin, Mallory.
District No. 5—Edward F. Fisher, Old Town.

CONSTABLES.

District No. 1—J. D. Horton, Day.
District No. 2—W. H. Hart, Mayo.
District No. 3—J. T. Taylor, Hatch Bend.

FISH AND GAME WARDEN.

John D. Luther, Old Town.
Joseph Williams, Mayo.

LAKE.

COUNTY SEAT—TAVARES.

County Judge—J. B. Milam.

Sheriff—Henry E. Murhee. (Suspended March 5, 1908, and Jesse W. Hunter, of Tavares, commissioned March 21, 1908. Jesse W. Hunter resigned June 30, 1908, and B. A. Cassady, commissioned July 7, 1908, for unexpired term).

Clerk Circuit Court—H. H. Duncan.

Superintendent Public Instruction—J. C. Compton.

County Surveyor—S. A. McEaddy.

County Assessor of Taxes—R. L. Nutt.

Tax Collector—W. G. Long.

County Treasurer—George J. Dykes.

Supervisor of Registration—H. J. Peter; term expires in July, 1910.

COUNTY COMMISSIONERS.

District No. 1—M. E. Miller, Leesburg. (Resigned, and A. B. Lees, of Leesburg, commissioned January 16, 1907, for unexpired term).

District No. 2—A. S. Carter, Mascotte.

District No. 3—W. H. Latimer, Tavares.

District No. 4—A. L. Russell, Mount Dora.

District No. 5—J. C. Hethcox, Paisley.

COUNTY BOARD OF PUBLIC INSTRUCTION.

District No. 1—F. C. Smith, Umatilla.

District No. 2—J. R. Cunningham, Leesburg.

District No. 3—E. M. Knight, Mascotte. (Resigned December 19, 1907, and A. D. Bell, of Clermont, commissioned January 1, 1908, for unexpired term. A. D. Bell resigned July 16, 1906, and W. C. Jones, of Mascotte, commissioned July 30, 1908, for unexpired term.)

JUSTICES OF THE PEACE.

District No. 5—Walter Cooper, Sorrento.
District No. 6—George W. Church, Eustis.
District No. 7—John Clark, Umatilla.
District No. 10—T. J. Ivey, Leesburg.
District No. 11—A. W. Vinson, Lady Lake, commisssioned *ad interim*, April 18 1905, and resigned December 18, 1907.
District No. 18—E. R. Laws, Mascotte.
District No. 19—Alfred Farrar, Mount Dora.
District No. 22—L. W. Palmer, Umatilla.

CONSTABLES.

District No. 6—A. M. DeWitt, Eustis.
District No. 10—H. W. Thompkins, Leesburg.
District No. 11—J. M. Walton, Lady Lake.
District No. 19—James Simpson, Mount Dora.
District No. 22—George Myers, Minneola.

FISH AND GAME WARDEN.

C. G. Megargee, Umatilla; term expires December 5, 1909.

LEE.

COUNTY SEAT—FORT MYERS.

County Judge—Philip Isaacs. (Resigned October 9, 1907, and A. B. Beall, commissioned October 21, 1907, for unexpired term.)
Sheriff—Frank B. Tippens.
Clerk Circuit Court—W. M. Hendry.
Superintendent Public Instruction—Joseph T. Shands. (Deceased, and David W. Summer, commissioned August 15, 1907, for unexpired term.)

County Surveyor—Robert B. Leak.
County Assessor of Taxes—P. John Hart.
Tax Collector—C. O. Swanson.
County Treasurer—Robert A. Henderson.
Supervisor of Registration—Robert Lilly; term expires July 13, 1910.

COUNTY COMMISSIONERS.

District No. 1—Edward Parkinson, Alva. (Resigned July 16, 1908, and J. J. Davis, of Denaud, commissioned July 25, 1908, for unexpired term).
District No. 2—William Gomm, Fort Myers.
District No. 3—Walter Kaune, Fort Myers.
District No. 4—R. W. Gilliam, Fort Myers.
District No. 5—George W. Riddle, Sanibal.

COUNTY BOARD OF PUBLIC INSTRUCTION.

District No. 1—Benjamin S. Clay, Alva.
District No. 2—E. L. Evans, Fort Myers.
District No. 3—T. J. Barnes, Survey.

JUSTICES OF THE PEACE.

District No. 1— L. D. Baldwin, Denaud.
District No. 2—William T. Dodd, Alva.
District No. 3—L. T. Powell, Buckingham, commissioned *ad interim,* July 14, 1905.
District No. 4—Thomas J. Evans, Fort Myers. (Resigned October 9, 1907, and H. A. Blake, of Fort Myers, commissioned December 24, 1908, for unexpired term.
District No. 7—F. B. Ludlow, Caxambas.
District No. 10—T. P. Gay, Estero.
District No. 13—H. P. Boardman, Survey; commissioned *ad interim,* April 18, 1905.

CONSTABLES.

District No. 7—T. O. Mountain, Caxambas.
District No. 10—C. H. Hunt, Estero.

INSPECTOR OF MARKS AND BRANDS.

District No. 2—J. E. Blount; term expires January 24, 1912.

GOVERNOR'S MANSION

LEON.

COUNTY SEAT—TALLAHASSEE.

County Judge—B. A. Meginniss.

Sheriff—Charles Hopkins. (Resigned September 25, 1907, and Wm. M. Langston, commissioned September 27, 1907, for unexpired term).

Clerk Circuit Court—H. T. Felkel.

Superintendent Public Instruction—E. B. Eppes.

County Surveyor—V. J. Randolph.

County Assessor of Taxes—Wm. O. Ames.

Tax Collector—Walter A. DeMilly.

County Treasurer—John E. Perkins.

Supervisor of Registration—S. P. Charles; term expires in July, 1910.

COUNTY COMMISSIONERS.

District No. 1—E. C. Smith, Chaires.

District No. 2—R. G. Johnson, Bradfordville.

District No. 3—J. W. Collins, Tallahassee.

District No. 4—W. D. Stoutamire, Bloxham.

District No. 5—W. A. Register, Woodville.

COUNTY BOARD OF PUBLIC INSTRUCTION.

District No. 1—John H. Patterson, Chaires.

District No. 2—George I. Davis, Tallahassee. (Resigned August 4, 1908, and D. R. Cox, of Tallahassee, commissioned August 11, 1908, for unexpired term).

District No. 3—Dawson Boatright, Tallahassee.

JUSTICES OF THE PEACE.

District No. 1—W. H. Averitt, Miccosukie.

District No. 2—J. M. Powell, Tallahassee.

District No. 3—James R. Doss, Iamonia, commissioned *ad interim,* January 2, 1906.

District No. 5—John A. Craig, Tallahassee.

District No. 6—J. B. Conner, Centreville.

District No. 7—Joshua Duncan, of Chaires. (Resigned April 7, 1908, and Scott C. Fleming, commissioned July 7, 1908, for unexpired term.)

District No. 8—Alex E. Bird, Tallahassee. (Resigned February 19, 1907).

District No. 9—Edwin B. Manning, Sr., Iamonia, commissioned *ad interim,* March 16, 1905.

District No. 11—B. F. Page, Woodville.

District No. 12—J. R. Miller, Black Creek.

CONSTABLES.

District No. 1—Sam Croom, Miccouskie.

District No. 2—G. W. Williams, Felkel.

District No. 3—D. E. Atkinson, Iamonia.

District No. 5—Frank E. Craig, Tallahassee.

District No. 5—Jack Blake, Centreville.

District No. 7—Scott C. Fleming, Chaires. (Resigned June 25. 1908).

District No. 8—H. B. Chaires, Chaires.

District No. 9—Jerry Bentley, Iamonia.

District No. 12—E. N. Beane, Black Creek.

FISH AND GAME WARDEN.

J. M. Carn, Centreville; term expires November 10, 1910.

LEVY.

COUNTY SEAT—BRONSON.

County Judge—Ben Friedman.

Sheriff—E. Walker.

Clerk Circuit Court—A. P. Hardee.

Superintendent Public Instruction—Shelton Philips.

County Surveyor—I. T. Fugate.

County Asessor of Taxes—Wm. R. Coulter.

Tax Collector—W. H. Anderson.
County Treasurer—Oscar N. Sanders.
Supervisor of Registration—W. M. Barton; term expires in July, 1910.

COUNTY COMMISSIONERS.

District No. 1—J. E. Markham, Montbrook.
District No. 2—J. D. Hiers, Levyville.
District No. 3—Sam E. Worthington, Rocky.
District No. 4—J. B. Lutterloh, Cedar Keys.
District No. 5—J. P. Reddick, Williston.

COUNTY BOARD OF PUBLIC INSTRUCTION.

District No. 1—W. W. Watson, Judson.
District No. 2—J. L. Williams, Ellzey.
District No. 3—Lawton Priest, Morriston.

JUSTICES OF THE PEACE.

Distrct No. 3—W. S. Yearty, Otter Creek.
Distric No. 4—T. G. Henley, Cedar Keys.
District No. 6—S. J. Sheffield, Montbrook.
District No. 7—William Harris, Williston.
District No. 8—I. S. Pedrick, Morriston.
District No. 9—G. P. Wilkerson, Rosewood.
District No. 11—Geo. F. McDonnell, Archer

CONSTABLES.

District No. 1—J. M. Overstreet, Bronson, commissioned *ad interim,* February 9, 1906.
District No. 3—Marion Phelps, Ellzey.
District No. 4—R. R. Richard, Cedar Keys.
District No. 6—John Randall, Montbrook.
District No. 8—John R. Curry, Morriston.
District No. 11—J. J. Bigham, Archer, commissioned *ad interim,* April 8, 1905.

FISH AND GAME WARDEN.

R. R. Richard, Cedar Key; term expires January 24, 1910.

INSPPECTORS OF MARKS AND BRANDS.

District No. 2—A. B. Sanchez, Judson; term expires October 16, 1911.

District No. 3—D. S. Folks, Dunnellon; term expires October 16, 1911.

COMMISSIONERS OF PILOTAGE.

John L. Inglis, Rockwell; term expires June 23, 1911.
John H. Brown, Inglis; term expires July 15, 1911.
J. P. Wallace, Inglis; term expires July 15, 1911.
C. E. Morris, Inglis; term expires at end of next Senate.
J. B. Hull, Inglis; term expires at end of next Senate.

LIBERTY.

COUNTY SEAT—BRISTOL.

County Judge—Benjamin F. Owens.
Sheriff—J. L. Forehand.
Clerk Circuit Court—Stephen I. Revell.
Superintendent Public Instruction—T. H. Jackson.
County Assessor of Taxes—Jabe A. Shuler.
Tax Collector—G. Morgan Deason.
County Treasurer—H. G. Hare.
Supervisor of Registration—Moses E. Bracewell; term expires in July, 1910.

COUNTY COMMISSIONERS.

District No. 1—A. A. Lewis, Rock Bluff.
District No. 2—R. O. Strickland, Bristol.
District No. 3—W. S. Larkins, Orange.
District No. 4—J. D. Turner, Coe Mills.
District No. 5—T. D. Sanders, Coe Mills.

COUNTY BOARD OF PUBLIC INSTRUCTION.

District No. 1—G. W. Terrell, Hawkins.
District No. 2—J. M. Stokes, Bristol.
District No. 3—N. Fourakers, Evans.

JUSTICES OF THE PEACE.

District No. 3—W. A. Lewis, Orange.
District No. 4—J. C. Wilder, Coe Mills.

CONSTABLES.

District No. 1—B. C. Phillips, Rock Bluff.
District No. 2—Robert O. Ord, Wood.
District No. 3—J. W. Simmons, Orange.
District No. 4—Aaron Atkinson, Coe Mills.

MADISON.

COUNTY SEAT—MADISON.

County Judge—J. P. Martin.
Sheriff—A. D. Stanton.
Clerk Circuit Court—Thomas Z. Martin.
Superintendent Public Instruction—Geo. W. Tedder.
County Surveyor—J. Q. Leslie. (Resigned December 26, 1908.)
County Assessor of Taxes—Robert J. Paterson.
Tax Collector—Samuel J. Ellison.
County Treasurer—T. W. Dale.
Supervisor of Registration—G. H. Tedder; term expires in July 1910.

COUNTY COMMISSIONERS.

District No. 1—Henry F. Rye, Madison.
District No. 2—Blakely McLeod, Pinetta.
District No. 3—J. W. Bishop, Greenville.
District No. 4—Samuel Shaw, Moseley Hall.
District No. 5—J. E. Williams, Lee.

COUNTY BOARD OF PUBLIC INSTRUCTION.

District No. 1—T. G. Perry, Madison.
District No. 2—W. J. Blanton, Ellaville.
District No. 3—W. W. Sever, Lamont.

JUSTICES OF THE PEACE.

District No. 2—J. H. Lammons, Ellaville; commissioned *ad interim,* April 13, 1905.

District No. 3—T. J. McDaniel, Lee.

District No. 5—Wm. D. Griffin, Greenville; commissioned *ad interim,* March 18, 1905.

District No. 6—Lee Harrell, Bond.

District No. 7—C. J. Wolfe, Pinetta. (Resigned October 9, 1907, and T. J. Clyatt, of Madison, commissioned August 10, 1908, for unexpired term).

District No.8—N. S. Frier, Pinetta; commissioned *ad interim,* March 3, 1905.

District No. 9—A. D. Campbell, Harmony; commissioned ad interim, October 12, 1905.

District No. 10—H. B. Gibson, Madison.

CONSTABLES.

District No. 3—J. M. Williams, Lee.

District No. 4—D. G. Stokley, Ebb.

District No. 7—A. A. Stephens, Pinetta; commissioned *ad interim,* February 7, 1905.

District No. 8—Henry W. Cowart, Pinetta; commissioned *ad interim,* April 13, 1905.

District No. 10—N. C. Gibson, Madison.

MANATEE.

COUNTY SEAT—BRADENTOWN.

County Judge—J. J. Stewart.
Sheriff—M. H. Wyatt.
Clerk Circuit Court—Robert H. Roesch.
Superintendent Public Instruction—W. M. Rowlett.
County Surveyor—A. A. Gullett.
County Assessor of Taxes—H. S. Clark.
Tax Collector—Alex. C. Roesch.
County Treasurer—J. W. Nettles, Sr. (Deceased, and Frank A. Walpole, commissioned March 6, 1907, for unexpired term.)
Supervisor of Registration—J. W. Nettles, Jr.; commissioned August 15, 1902. Term expired.

COUNTY COMMISSIONERS.

District No. 1—A. F. Hull, Castalia.
District No. 2—M. C. Davis, Palmetto.
District No. 3—W. M. Baxter, Bradentown.
District No. 4—J. B. Wyatt, Manatee.
District No. 5—H. V. Whitaker, Sarasota.

COUNTY BOARD OF PUBLIC INSTRUCTION.

District No. 1—W. H. Harrison, Palmetto.
District No. 2—A. F. Wyman, Bradentown.
District No. 3—J. O. Brown, Sarasota. (Resigned September 28, 1907, and A. M. Wilson, of Miakka, commissioned October 8, 1907, for unexpired term.)

JUSTICES OF THE PEACE.

District No. 1—H. E. Harllee, Palmetto; commissioned *ad interim*, May 11, 1906.
District No. 2—Iris Baily, Blount.
District No. 4—W. F. Hancock, Miakka.

District No. 5—Frank Sullivan, Manatee. (Resigned December 26, 1908.

District No. 7—C. V. S. Wilson, Sarasota.

District No. 8—Thomas J. Albritton, Sandy.

District No. 9—E. B. Patton, Ellenton; commissioned *ad interim,* April 18, 1905.

Dstrict No. 10—C. W. Bionseth, Englewood.

District No. 11—J. A. Fortner, Parrish. (Deceased, and John F. Chancey, of Parish; commissioned September 18, 1908, for unexpired term.)

CONSTABLES.

District No. 6—W. M. Joyner, Bradentown.

District No. 10—S. Kelley, Englewood; commissioned *ad interim,* April 18, 1905.

INSPECTORS OF MARKS AND BRANDS.

Distrist No. 5—J. E. Kennedy, Manatee; term expires May 3, 1912.

District No. 6—J. J. Knight, Bradentown; term expires August 19, 1912.

District No. 7—A. B. Edwards, Sarasota; term expires May 3, 1912.

District No. 11—S. M. Parrish, Parrish; term expires February 18, 1912.

MARION.

COUNTY SEAT—OCALA.

County Judge—Joseph Bell.

Sheriff—Henry Gordon (Resigned September 1, 1908, and John P. Galloway, commissioned September 9, 1908, for unexpired term.)

Clerk Circuit Court—S. T. Sistrunk.

Superintendent Public Instruction—W. D. Carn.
County Surveyor—W. R. Moorhead.
County Assessor of Taxes—Alfred Ayer.
Tax Collector—E. L. Carney.
County Treasurer—Thomas E. Pasteur.
Supervisor of Registration—E. T. Williams; term expires in July, 1910.

COUNTY COMMISSIONERS.

District No. 1—John L. Edwards, Ocala.
District No. 2—J. M. Mathews, Flemington.
District No. 3—S. R. Pyles, Ocala.
District No 4—N. A. Fort, Lynne.
District No. 5—C. W. Turner, Anthony.

COUNTY BOARD OF PUBLIC INSTRUCTION.

District No. 1—Isaac Stevens, Ocala.
District No. 2—B. R. Blitch, Blitchton.
District No. 3—John S. Grantham, Sparr.

JUSTICES OF THE PEACE.

District No. 1—S. A. Bullock, Ocala. (Deceased, and J. W. Bishop, of Ocala, commissioned March 6, 1908, for unexpired term. J. W. Bishop deceased, and J. W. Lyles, of Ocala, commissioned September 10, 1908, for unexpired term.)

District No. 2—M. H. Rou, Reddick. (Deceased, and Z. A. McClaran, of Reddick, commissioned February 10, 1908, for unexpired term.)

District No. 3—W. D. Mathews, Flemington. (Resigned November 25, 1907.)

District No. 4—C. R. Veal, Cotton Plant.

District No. 5—J. H. Butler, Romeo; commissioned *ad interim*, April 22, 1905.

District No. 7—H. W. Douglass, Shady.

District No. 8—Thomas L. Johnson, Summerfield.

District No. 9—C. J. Smith, Lake Weir.

District No. 10—Wm. W. Jackson, Electra.

District No. 13—L. B. Marshville; commissioned *ad interim,* February 9, 1906. (Resigned June 13, 1908, and H. C. Martin, Fort McCoy, commissioned for unexpired term.)

District No. 16—R. C. Douglass, Citra; commissioned *ad interim,* August 7, 1906.

District No. 17—J. R. Wilder, Anthony.

District No. 19—Alexander Wynn, East Lake.

District No. 20—Geo. M. Richard, Berlin.

District No. 21—L. Legrand Hopkins, Bellview.

District No. 22—J. O. Turnipseed, McIntosh.

District No. 23—M. M. Proctor, Levon.

District No. 24—John M. Barksdale, Dunnellon; commissioned February 14, 1905.

District No. 26—D. L. Grantham, Sparr. (Resigned March 10, 1908.)

District No. 28—J. Y. Hicks, Levon.

District No. 29—E. C. McLeod, Kendrick.

District No. 32—D. R. Zetrour, Geiger.

CONSTABLES.

District No. 1—C. W. Smith, Ocala.

District No. 2—W. F. Pulliam, Reddick.

District No. 4—J. L. B. Hudgens, Fellowship.

District No. 6—S. W. Petteway, Dunnellon.

District No. 7—William Jones, Shady.

District No. 8—S. J. Dillard, Summerfield.

Distrist No. 10—W. J. Morrison, Moss Bluff.

District No. 16—James L. Perry, Citra. (Resigned March 12, 1907, and V. E. Kunzie, of Citra, commissioned April 12, 1907, for unexpired term.)

District No. 17—T. J. Leitner.

District No. 21—F. D. Lightsey, Bellview. (Removed from county, and J. L. Whisenant, of Bellview, commissioned January 15, 1908, for unexpired term.)

District No. 22—McBee Cameron, McIntosh.

District No. 23—G. J. Proctor, Levon.
District No. 24—D. G. Watkins, Dunnellon.
District No. 26—A. L. Perry, Sparr.
District No. 28—Chas. E. Lucius, Levon.
District No. 29—C. E. Nix, Kendrick.
District No. 30—J. L. Miller, Martel.
District No. 31—D. B. Mathews, Fairfield.
District No. 32—J. J. Leitner, Geiger.

BOARD OF BOND TRUSTEES CITY OF OCALA.

S. T. Sistrunk, term expires March 27, 1909.
B. A. Weathers, term expires March 27, 1909.
Herbert A. Ford; term expires March 28, 1909. (Deceased, and A. G. Gates, commissioned March 20, 1907, for unexpired term.)

FISH AND GAME WARDEN.

Wm. E. Hutson, Ocala; term expires November 10, 1910.

INSPECTORS OF MARKS AND BRANDS.

District No. 1—Robert B. Bell, Ocala; term expires October 29, 1911.
District No. 1—J. F. Hall, Ocala; term expires October 26, 1912.
District No. 3—J. K. Mixon, Fairfield; term expires August 13, 1912.
District No. 6—John H. deBrass, Gaitor; term expires July 2, 1912.
District No. 9—Isaiah J. Fort, Oklawaha; term expires January 7, 1912.
District No. 16—R. D. Shortridge, Citra; term expires July 23, 1912.
District No. 24—H. J. Watkins, Dunnellon; term expires December 8, 1911.
District No. 25—John H. Mathews, Candler; term expires December 27, 1911.
District No. 29—J. E. Turnipseed, Kendrick; term expires October 23, 1911.

MONROE.

COUNTY SEAT—KEY WEST.

County Judge—B. B. Whalton.
Sheriff—Frank W. Knight.
Clerk Circuit Court—E. W. Russell.
Superintendent Public Instruction—J. V. Harris.
County Assessor of Taxes—James H. Curtis.
Tax Collector—T. A. Sweeting.
County Treasurer—Wm. B. Curry.
Supervisor of Registration—W. F. Maloney; term expires in July, 1910.

COUNTY COMMISSIONERS.

District No. 1—Charles Forsberg, Key West.
District No. 2—Thomas W. Shultz, Key West.
District No. 3—James R. Curry, Jr., Key West.
District No. 4—Robert J. Duffy, Key West.
District No. 5—Domingo Milord, Key West.

COUNTY BOARD OF PUBLIC INSTRUCTION.

District No. 1—Lawrence Higgs, Key West. (Resigned July 13, 1908, and Samuel Roberts, of Key West, commissioned August 10, 1908, for unexpired term.)
District No. 2—H. G. Fulford, Key West.
District No. 3—W. J. Gardner, Key West.

JUSTICES OF THE PEACE.

District No. 1—A. J. Kemp, Key West; commissioned *ad interim,* September 17, 1906.
District No. 2—W. A. Gwynn, Key West.
District No. 3—H. C. Low, Flamingo; commissioned *ad interm,* September 17, 1906.

CONSTABLES.

District No. 1—Ishmael Fernandez, Key West.
District No. 2—Wm. A. Fagan, Key West.

HARBOR MASTER.

E. E. Ingraham—Key West; term expires May 10, 1909.

COMMISSIONERS OF PILOTAGE.

Oscar Clifton, Key West; term expires June 21, 1909.

Mason S. Moreno, Key West; term expires June 21, 1909.

Charles Curtis, Key West; term expires June 25, 1909.

James R. Curry, Sr., Key West; term expires June 22, 1909.

George L. Bartlum, Key West; term expires June 22, 1909.

NASSAU.

COUNTY SEAT—FERNANDINA.

County Judge—Thomas A. Hall. (Deceased, and Hinton J. Baker, Jr., commissioned September 19, 1907, for unexpired term.)

Sheriff—Robert P. Carleton.

Clerk Circuit Court—Edwin R. Williams.

Superintendent Public Instruction—H. L. Mattair.

County Surveyor—W. L. Beugent.

County Assessor of Taxes—S. W. Manucy.

Tax Collector—M. D. Jones. (Suspended November 25, 1907, and J. D. Ogilvie, commissioned December 30, 1907, for unexpired term.)

County Treasurer—J. J. Kelly.

Supervisor of Registration—J. T. Goodbread; term expires in July, 1910.

COUNTY COMMISSIONERS.

District No. 1—W. F. Scott, Fernandina. (Deceased, and Gustav Stark, of Fernandina, commissioned July 10, 1907, for unexpired term.)

Dstrict No. 2—W. Theo. Waas, Fernandina.

District No. 3—J. W. Rodgers, Yullee.

District No. 4—W. H. Wingate, Hilliard.

District No. 5—H. H. Surrency, Verdie.

COUNTY BOARD OF PUBLIC INSTRUCTION.

District No. 1—Hinton J. Baker, Jr., Fernandina. (Resigned.)

District No. 2—G. W. Hodges, Hillard. (Resigned September 18, 1907, and D. L. Hodges, of Hilliard, commissioned October 10, 1907, for unexpired term.)

District No. 3—E. H. Braddock, Crawford.

JUSTICES OF THE PEACE.

District No. 1—J. W. Roper, Fernandina. (Resigned October 10, 1907.)

District No. 5—G. C. Burgess, Callahan.

District No. 6—S. B. McGlew, Hilliard. (Deceased, and G. T. Stewart, of Hilliard, commissioned July 30, 1907, for unexpired term.)

CONSTABLES.

District No. 1—E. A. Cook, Fernandina.

District No. 3—W. W. Higginbotham, Yulee.

District No. 6—W. I. Buford, Hilliard.

INSPECTORS OF NAVAL STORES.

S. A. Gainer, Fernandina; term expires February 15, 1909.

Devereux Bacon, Fernandina; term expires February 15, 1909.

A. A. Johnson, Fernandina; term expires February 19, 1910.

John C. Powell, Fernandina; term expires February 17, 1911.

W. C. Hamilton, Fernandina; term expires June 16, 1911.

J. T. Stringfield, Fernandina; term expires September 13, 1911. (Resigned August 24, 1908.)

Hollis W. Clark, Fernandina; term expires November 17, 1912.

COMMISSIONERS OF PILOTAGE.

B. K. Richardson, Fernandina; term expires June 12, 1909. (Resigned August 4, 1908, and C. V. Hillard, commissioned December 22, 1908, to end of next Senate.)

William B. Bell, Fernandina; term expires June 12, 1909.

D. P. Mularkey, Fernandina; term expires June 12, 1909.

H. Goldstein, Fernandina; term expires June 16, 1909. (Resigned May 1, 1908, and Geo. L. Roux, commissioned December 24, 1908, to end of next Senate.

R. V. Nolan, Fernandina; term expires June 13, 1909.

HARBOR MASTER.

J. Fred Lohman, Fernandina; term expires June 21, 1909.

INSPECTORS OF TIMBER AND LUMBER.

M. T. Bossinger, Fernandina; term expires December 17, 1909.

S. A. Ogilvie, Callahan; term expires August 10, 1910.

W. J. Reynolds, Sr., Kings Ferry; term expires October 15, 1910.

T. G. Ozmer, Fernandina; term expires November 29, 1910.

L. L. Owens, Evergreen; term expires January 16, 1911.

J. B. Gordon Hall, Fernandina; term expires February 20, 1911.

R. A. Jeffreys, Fenandina; term expires September 13, 1911.

J. W. Rembert, Fernandina; term expires September 13, 1911.

A. King, Fernandina; term expires September 18, 1911.

ORANGE.

COUNTY SEAT—ORLANDO.

County Judge—William Martin.
Sheriff—J. H. Vick.
Clerk Circuit Court—B. M. Robinson.
Superintendent Public Instruction—W. B. Lynch.
County Surveyor—W. P. Miller.
County Assessor of Taxes—Samuel A. Robinson.
Tax Collector—W. E. Martin.
County Treasurer—James H. Sadler.
Supervisor of Registration—W. L. Dolive; term expires in July, 1910.

COUNTY COMMISSIONERS.

District No. 1—H. H. Chappell, Sanford.
District No. 2—H. K. Fuller, Apopka.
District No. 3—L. W. Tilden, Oakland.
District No. 4—H. H. Dickson, Orlando.
District No. 5—J. H. Lee, Oviedo.

COUNTY BOARD OF PUBLIC INSTRUCTION.

District No. 1—S. E. Ives, Orlando.
District No. 2—R. W. Lawton, Oviedo.
District No. 3—H. H. Witherington, Apopka.

JUSTICES OF THE PEACE.

District No. 1—John J. Lee, Orlando.
District No. 2—T. J. Hill, Maitland.
District No. 3—L. G. Stringfellow, Sanford.
District No. 5—Andrew Aulin, Oviedo.
District No. 9—W. C. Williamson, Longwood.
District No. 10—Joe D. Eckles, Ocoee.
District No. 11—C. B. Lin, Apopka; commissioned *ad interim,* April 11, 1905.
District No. 15—E. D. Vedig, Gotha.
District No. 16—J. W. Matchett, Pine Castle.
District No. 19—Wm. E. Burrell, Winter Park.

CONSTABLES.

District No. 2—J. S. Brocksmith, Maitland.
District No. 3—W. E. Williams, Sanford.
District No. 9—D. H. Hooker, Longwood; commissioned *ad interim,* February 28, 1905.
District No. 11—H. H. McClure, Apopka.
District No. 15—H. C. Moore, Gotha.
District No. 16—Thoams H. Smith, Pine Castle.
Distict No. 19—S. B. Self, Winter Park.

OSCEOLA.

COUNTY SEAT—KISSIMMEE.

County Judge—W. R. Johnston.
Sheriff—J. M. Walker. (Resigned February 25, 1908, and Charles F. Prevatt commissioned February 28, 1908, for unexpired term).

Clerk Circuit Court—E. L. Lesley.
Superintendent Public Instruction—W. J. Sears.
County Assessor of Taxes—J. L. Overstreet.
Tax Collector—C. L. Bandy.
County Surveyor—J. W. Oliver.
County Treasurer—J. R. Gilbert, Sr. (Deceased, and Mariah B. Gilbert, commissioned June 22, 1907, for unexpired term).
Supervisor of Registration—C. W. Griffin; term expires in July, 1910.

COUNTY COMMISSIONERS.

District No. 1—Walter Bass, Sr., Kissimmee. (Deceased, and John M. Lee, of Kissimmee, commissioned October 22, 1908, for unexpired term).
District No. 2—John R. Bronson, Kissimmee.
District No. 3—J. S. Stratton, Peghorn.
District No. 4—W. R. Godwin, Whittier.
District No. 5—J. H. Walker, Bassinger.

COUNTY BOARD OF PUBLIC INSTRUCTION.

District No. 1—W. C. Bass, Kissimmee.
District No. 2—E. E. Brown, Campbell.
District No. 3—Willis W. Chandler, Bassinger.

JUSTICES OF THE PEACE.

District No. 1—L. A. Minx, Kissimmee.
Disstrict No. 4—R. A. Bartow, Whittier.

CONSTABLES.

District No. 1—L. Williams, Kissimmee; removed from county, and P. C. Hodges, Kissimmee; commissioned May 28, 1908, for unexpired term.
District No. 4—J. W. Johnson, Whittier. (Resigned February 8, 1907).

INSPECTORS OF MARKS AND BRANDS.

District No. 1—Charles Bass, Kissimmee; term expires November 21, 1911.

District No. 2—Isaac Bronson, Kissimee; term expires November 26, 1911.

District No. 2—W. W. Clark, Campbell; term expires December 8, 1911.

District No. 3—R. L. Evans, Narcoosee; term expires November 29, 1912.

District No. 3—D. B. Brown, Kissimmee; term expires December 15, 1912.

District No. 4—Julian Montsdoca, Whittier; term expires January 8, 1912.

District No. 4—E. R. Bass, Whittier; term expires February 13, 1912. (Resigned December 16, 1908).

District No. 5—James Durrance, Bassinger; term expires December 9, 1911.

District No. 5—W. E. Underhill, Bassinger; term expires June 14, 1912.

PASCO.

COUNTY SEAT—DADE CITY.

County Judge—J. G. Wallace.

Sheriff—B. D. Sturkie.

Clerk Circuit Court—O. L. Dayton.

Superintendent Public Instruction—John Barnes.

County Assessor of Taxes—Thomas R. Alexander.

Tax Collector—W. L. Mobley.

County Treasurer—James A. Cunningham.

Supervisor of Registration—John R. Sumner; term expires in July, 1910.

COUNTY COMMISSIONERS.

District No. 1—A. J. Drew, Dade City.
District No. 2—H. S. Doormany, Kenney.
District No. 3—L. M. Strickland, Godwin.
District No. 4—R. B. McKendree, Pasco.
District No. 5—J. W. Hudson, Port Richey.

COUNTY BOARD OF PUBLIC INSTRUCTION.

District No. 1—W. C. Crum, Lacoochee.
District No. 2—M. J. Kersey, Kenney.
District No. 3—L. J. Sellers, Pasco.

JUSTICES OF THE PEACE.

District No. 1—W. C. Abbott, Trilby. (Resigned September 26, 1907, and T. S. McCorkle, of Trilby, commissioned October 10, 1907, for unexpired term).
District No. 2—Joseph G. Carter, Dade City.
District No. 3—Geo. M. Coombs, Richland.
District No. 5—John W. Higgins, San Antonia.
District No. 8—Thomas C. Whitman, Myrtle.
District No. 9—E. J. Carraway, Fivay.
District No. 12—Alfred Rodgers, Ehren. (Resigned July 10, 1907).
District No. 13—Joel A. Turner, Pasco; commissioned *ad interim,* February 11, 1905.

CONSTABLE.

District No. 1—Ed Croft, Trilby.

INSPECTORS OF MARKS AND BRANDS.

District No. 1—W. A. J. Prescott, Trilby; term expires September 3, 1912.
District No. 7—A. L. Godwin, Godwin; term expires November 6, 1912.
District No. 8—W. M. Ellerbee, Ehren; term expires November 10, 1912.

POLK.

COUNTY SEAT—BARTOW.

County Judge—W. S. Preston.
Sheriff—John R. Wiggins.
Clerk Circuit Court—A. B. Ferguson.
Superintendent Public Instruction—S. S. Niblack.
County Assessor of Taxes—J. H. Lancaster.
Tax Collector—W. O. Jordan.
County Treasurer—W. A. Whidden.
Supervisor of Registration—P. W. Daniel; term expires in July, 1910.

COUNTY COMMISSIONERS.

District No. 1—L. H Altman, Chicora.
District No. 2—J. Allen Durrance, Fort Meade.
District No. 3—J. N. Hooker, Bartow.
District No. 4—T. A. Currie, Eloise.
District No. 5—J. M. Keen, Lakeland.

COUNTY BOARD OF PUBLIC INSTRUCTION.

District No. 1—J. J. Altman, Fredonia.
District No. 2—Benjamin F. Blount, Bartow.
District No. 3—N. A. Riggins, Lakeland

JUSTICES OF THE PEACE.

District No. 2—T. J. Minor, Fort Meade.
District No. 5—H. Robinson, Kathleen.
District No. 6—W. G. Jones, Auburndale.
District No. 7—C. G. Fletcher, Nettie.
District No. 9—J. O. Whidden, Bartow.
District No. 10—J. P. Thompson, Lakeland.
District No. 12—C. Winston, Winter Haven; commissioned *ad interim,* March 24, 1906.
District No. 14—C. W. Brown, Frost Proof.
District No. 18—Geo Levy, Mulberry, commissioned *ad inerim*, February 11, 1905.
District No. 19—Shade Hancock, Tiger Bay.

CONSTABLES.

District No. 5—W. J. Platt, Kathleen. (Resigned April 7, 1908.)

District No. 10—D. L. Hines, Lakeland. (Resigned June 15, 1908).

District No. 18—W. C. Spratt, Mulberry.

District No. 19—Geo. W. Anderson, Tiger Bay; commissioned *ad interim,* March 18, 1905.

FISH AND GAME WARDEN.

Frank E. Scott, Bartow. (Resigned August 19, 1908).

PUTNAM.

COUNTY SEAT—PALATKA.

County Judge—M. I. Coxe.
Sheriff—R. C. Howell.
Clerk Circuit Court—Joseph Price.
Superintendent Public Instruction—L. K. Tucker.
County Surveyor—R. R. Price.
County Assessor of Taxes—Geo. T. Bullard.
Tax Collector—A. S. Willard.
County Treasurer—S. J. Kennerly.
Supervisor of Registration—E. T. Kellam; term expires July 21, 1910.

COUNTY COMMISSIONERS.

District No. 1—W. S. Middleton, Pomona.
District No. 2—L. C. Stephens, Palatka.
District No. 3—B. T. Salana, San Mateo.
District No. 4—H. T. Joyner, Grandin.
District No. 5—T. J. Rogers, Putnam Hall.

COUNTY BOARD OF PUBLIC INSTRUCTION.

District No. 1—John H. Green, Fruitland.
District No. 2—Samuel J. Hilburn, Palatka.
District No. 3—Laban Price, Melrose.

JUSTICES OF THE PEACE.

District No. 8—C. I. Rowton, Palatka.
District No. 9—Jeremiah C. Gould, East Palatka, commissioned, *ad interim,* March 18, 1905.
District No. 16—J. I. Wimberly, Interlachen.
District No. 17—C. M. Livingston, Johnson, commissioned, *ad interim,* March 16, 1905.
District No. 20—W. J. McRae, Harlem.

FISH AND GAME WARDEN.

J. W. Tucker, Pomona; term expires October 16, 1909. (Resiged August 20, 1908).

SANTA ROSA.

COUNTY SEAT—MILTON.

County Judge—E. P. Holley.
Sheriff—David Mitchell.
Clerk Circuit Court—L. P. Golson.
Superintendent Public Instruction—E. L. McDaniel.
County Surveyor—W. H. Bass.
County Assessor of Taxes—T. R. Robinson.
Tax Collector—B. D. Whitmire.
County Treasurer—W. W. Allen. (Deceased, and S. J. Stewart commissioned September 14, 1907, for unexpired term).
Supervisor of Registration—F. B. McGraw; term expires in July, 1910.

COUNTY COMMISSIONERS.

District No. 1—P. Tomasello, Bagdad.
District No. 2—Curtis Jernigan, Wallace.
District No. 3—W. D. Holland, Milton.
District No. 4—J. W. Baggett, Jr., Blackman.
District No. 5—John L. Williams, Holley.

COUNTY BOARD OF PUBLIC INSTRUCTION.

District No. 1—C. H. Simpson, Milton.
District No. 2—N. B. Roberts, Milton.
District No. 3—J. B. Cobb, Milton.

JUSTICES OF THE PEACE.

District No. 1—L. M. Rhoda, Milton.
District No. 3—E. M. Magaha, Jay.
District No. 4—D. H. Harrison, McLellan.
District No. 6—J. S. Milligan, Oak Grove.
District No. 7—J. T. Mapoles, Milligan, commissioned, *ad interim*, June 10, 1905.
District No. 8—John W. Brown, Holt. (Resigned March 26, 1907).
District No. 9—D. Q. Hurst, Harper.
District No. 10—W. C. Pryor, Mary Esther.

FISH AND GAME WARDEN.

K. J. Whitmire, Milton; term expired.

INSPECTORS OF TIMBER AND LUMBER.

Henry Colley, Sr.; term expires September 16, 1910.
H. G. Pooley, Bagdad; term expires January 15, 1911.
C. G. Murphy, Pensacola; term expires July 21, 1912.
W. F. McArthur, Chumuckla; term expires August 19, 1912.
Rudolph Tomasello, Robinson Point; term expires September 25, 1912.
P. T. McArthy, Milton; term expires September 20, 1912.

ST. JOHNS.

COUNTY SEAT—ST. AUGUSTINE.

County Judge—M. R. Cooper.
Sheriff—Chas. J. Perry.
Clerk Circuit Court—W. Wallace Snow.
Superintendent Public Instruction—W. S. M. Pinkham.
County Assessor of Taxes—Charles D. Manucy.
Tax Collector—H. H. Floyd.
County Treasurer—C. O. Pomar.
Supervosor of Registration—R. L. Ashton; term expires in July, 1910.

COUNTY COMMISSIONERS.

District No. 1—W. M. DeGrove, Diego.
District No. 2—H. E. Mahr, New Augustine.
District No. 3—A. J. Pellicer, Hastings.
District No. 4—B. Genovar, St. Augustine.
District No. 5—James L. Colee, St. Augustine.

COUNTY BOARD OF PUBLIC INSTRUCTION.

District No. 1—Joseph T. Pacetti, St. Augustine.
District No. 2—L. S. Colee, St. Augustine.
District No. 3—F. T. Triay, Armstrong.

JUSTICES OF THE PEACE.

District No. 3—W. R. Patterson, Orange Dale.
District No. 9—C. E. Mackey, St. Augustine.

CONSTABLES.

Dstrict No. 9—Charles E. Greene, Hastings.

HARBOR MASTER.

G. W. Corbett, St. Augustine; term expires end of next Senate.

ST. LUCIE.

COUNTY SEAT—FORT PIERCE.

County Judge—Fred Fee.
Sheriff—D. S. Carlton.
Clerk Circuit Court—J. E. Fultz.
Superintendent Public Instruction—C. P. Platts. (Resigned June 20, 1907, and W. J. Nesbitt, commissioned July 12, 1907, for unexpired term.
County Surveyor—John M. Swain, Fort Drum.
County Assessor of Taxes—F. C. Poppell.
Tax Collector—G. E. Dutton.
Couny Treasurer—John H. Wynn.
Supervisor of Registration—Ed. Edge; term expires in July, 1910.

COUNTY COMMISSIONERS.

District No. 1—P. Kroegel, Sebastian.
District No. 2—Charles Edwards, Fort Pierce.
District No. 3—J. F. Bell, White City.
District No. 4—J. H. Baker, Jensen.
District No. 5—Peter Raulerson, Tantie.

COUNTY BOARD OF PUBLIC INSTRUCTION.

District No. 1—B. F. Hardesty, Sebastian.
District No. 2—W. J. Nesbitt, Fort Pierce. (Resigned July 5, 1907, and R. R. Gladwin, of Fort Pierce, commissioned July 26, 1907, for unexpired term).
District No. 3—W. D. Edwards, Jensen.

JUSTICES OF THE PEACE.

District No. 1—W. T. Laine, Fort Pierce, commissioned *ad interim,* August 16, 1905.
District No. 2—Frank M. Tyler, Fort Pierce. (Resigned June 19, 1908).
District No. 4—F. R. Baker, Jensen.
District No. 5—John F. Parker, Fort Drum.
District No. 6—H. H. Hancock, Tantie.

CONSTABLES.

District No. 2—R. W. Lennard, Fort Pierce.
District No. 4—F. R. Trice, Jensen.
District No. 7—J. H. Jones, Wabossa.

FISH AND GAME WARDEN.

E. C. Summerlin, Sr., St. Lucie. (Resigned July 1, 1907.)

SUMTER.

COUNTY SEAT—SUMTERVILLE.

County Judge—John A. Tillman.
Sheriff—A. T. Coleman.
Clerk Circuit Court—Goree Nelson.
County Surveyor—W. H. Crenshaw.
County Asessor of Taxes—William Himes.
Tax Collector—F. L. Rutland.
County Treasurer—Wm. H. Potter.
Superintendent Public Instruction—J. A. Jones.
Supervisor of Registration—S. N. Graham; term expires July 12, 1910.

COUNTY COMMISSIONERS.

District No. 1—R. M. Driggers, Oxford.
District No. 2—J. J. Caruthers, Coleman.
District No. 3—M. L. Traylor, Sumterville.
District No. 4—W. A. Collins, Bushnell.
District No. 5—B. M. Caruthers, Webster. (Resigned February 4, 1908, and J. W. Caruthers, of Webster, commissioned February 19, 1908, for unexpired term).

COUNTY BOARD OF PUBLIC INSTRUCTION.

District No. 1—S. A. McCook, Coleman.
District No. 2—C. W. Mann, Sumterville.
District No. 3—J. N. McCollum, Bushnell.

JUSTICES OF THE PEACE.

District No. 1—W. H. Crawford, Panasofkee.

District No. 2—B. F. Smith, Oxford.

District No. 3—T. N. Curington, Wildwood. (Resigned February 2, 1907, and E. S. Vining, of Wildwood, commissioned March 11, 1907, for unexpired term).

District No. 6—C. S. Bain, Webster.

District No. 7—C. F. Venable, Center Hill.

District No. 8—C. Bevill, Bushnell.

CONSTABLES.

District No. 3—J. D. Owen, Wildwood.

District No. 8—Reuben F. Hawkins, Bushnell, commissioned, *ad interim*, April 8, 1905.

FISH AND GAME WARDEN.

Jefferson Rutland, Rutland; term expires November 8, 1909.

W. H. Tompkins, Coleman; term expires April 9, 1910.

INSPECTORS OF MARKS AND BRANDS.

District No. 1—W. R. Mann, Sumterville; term expires September 26, 1911.

District No. 1—George W. Stafford, Jr., Sumterville; term expires October 22, 1912.

District No. 3—T. N. Curington, Wildwood; term expires March 17, 1912.

District No. 6—G. W. Croft, Webstser; term expires October 7, 1912.

District No. 8—Chas. Culbreath, Bushnell, term expires October 16, 1911.

District No. 11—W. B. Swicord, Coleman; term expires January 21, 1912.

District No. 11—R. C. Fussell, Coleman; term expires June 17, 1912.

SUWNNEE.

COUNTY SEAT—LIVE OAK.

County Judge—J. N. Conner.
Sheriff—J. H. Rickerson.
Clerk Circuit Court—J. W. Bryson.
Superintendent Public Instruction—J. E. Wood.
County Surveyor—L. T. Morgan.
County Assessor of Taxes—A. D. Hemming.
Tax Collector—J. N. Meeks.
County Treasurer—G. B. Lord.
Supervisor of Registration—S. D. Huggins; term expires in July, 1910.

COUNTY COMMISSIONERS.

District No. 1—M. L. Burnett, Live Oak.
District No. 2—J. C. Davis, Dowling Park.
District No. 3—J. H. Grant, Wilmarth.
District No. 4—W. A. Tison, Welborn.
District No. 5—J. J. Dempsey, Branford.

COUNTY BOARD OF PUBLIC INSTRUCTION.

District No. 1—E. R. Wise, Live Oak.
District No. 2—R. H. Carver, Welborn.
District No. 3—M. A. Adams, Dowling Park. (Resigned May 2, 1907, and A. D. Puterbaugh, of Branford, commissioned May 6, 1907, for unexpired term).

JUSTICES OF THE PEACE.

Dsitrict No. 1—A. E. Leslie, Live Oak.
District No. 2—J. R. Meeks, Grover.
District No. 3—W. M. Bennett, Dowling Park.
District No. 4—John Ward, Wilmarth.
District No. 5—T. L. Dorsett, Branford.
District No. 9—R. M. Silas, Welborn. (Resigned November 11, 1908).
District No. 11—R. M. Lisenby, Suwannee.

District No. 14—Robert C. Daughtrey, O'Brien. (Resigned July 16, 1907).

District No. 16—J. G. Thompson, Pine Mount, commissioned *ad interim,* August 11, 1905.

CONSTABLES.

District No. 9—J. W. Morgan, Welborn.
District No. 14—F. G. Hall, O'Brien.

TAYLOR.

COUNTY SEAT—PERRY.

County Judge—W. B. Davis.
Sheriff—John H. Parker.
Clerk Circuit Court—John C. Calhoun.
Superintendent Public Instruction—Abner E. Morgan.
County Surveyor—Felix M. Adams.
County Assessor of Taxes—Samuel T. Henderson.
Tax Collector—Robert L. Stripling.
County Treasurer—Aulay McAulay.
Supervisor of Registration—W. H. Lewis; term expired in July, 1908.

COUNTY COMMISSIONERS.

District No. 1—James A. Jackson, Perry.
District No. 2—J. J. Bethea, Spring Warrior.
District No. 3—J. N. Deal, Salem.
District No. 4—E. M. Hendry, Luther.
District No. 5—D. E. Mathis, Waylonzo.

COUNTY BOARD OF PUBLIC INSTRUCTION.

District No. 1—E. J. Courtney, Perry.
District No. 2—S. R. Walker, Perry.
District No. 3—J. M. Sheffield, Luther.

JUSTICES OF THE PEACE.

Dstrict No. 1—R. O. Sellars, Perry, commissioned *ad interim,* August 11, 1905.

District No. 2—H. T. Austin, Athena. (Deceased, and Geo. Green, of Salem, commissioned August 19, 1908, for unexpired term).

District No. 3—T. A. Poucher, Stephensville.

District No. 4—J. P. Wentworth, Luther. (Resigned August 30, 1907).

District No. 6—W. J. Nixon, Register.

District No. 7—M. L. Adams, Jr., Fenholloway. (Resigned July 3, 1908, and W. J. Coleman, of Fenholloway, commissioned August 10, 1908, for unexpired term).

CONSTABLES.

District No. 1—S. W. Banks, Perry.

District No. 7—G. D. Wrigglesworth, Fenholloway, commissioned *ad interim,* October 8, 1906.

VOLUSIA.

COUNTY SEAET—DeLAND.

County Judge—J. Lee McCrory.
Sheriff—John R. Turner.
Clerk Circuit Court—Samuel D. Jordan.
Superintendent Public Instruction—A. O. Botts.
County Assessor of Taxes—S. B. Wilson.
Tax Collector—D. P. Smith.
County Treasure—J. J. Vinzant.
Supervisor of Registration—John R. Wetherell; term expires in July, 1910.

COUNTY COMMISSIONERS.

District No. 1—R. D. Brooke, Osteen.
District No. 2—A. H. Ryland, Lake Helen. (Resigned July 11, 1907, and John Cranor, of DeLand, commissioned October 17, 1907, for unexpired term.)
District No. 3—W. H. McBride, Seville.
District No. 4—E. L. Potter, Seabreeze.
District No 5—T. J. Murray, New Smyrna.

COUNTY BOARD OF PUBLIC INSTRUCTION.

District No. 1—J. L. Chandler, DeLand.
District No. 2—A. B. Prevatt, Seville.
District No. 3—Geo. F. Crouch, Daytona.

JUSTICES OF THE PEACE.

District No. 3—A. M. Bailey, Orange City.
District No. 4—John A. Bradley, DeLand.
Distict No. 5—James M. McCorkle, Barberville.
District No. 6—Fred Taylor, DeLeon Springs.
District No. 7—G. M. Wallace, Ormond.
District No. 8—Charles R. Cox, Daytona. (Deceased, and Henry T. Titus, of Daytona, comissioned March 21, 1907, for unexpired term.)
Distict No. 9—Lewis H. Karn, Port Orange.
District No. 10—J. P. Turner, New Smyrna.
District No. 11—James E. Cade, Pierson.
District No. 12—W. A. Aman, Daytona; commissioned ad interim, July 7, 1905.
District No. 13—Fred W. Hatch, Oak Hill.

CONSTABLES.

District No. 4—Lee Morris, DeLand.
District No. 5—R. C. Woolwine, Seville. (Resigned October 9, 1908.)
District No. 6—Charley Jones, DeLeon Springs.
District No. 11—J. G. Cade, Pierson.

FISH AND GAME WARDEN.

Samuel G. Brooke, Osteen. (Resigned April 3, 1908. and F. S. Sams, of New Smyrna, commissioned August 10, 1908.)

WAKULLA.

COUNTY SEAT—CRAWFORDVILLE.

County Judge—R. Don McLeod.
Sheriff—J. W. Smith.
Clerk Circuit Court—J. M. Towles.
Superintendent Public Instruction—Stephen M. Revell.
County Surveyor—G. W. Tulley. (Resigned January 24, 1908.)
County Assessor of Taxes—R. W. Ashmore.
Tax Collector—W. G. Durrance.
County Treasurer—T. H. Moore.
Supervisor of Registration—Gadsden C. Boykin; term expires in July, 1910.

COUNTY COMMISSIONERS.

District No. 1—R. E. Pate, Wakulla. (Deceased, and John L. Thomas ,of Vereen; commissioned July 10, 1907, for unexpired term.)
District No. 2—J. W. Mathers, Ivan.
District No. 3—H. H. Braswell, Crawfordville.
District No. 4—Rufus Tucker, Arran.
District No. 5—J. E. Houston, Sopchoppy.

COUNTY BOARD OF PUBLIC INSTRUCTION.

District No. 1—J. M. Ladd, Wakulla.
District No. 2—W. W. Spears, Ivan.
District No. 3—G. W. Carraway, Sopchoppy.

JUSTICES OF THE PEACE.

District No. 1—C. R. Jones, Wakulla. (Resigned January 2, 1908.)

District No. 2—J. W. Simpton, Benhaden.

District No. 3—R. Don McLeod, Jr., Sopchoppy; commissioned *ad interim,* February 9, 1905.

CONSTABLE.

District No. 1—H. B. Porter, Wakulla.

FISH AND GAME WARDEN.

Robert H. Raker, Crawfordville; term expires May 13, 1909.

INSPECTORS OF MARKS AND BRANDS.

District No. 5—B. F. Clemons, Sopchoppy; term expires December 11, 1912.

WALTON.

COUNTY SEAT—DEFUNIAK SPRINGS.

County Judge—D. G. McLeod.

Sheriff—J. W. Campbell.

Clerk Circuit Court—James A. McLean.

Superintendent Public Instruction—R. Q. Baker.

County Surveyor—C. D. Meigs.

County Assessor of Taxes—A. L. Anderson.

Tax Collector—J. D. McCrimmon.

County Treasurer—B. P. Morris.

Supervisor of Registration—Dan Trotman. (Resigned January 6, 1908, and Howard L. Cawthon, commissioned March 5, 1908.) Term expired in July, 1908.

COUNTY COMMISSIONERS.

District No. 1—R. P. Bludworth Eucheeanna.
District No. 2—F. M. Neel, Union.
District No. 3—W. A. Laird, DeFuniak Springs.
District No. 4—A. J. Bolton, Dorcas.
District No. 5—Chas. D. Monroe, Freeport.

COUNTY BOARD OF PUBLIC INSTRUCTION.

District No. 1—A. L. Campbell, Eucheeanna.
District No. 2—J. W. McSwain, Dorcas.
District No. 3—M. T. King, DeFuniak Springs.

JUSTICES OF THE PEACE.

District No. 2—A. H. Hilson, Paxton.

District No. 3—J. L. McLean, Eucheeanna.

District No. 4—E. W. Carter, Crestview. (Resigned April 23, 1908.)

District No. 6—D. E. Douglass, Freeport.

District No. 7—C. W. Camb, Laurel Hill; commissioned *ad interim,* April 13, 1905.

District No. 8—D. S. Gillis, DeFuniak Springs. (Resigned August 19, 1907, and Norman L. McLeod, of De Funiak Springs, commissioned July 9, 1908, for unexpred term.)

District No. 10—J. M. Broxson, Luanna.

District No. 11—T. A. McCollum, Dorcas. (Resigned June 30, 1908, and W. G. Miller of Dorcas, commissioned July 9, 1908, for unexpired term.)

CONSTABLES.

District No. 3—James D. Howell, Eucheeanna; commissioned *ad interim,* March 23, 1905.

District No. 6—W. H. Taunton, Freeport.

District No. 10—C. T. Ray, Union.

INSPECTORS OF TIMBER AND LUMBER.

H. A. Davis, Freeport; term expires July 5, 1910.
John T. Knight, Freeport; term expires August 9, 1910.
D. M. McLean, Freeport; term expires July 20, 1912.
E. H. Miller, Freeport; term expires October 19, 1912.
John V. McIver, Bruce; term expires November 6, 1912.
J. W. Ward, Freeport; term expires November 10, 1912.

WASHINGTON.

COUNTY SEAT—VERNON.

County Judge—Joel R. Wells.
Sheriff—Chas. G. Allen.
Clerk Circuit Court—Wm. C. Lockey.
Superintendent Public Instruction—B. F. Gainer.
County Surveyor—Thomas Collins.
County Assessor of Taxes—J. J. Williams.
Tax Collector—W. B. Gainer.
County Treasurer—H. B. Tiller.
Supervisor of Registration—J. W. Gainer; term expired in July, 1908.

COUNTY COMMISSIONERS.

District No. 1—Bee Brooks, Vernon.
District No. 2—Levi Yates, Jr., Bonifay.
District No. 3—S. L. Davis, Sexton.
District No. 4—P. N. Hutchinson, West Bey. (Resigned July 10, 1908, and B. F. Evans, of Vernon, commissioned July 17, 1908, for unexpired term).
Dstrict No. 5—W. I. Singletary, Millville.

COUNTY BOARD OF PUBLIC INSTRUCTION.

District No. 1—J. H. Nelson, Caryville. (Resigned March 12, 1907, and J. T. Carter, of Vernon, commissioned April 4, 1907, for unexpired term).

District No. 2—G. B. Bush, Orange Hill.

District No. 3—S. J. Gainer, St. Andrews.

JUSTICES OF THE PEACE.

District No. 1—E. W. Sapp, Vernon.

District No. 2—W. H. Slay, Orange Hill. (Resigned March 16, 1907).

District No. 3—L. L. Charles, Caryville.

District No. 5—John Sturbock, St. Andrews.

District No. 6—Wm. M. Wilson, Point Washington.

District No. 7—F. F. Pelt, Chipley, commissioned *ad interim,* October 5, 1905.

District No. 8—E. P. Skipper, Wilder; commissioned *ad interim,* October 6, 1905.

District No. 11—J. J. Hicks,Bonifay.

Districe No. 12—John B. Varnum, Noles.

District No. 14—James B. Grant, Southport.

District No. 15—N. P. Taylor, Wausau.

District No. 17—G. M. B. Harris, Millville.

District No. 19—John W. Burke, Clarkson.

District No. 20—J. M. Melvin, Duncan.

District No. 21—W. J. Rooks, Ebro. Resigned June 29, 1908).

District No. 22—M. W. Nixon, Fountain.

District No. 25—A. Hogeboom, Panama City.

CONSTABLES.

District No. 7—John Wilkinson, Chipley.

District No. 11—J. A. Anderson, Bonifay; commissioned *ad interim,* June 16, 1905.

District No. 15—L. T. Taylor, Wausau.

District No. 17—J. H. Daffin, Millville.

District No. 19—J. W. Porter, Clarkson.

District No. 20—G. W. Owens, Duncan.

District No. 22—S. C. Mercer, Fountain.

FISH AND GAME WARDEN.

W. H. Fuller, Millers Ferry, commissioned October 21, 1905; term expired.

COMMISSIONERS OF PILOTAGE.

Alex. Alexander, St. Andrew; term expires June 25, 1911.

W. G. Spiva, Millville; term expires July 4, 1911.

W. B. Spiva, Millville; term expires July 4, 1911.

C. L. Joyner, St. Andrew; term expires July 29, 1911.

John R. Thompson, St. Andrews; term expires July 29, 1911.

INSPECTORS OF TIMBER AND LUMBER.

George W. Lee, Point Washington; term expires June 15, 1910.

F. H. Davis, Point Washington; term expires December 16, 1910.

CORPORATIONS

(FOREIGN)

Aachen & Munich Fire Insurance Company.

Incorporated under the laws of Germany.

Certified copy of charter filed and permit issued October 15th, 1908.

Acme Palmetto Extract Company, The.

Incorporated under the laws of the State of Massachusetts.

Certified copy of charter filed and permit issued July 31st, 1907.

Alabama, Florida & Gulf Railroad Company.

Incorporated under the laws of the State of Alabama.

Certified copy of charter filed and permit issued, September 12th, 1907.

American Camphor Forests & Products Company.

Incorporated under the laws of the State of New York.

Certified copy of charter filed and permit issued, May 13th, 1908.

Ariel Lumber Company.

Incorporated under the laws of the State of Arizona.

Certified copy of charter filed and permit issued, October 31st, 1907.

Atlanta Home Insurance Company, The

Incorporated under the laws of the State of Georgia.

Certified copy of charter filed and permit issued, April 13th, 1908.

Atlantic Coast Line Railroad Company.

Incorporated under the laws of the State of Virginia.
Resolution changing route.
Filed September 25th, 1908.
Resolution changing route.
Filed September 25th, 1908.
Resolution changing route.
Filed September 25th, 1908.

Bigbee Fertilizer Company.

Incorporated under the laws of the State of Alabama.
Certified copy of charter filed and permit issued, August 17th, 1907.

Cape Sable Land Company, The

Incorporated under the laws of the State of Ohio.
Certified copy of charter filed and permit issued, September 1st, 1908.

Celestina Vega & Company.

Incorporated under the laws of the State of Illinois.
Certified copy of charter filed and permit issued, September 2nd, 1907.

Chattanooga Brewing Company.

Incorporated under the laws of the State of Tennessee.
Certified copy of charter filed and permit issued, December 9th, 1907.

Chicago Title & Trust Company.

Incorporated under the laws of the State of Illinois.
Certified copy of charter filed and permit issued, April 4th, 1908.

Consolidated Sumatra Company.

Incorporated under the laws of the State of Georgia.
Certified copy of charter filed and permit issued, September 19th, 1908.

Continental Casualty Company.

Incorporated under the laws of the State of Indiana.
Certified copy of charter filed and permit issued, October 17th, 1908.

Cooney, Eckstein & Company.

Incorporated under the laws of the State of New York.
Certified copy of charter filed and permit issued, January 29th, 1908.

Co-operative Agency Company.

Incorporated under the laws of the State of Georgia.
Certified copy of charter filed and permit issued, October 14th, 1907.

Co-operative Commonwealth Fiscal Alliance, The

Formerly "National Land & Lumber Company."

Cornwall Farm Land Company.

Incorporated under the laws of the State of Michigan.
Certified copy of charter filed and permit issued, April 16th, 1908.

Coronet Phosphate Company.

Incorporated under the laws of the State of New York.
Certified copy of charter filed and permit issued, May 4th, 1908.

Delaware Insurance Company of Philadelphia.

Incorporated under the laws of the State of Pennsylvania.
Certified copy of charter filed and permit issued, April 11th, 1908.

Del Oro Fruit Company.

Incorporated under the laws of the State of Massachusetts.

Certified copy of charter filed and permit issued, April 13th, 1908.

DeSoto Land & Timber Company.

Incorporated under the laws of the State of North Carolina.

Certified copy of charter filed and permit issued, October 1st, 1907.

Empire State Surety Company, The

Incorporated under the laws of the State of New York.

Certified copy of charter filed and permit issued, September 28th, 1908.

Enterprise Tobacco Company.

Incorporated under the laws of the State of Georgia.

Certified copy of charter filed and permit issued, November 6th, 1907.

Fairbanks, Morse & Company.

Incorporated under the laws of the State of Illinois.

Certified copy of charter filed and permit issued, February 19th, 1908.

Fall City Construction Company.

Incorporated under the laws of the State of New Jersey.

Certified copy of charter filed and permit issued, February 29th, 1908.

Florida Central Railroad Company.

Incorporated under the laws of the State of Georgia.

Certified copy of charter filed and permit issued, October 22d, 1908.

Certified copy of resolution authorizing extension of route, filed October 22d, 1907.

Florida Pine Company, The

Incorporated under the laws of the State of Delaware.
Certified copy of charter filed and permit issued. July 17th, 1907.

Florida State Drainage Land Company, The

Incorporated under the laws of the State of Colorado.
Certified copy of charter filed and permit issued, October 1st, 1908.

French (Jesse) Piano and Organ Company.

Incorporated under the laws of the State of Missouri.
Certified copy of charter filed and permit issued, December 31st, 1908.

Georgia & Florida Railway.

Incorporated under laws of the State of Georgia.
Certified copy of charter filed and permit issued, August 17th, 1907.

Georgia Industrial Realty Company.

Incorporated under the laws of the State of Georgia.
Certified copy of charter filed and permit issued, July 17th, 1907.

Georgia, Southwestern & Gulf Railroad Company.

Incorporated under the laws of the State of Georgia.
Certified copy of charter.
Filed May 14th, 1907.
Certified copy of amendment to charter.
Filed September 22d, 1908.
Certified copy of an Act to extend the time for construction of same.
Filed September 22d, 1908.

Great Western Life Insurance Company, The

Incorporated under the laws of the State of Missouri.

Certified copy of charter filed and permit issued, April 24th, 1908.

Hilliard Company, The

Incorporated under the laws of the State of Michigan.

Certified copy of charter filed and permit issued, June 26th, 1908.

Insurance Company of the State of Pennsylvania.

Incorporated under the laws of the State of Pennsylvania.

Certified copy of charter filed and permit issued, August 22d, 1908.

Lafayette Land Company.

Incorporated under the laws of the State of Delaware.

Certified copy of charter filed and permit issued, September 18th, 1907.

Lewman Construction Company.

Incorporated under the laws of the State of New Jersey.

Certified copy of charter filed and permit issued, March 3rd, 1908.

Long-Houston Florida Leaf Tobacco Company.

Incorporated under the laws of the State of Georgia.

Certified copy of charter filed and permit issued, October 8th, 1907.

Massachusetts Mutual Life Insurance Company.

Incorporated under the laws of the State of Massachusetts.

Certified copy of charter filed and permit issued, March 12th, 1908.

Masters (H. B.) Company.

Incorporated under the laws of the State of Maine.
Certified copy of charter filed and permit issued, July 27th, 1907.

McElroy Fruit Company, The

Incorporated under the laws of the State of North Carolina.
Certified copy of charter filed and permit issued, December 16th, 1907.

McLeod Timber Company.

Incorporated under the laws of the State of Wisconsin.
Certified copy of charter filed and permit issued, October 1st, 1907.

Mexican Gulf Railroad Company.

Incorporated under the laws of the State of Georgia.
Formerly "Thomasville & Gulf Railroad Company."

Mutual Construction Company.

Incorporated under the laws of the State of Indiana.
Certified copy of charter filed and permit issued, February 29th, 1908.

National Land & Lumber Company.

Incorporated under the laws of the State of Illinois.
Certified copy of resolution changing name to "The Co-operative Commonwealth Fiscal Alliance."
Filed October 5th, 1907.

Ohio German Fire Insurance Company, The

Incorporated under the laws of the State of Ohio.
Certified copy of charter filed and permit issued, April 1st, 1908.

Parsons Realty Company.

Incorporated under the laws of the State of Michigan.
Certified copy of charter filed and permit issued, March 13th, 1908.

Penn-Florida Celery Company.

Incorporated under the laws of the State of Delaware.
Certified copy of charter filed and permit issued, November 24th, 1908.

Postal Telegraph-Cable Company.

Incorporated under the laws of the State of Delaware.
Certified copy of charter filed and permit issued, July 22d, 1908.

Provident Home Loan Company.

Incorporated under the laws of the State of Georgia.
Certified copy of charter filed and permit issued, April 17th, 1908.

Putnam Lumber Company.

Incorporated under the laws of the State of Wisconsin.
Certified copy of charter filed and permit issued, November 29th, 1907.

Reserve Loan Life Insurance Company, The

Incorporated under the laws of the State of Indiana.
Certified copy of charter filed and permit issued, August 14th, 1908.

Ron-Fernandez Cigar Company.

Incorporated under the laws of the State of Minnesota.
Certified copy of charter filed and permit issued, November 29th, 1907.

Satsuma Company, The

Incorporated under the laws of the State of New Jersey.
Certified copy of charter filed and permit issued, February 12th, 1908.

Security Insurance Company.

Incorporated under the laws of the State of Connecticut.
Certified copy of charter filed and permit issued, October 15th, 1908.

Selden-Breck Construction Company.

Incorporated under the laws of the State of Missouri.
Certified copy of charter filed and permit issued, August 13th, 1908.

Smith-Premier Typewriter Company, The

Incorporated under the laws of the State of New York.
Certified copy of charter filed and permit issued, November 5th, 1908.

Southern Fire Insurance Company, Incorporated.

Incorporated under the laws of the State of Virginia.
Certified copy of charter filed and permit issued, October 17th, 1908.

Southern Gas Improvement Company.

Incorporated under the laws of the State of Delaware.
Certified copy of charter filed and permit issued, October 29th, 1907.

Southern Guarantee Company.

Incorporated under the laws of the State of West Virginia.

Certified copy of charter filed and permit issued, July 18th, 1907.

Southern Land & Investment Company.

Incorporated under the laws of the State of Wisconsin.

Certified copy of charter filed and permit issued, August 31st, 1908.

Southern States Land & Timber Company.

Incorporated under the laws of the State of Louisiana.

Certified copy of charter filed and permit issued, July 17th, 1907.

Southern States Trust Company.

Incorporated under the laws of the State of South Carolina.

Certified copy of charter filed and permit issued, October 23rd, 1908.

Southern Tobacco Company.

Incorporated under the laws of the State of Georgia.

Certified copy of charter filed and permit issued, January 20th, 1908.

State Phosphate Company.

Incorporated under the laws of the State of West Virginia.

Certified copy of charter filed and permit issued, December 22d, 1907.

Terra Ceia Estates, Incorporated, The

Incorporated under the laws of the State of Connecticut.

Certified copy of resolution increasing capital stock, filed June 12th, 1908.

Thomasville & Gulf Railroad Company.

Incorporated under the laws of the State of Georgia.

Certified copy of amendment to charter, increasing the capital stock from $75,000.00 to $2,000,000.00.

Filed March 19th, 1907.

Certified copy of amendment to charter, changing name to "Mexican Gulf Railroad Company."

Filed March 19th, 1907.

Union Carbide Company.

Incorporated under the laws of the State of Ohio.

Certified copy of charter filed and permit issued, October 14th, 1907.

Union Carbide Sales Company.

Incorporated under the laws of the State of West Virginia.

Certified copy of charter filed and permit issued, April 28th 1908.

Union Insurance Company.

Incorporated under the laws of the State of Pennsylvania.

Certified copy of charter filed and permit issued. August 18th, 1908.

Union Land & Timber Company.

Incorporated under the laws of the State of South Dakota.

Certified copy of charter filed and permit issued, August 24th, 1908.

Certified copy of amendment to charter, filed September 2nd, 1908.

United Fireman's Insurance Company of Philadelphia.

Incorporated under the laws of the State of Pennsylvania.

Certified copy of charter filed and permit issued, December 7th, 1907.

United States Health & Accident Insurance Company.

Incorporated under the laws of the State of Michigan.

Certified copy of charter filed and permit issued, October 8th, 1907.

Valle (M.) y Ca.

Incorporated under the laws of the State of Delaware.

Certified copy of charter filed and permit issued, September 12th, 1907.

Vuelta Sumatra Company.

Incorporated under the laws of the State of Alabama.

Certified copy of charter filed and permit issued, February 10th, 1908.

DOMESTIC CORPORATIONS.

Abstract Company, The

Formerly, "Volusia County Abstract Company."

Adams Supply Company, The

Formerly, "Anderson Supply Company."

Alachua County Farmers' Union Warehouse.

Principal place of business, Alachua, Fla.
Capital stock, $10,000.00
Filed October 31st, 1908.
Letters patent issued December 5th, 1908.

Alachua Lumber & Shingle Company.

Principal place of business, Jacksonville, Fla.
Capital stock $10,000.00.
Filed June 21st, 1907.
Letters patent issued July 20th, 1907.
Affidavit of Treasurer that 10 per cent. of the capital stock has been subscribed and paid.
Filed July 26, 1907.

Alachua Trading and Improvement Company.

Principal place of business, Tyler, Fla.
Capital stock $100,000.00
Filed April 26, 1907.
Letters patent issued June 4, 1907.
Affidavit of treasurer that ten per cent of the capital stock has been subscribed and paid.
Filed June 21, 1907.

Aleeco Stone Brick Company.

Principal place of business, Tampa, Fla.
Capital stock $100,000.00.
Filed April 13th, 1908.
Letters patent issued May 29th, 1908.
Affidavit of Treasurer that 10 per cent of the capital stock has been subscribed and paid.
Filed July 4, 1908.

Allen (J. F.) Furniture Company.

Principal place of business, DeLand, Fla.
Capital stock $30,000.00.
Filed August 17th, 1908.
Letters patent issued September 28th, 1908.

Altoona Lumber & Mercantile Company, The

Principal place of business, Altoona, Fla.
Capital stock $15,000.00
Filed April 25th, 1908.
Letters patent issued May 27th, 1908.
Affidavit of Treasurer that 10 per cent of the capital stock has been subscribed and paid.
Filed June 11, 1908.

American Building and Loan Association.

Principal place of business, Tampa, Fla.
Capital stock $1,000,000.00.
Filed February 9, 1907.
Letters patent issued March 11, 1907.

American Co-operative Association.

Principal place of business, Jacksonville, Fla.
Capital stock $10,000.00
Filed December 13th, 1907.
Letters patent issued January 15th, 1908.

American Cylinder Brace & Tool Manufacturing Company.

Return of President increasing capital stock from $10,000 to $15,000, filed August 24th, 1907.

American Deli Tobacco Company.

Principal place of business, Tallahassee, Fla.
Capital stock $50,000.00.
Filed May 12th, 1908.
Letters patent issued June 13th, 1908.
Affidavit of Treasurer that 10 per cent of the capital stock has been subscribed and paid.
Filed July 24th, 1908.

American Exchange Bank of Jacksonville.

Principal place of business, Jacksonville, Fla.
Capital stock $50,000.00
Filed February 29th, 1908.
Letters patent issued April 1st, 1908.
Affidavit of Treasurer that 10 per cent of the capital stock has been subscribed and paid.
Filed April 11th, 1908.

American Flange Frog and Railway Improvement Company, The

Principal place of business, Gainesville, Fla.
Capital stock $5,000,000.00.
Filed January 10, 1907.
Letters patent issued February 7, 1907.
Affidavit of treasurer that 10 per cent of the capital stock has been subscribed and paid.
Filed February 16, 1907.

American Land and Mining Company.

Principal place of business, Tavares, Fla.
Capital stock $250,000.00.
Filed October 5th, 1908.
Letters patent issued December 11th, 1908.

American Leaf Tobacco Company.

Principal place of business, Quincy, Fla.
Capital stock $420,000.00.
Filed August 28th, 1908.
Letters patent issued September 29th, 1908.

American Realty Company.

Affidavit of Treasurer that 10 per cent of the capital stock has been subscribed and paid.
Filed January 27, 1908.

American Safe Deposit Company, The

Principal place of business, Pensacola, Fla.
Capital stock $10,000.00.
Filed September 5th, 1907.
Letters patent issued October 4th, 1907.
Affidavit of Treasurer that 10 per cent of the capital stock has been subscribed and paid.
Filed October 21st, 1907.

American Sumatra Tobacco Company.

Principal place of business, Tallahassee, Fla.
Capital stock $100,000.00.
Filed June 21st, 1907.
Letters patent issued August 7th, 1907.
Affidavit of Treasurer that 10 per cent of the capital stock has been subscribed and paid.
Filed December 3d, 1907.

Anderson & Gray.

Principal place of business, Pensacola, Fla.
Capital stock $15,000.00.
Filed February 2, 1907.
Letters patent issued March 15, 1907.
Affidavit of Treasurer that 10 per cent of the capital stock has been subscribed and paid.
Filed April 5, 1907.

Anderson Supply Company.

Resolution changing name to "The Adams Supply Company."
Filed January 4th, 1908.
Letters patent issued January 4th, 1908.

Angle Furniture Company.

Principal place of business, Bartow, Fla.
Capital stock $50,000.00.
Filed June 8th, 1907.
Letters patent issued July 10th, 1907.
Affidavit of Treasurer that 10 per cent of the capital stock has been subscribed and paid.
Filed July 12th, 1907.

Apalachicola Farm Company.

Principal place of business, Apalachicola, Fla.
Capital stock, $5,000.00
Filed March 25th, 1908.
Letters patent issued May 28th, 1908.
Affidavit of Treasurer that 10 per cent of the capital stock has been subscribed and paid.
Filed July 13th, 1908.

Arch Creek Land Company.

Principal place of business, Dade County, Fla.
Capital stock $25,000.00.
Filed June 29th, 1907.
Letters patent issued July 29th, 1907.

Archer Crate and Basket Company.

Principal place of business, Archer, Fla.
Capital stock, $10,000.00.
Filed July 14th, 1908.
Letters patent issued August 15th, 1908.

Affidavit of Treasurer that 10 per cent of the capital stock has been subscribed and paid.
Filed September 3d, 1908.

Aripeka Company.

Affidavit of Treasurer that 10 per cent of the capital stock has been subscribed and paid.
Filed March 9th, 1908.

Ariston Ice & Electric Company.

Principal place of business, West Palm Beach, Fla.
Capital stock $40,000.00.
Filed March 28th, 1908.
Letters patent issued May 4th, 1908.

Arnold Fruit Company.

Formerly "The Arnold-O'Donald Company."

Arnold-O'Donald Company, The

Name changed to "The Arnold Fruit Company.
Letters patent issued September 2nd, 1907.

Artesian Bottling Works.

Principal place of business, Bradentown, Fla.
Capital stock $5,000.00.
Filed July 27th, 1908.
Letters patent issued September 1st, 1908.
Affidavit of Treasurer that 10 per cent of the capital stock has been subscribed and paid.
Filed September 5th, 1908.

Ashburn Lumber Company, The

Principal place of business, Pensacola, Fla.
Capital stock, $100,000.00
Filed February 26th, 1908.
Letters patent issued March 27th, 1908.

Affidavit of Treasurer that 10 per cent of the capital stock has been subscribed and paid.
Filed April 15th, 1908.

Atlantic Cooperage Company.

Principal place of business, Jacksonville, Fla.
Capital stock, $50,000.00
Filed November 12th, 1908.
Letters patent issued December 14th, 1908.
Affidavit of Treasurer that 10 per cent of the capital stock has been subscribed and paid.
Filed December 22d, 1908.

Atlantic and East Coast Terminal Company.

Return of President decreasing capital stock from $500,000.00 to $25,000.00.
Filed June 12th, 1908.

Atlantic Shingle Company.

Principal place of business, Jacksonville, Fla.
Capital stock, $100,000.00.
Filed October 16th, 1908.
Letters patent issued November 19th, 1908.

Atlantic Trust Company.

Principal place of business, Jacksonville, Fla.
Capital stock $150,000.00.
Filed August 11th, 1908.
Letters patent issued September 15th, 1908.
Affidavit of Treasurer that all of the capital stock has been subscribed and paid.
Filed September 25th, 1908.

Avondale Land Company, The

Principal place of business, Tampa, Fla.
Capital stock $25,000.00.
Filed December 24th, 1907.
Letters patent issued January 27th, 1908.

Affidavit of Treasurer that 10 per cent of the capital stock has been subscribed and paid.
Filed February 10th, 1908.

Aycock Lumber Company.

Principal place of business, Aycock, Fla.
Capital stock $250.000.00.
Filed April 8, 1907.
Letters patent issued May 18, 1907.
Affidavit of Treasurer that 10 per cent of the capital stock has been subscribed and paid.
Filed July 11, 1907.

Bagdad Mercantile Company.

Principal place of business, Bagdad, Fla.
Capital stock, $10,000.00.
Filed November 29th, 1907.
Letters patent issued January 4th, 1908.
Affidavit of Treasurer that 10 per cent of the capital stock has been subscribed and paid.
Filed January 22d, 1908.

Baker County State Bank, The

Principal place of business, Macclenny, Fla.
Capital stock $15,000.00.
Filed December 4, 1906.
Letters patent issued January 17, 1907
Affidavit of directors that 50 per cent of the capital stock has been subscribed and paid.
Filed January 25, 1907.

Baker-Hughes Company.

Principal place of business, Esto, Fla.
Capital stock $15,000.00.
Filed March 28, 1907.
Letters patent issued May 18, 1907.

Baldwin-Escambia Land Company.

Affidavit of Treasurer that 10 per cent of the capital stock has been subscribed for and paid in.
Filed July 3, 1097.

Ball Grocery Company.

Return of President increasing capital stock from $10,000. to $20,000.
Filed August 17, 1907.

Bank, The American Exchange of Jacksonville.

See, The American Exchange Bank of Jacksonville.

Bank, The Baker County State.

See, The Baker County State Bank.

Bank, Bristol State.

See, Bristol State Bank.

Bank, The Carrabelle State.

See, The Carrabelle State Bank.

Bank, Central State of Campbellton.

See, Central State Bank of Campbellton.

Bank, The Chaffin.

See, The Chaffin Bank.

Bank, The Citizens' of Bartow.

See, The Citizens' Bank of Bartow.

Bank, The Citizens' of Live Oak.

See, The Citizens' Bank of Live Oak.

Bank, Citizens' of Mayo.

See, Citizens' Bank of Mayo.

Bank, Citizens' of Perry.

See, Citizens' Bank of Perry.

Bank, Cosmopolitan and Trust Company.

See, Cosmopolitan Bank and Trust Company.

Bank of Crystal River.

Principal place of business, Crystal River, Fla.
Capital stock $15,000.00.
Filed June 21st, 1907.
Letters patent issued July 17th, 1907.

Bank, The Dutton.

See, The Dutton Bank.

Bank of Floral City.

Principal place of business, Floral City, Fla.
Capital stock $15,000.00.
Filed June 19th, 1908.
Letters patent issued July 18th, 1908.

Bank, Gadsden County State.

See, Gadsden County State Bank.

Bank of Green Cove Springs, The

Resolution amending charter filed September 5th, 1907.
Letters patent issued October 10th, 1907.

Bank of Greenwood, The,

Principal place of business, Greenwood, Fla.
Capital stock $15,000.00.
Filed August 31st, 1908.
Letters patent issued September 29th, 1098.

Bank, The Guaranty Trust & Savings.

See, The Guaranty Trust and Savings Bank.

Bank, Havana State.

See, Havana State Bank.

Bank of Jasper, The,

Return of President decreasing the capital stock from $50,000.00 to $30,000.00.
Filed December 23d, 1908.

Bank of Jennings, The,

Principal place of business, Jennings, Fla.
Capital stock $15,000.00.
Filed April 23d, 1907.
Letters patent issued June 10th, 1907.

Bank of Largo.

Principal place of business, Largo, Fla.
Capital stock $15,000.00.
Filed July 17th, 1907.
Letters patent issued August 22d,1907.
Affidavit of Treasurer that 50 per cent of the capital stock has been subscribed and paid.
Filed October 11th, 1907.

Bank of Laurel Hill.

Principal place of business, Laurel Hilll, Fla.
Capital stock $20,000.00.
Filed September 18th, 1907.
Letters patent issued October 18th, 1907.

Bank, Lee County.

See, Lee County Bank.

Bank, Leesburg State.

See, Leesburg State Bank.

Bank, The Monroe & Chambliss.

See, The Monroe & Chambliss Bank.

Bank of Mulberry.

Principal place of business, Mulberry, Fla.
Capital stock $25,000.00.
Filed December 17th, 1906.
Letters patent issued January 16, 1907.

Bank, Nassau.

See, Nassau Bank.

Bank of Panama City.

Principal place of business, Panama City, Fla.
Capital stock $15,000.00.
Filed August 15th, 1907.
Letters patent issued October 26th, 1907.

Bank of Pasco County.

Principal place of business, Dade City, Fla.
Return of President increasing the capital stock from $15,000.00 to $25,000.00.
Filed June 4th, 1908.

Bank, Pensacola State.

See, Pensacola Bank & Trust Company.

Bank, The Peoples' of Laurel Hill.

See, The Peoples' Bank of Laurel Hill.

Bank, Peoples' and Trust Company.

See, Peoples' Bank and Trust Company.

Bank, Quincy State.

See, Quincy State Bank.

Bank of St. Andrews.

Principal place of business, St. Andrews, Fla.
Capital stock $15,000.00.
Filed October 29, 1906.
Letters patent issued February 22, 1907.

Bank, St. Lucie County.

See, St. Lucie County Bank.

Bank of Sneads, The

Principal place of business, Sneads, Fla.
Capital stock $15,000.00.
Filed March 29, 1907.
Letters patent issued April 29, 1907.

Bank, State of Arcadia.

See, State Bank of Arcadia.

Bank, State of Bowling Green.

See, State Bank of Bowling Green.

Bank, The State of Orlando.

See, The State Bank of Orlando.

Bank, State of Zolfo.

See, State Bank of Zolfo.

Bank of Tampa.

Principal place of business, Tampa, Fla.
Capital stock $100.000.00.
Filed April 15, 1907.
Letters patent issued May 17, 1907.
Affidavit of Treasurer that 50 per cent of the capital stock has been subscribed and paid.
Filed July 1, 1907.

Bank, Taylor County State.

See, Taylor County State Bank.

Bank of West Tampa.

Return of President increasing capital stock from $25,000.00 to $40,000.00.
Filed April 24, 1907.

Bank of Winter Garden.

Principal place of business, Winter Garden, Fla.
Capital stock $15,000.00.
Filed September 3rd, 1907.
Letters patent issued January 6th, 1908.

Banking, The Brooksville Company.

See, The Brooksville Banking Company.

Banking, The Perry Company.

See, The Perry Banking Company.

Barber-Frink Company, The

Principal place of business, Macclenny, Fla
Capital stock, $50,000.00.
Filed February 12, 1907.
Letters patent issued March 13, 1907.

Affidavit of Treasurer that 10 per cent of the capital stock has been subscribed and paid.
Filed March 24, 1908.

Baskette Company.

Formerly "Jones-Shaylor Company."

Bayborough Investment Company.

Return of President increasing capital stock from $50,000.00 to $100,000.00.
Filed September 25th, 1908.

Bay Fisheries Company.

Principal place of business, Pensacola, Fla.
Capital stock $20,000.00.
Filed August 15th, 1908.
Letters patent issued September 14th, 1908.
Affidavit of Treasurer that 10 per cent of the capital stock has been subscribed and paid.
Filed September 28th, 1908.

Bay Lands Investment Company.

Affidavit of Treasurer that 10 per cent of the capital stock has been subscribed and paid.
Filed January 9th, 1907.

Bedingfield & Company.

Principal place of business, Jacksonville, Fla.
Capital stock $10,000.00.
Filed October 24th, 1907.
Letters patent issued November 26th, 1907.
Affidavit of Treasurer that 10 per cent of the capital stock has been subscribed and paid.
Filed March 5th, 1908.

Benitez (R. M.) Cigar Company.

Principal place of business, Tampa, Fla.
Capital stock $10,000.00.
Filed February 10th, 1908.
Letters patent issued March 11th, 1908.
Affidavit of Treasurer that 10 per cent of the capital stock has been subscribed and paid.
Filed March 18th, 1908.

Beresford Celery Company.

Principal place of business, DeLand, Fla.
Capital stock $20,000.00.
Filed June 15th, 1907.
Letters patent issued July 19th, 1907.

Berger & Company.

Affidavit of Treasurer that 10 per cent of the capital stock has been subscribed for and paid.
Filed January 4, 1907.

Birlant Company, The,

Principal place of business, Jacksonville, Fla.
Capital stock $10,000.00.
Filed October 1st, 1908.
Letters patent issued November 6th, 1908.
Affidavit of Treasurer that 10 per cent of the capital stock has been subscribed and paid.
Filed November 13th, 1908.

Biscayne Conserving Company.

Principal place of business, Miami, Fla.
Capital stock $20,000.00.
Filed July 17th, 1908.
Letters patent issued August 17th, 1908.
Affidavit of Treasurer that 10 per cent of the capital stock has been subscribed and paid.
Filed November 2nd, 1908.

Biscayne Fruit & Box Company.

Principal place of business, Cocoanut Grove, Fla.
Capital stock $10,000.00.
Filed January 13th, 1908.
Letters patent issued February 17th, 1908.
Affidavit of Treasurer that 10 per cent of the capital stock has been subscribed and paid.
Filed February 28th, 1908.

Bishop-Harrison Company, The,

Principal place of business, Alachua, Fla.
Capital stock, $21,000.00.
Filed December 11th, 1907.
Letters patent issued March 25th, 1908.
Affidavit of Treasurer that 10 per cent of the capital stock has been subscribed and paid.
Filed April 6th, 1908.

Bluehead Land and Cattle Company.

Principal place of business, Bartow, Fla.
Capital stock $50,000.00.
Filed February 4, 1907.
Letters patent issued March 8, 1907.
Affidavit of Treasurer that 10 per cent of the capital stock has been subscribed and paid.
Filed March 25th, 1907.

Blue Lake Celery Company.

Principal place of business, DeLand, Fla.
Capital stock $25,000.00.
Filed September 28th, 1908.
Letters patent issued November 2nd, 1908.
Affidavit of Treasurer that 10 per cent. of the capital stock has been subscribed and paid.
Filed November 25th, 1908.

Blue Ridge Fire Insurance Company, The,

Principal place of business, Marianna, Fla.
Capital stock, $200.000.00.
Filed February 28th, 1908.
Letters patent issued March 31st, 1908.
Affidavit of Treasurer that ten per cent. of the capital stock has been subscribed and paid.
Filed April 23rd, 1908.
Amendment to charter.
Filed Ocotber 3rd, 1908.
Letters patent issued November 2d, 1908.

Blume, Daniels & Company.

Principal place of business, Live Oak, Fla.
Capital stock $10,000.00.
Filed March 10th, 1908.
Letters patent issued April 18th, 1908.
Affidavit of Treasurer that all of the capital stock has been subscribed and paid.
Filed May 11th, 1908.

Boca Grande Land Company.

Principal place of business, Boca Grande, Fla.
Capital stock $125.000.00.
Filed March 22, 1907.
Letters patent issued April 29, 1907.
Affidavit of Treasurer that 10 per cent of the capital stock has been subscribed and paid.
Filed January 29, 1908.

Boca Grande Mercantile Company.

Principal place of business, Boca Grande, Fla.
Capital stock, $10,000.00.
Filed December 4th, 1907.
Letters patent issued January 6th, 1908.

Affidavit of Treasurer that 10 per cent of the capital stock has been subscribed and paid.
Filed April 4th, 1908.

Boggy Mill Company.

Principal place of business, Boggy Bayou, Fla.
Capital stock $30,000.00.
Filed May 26th, 1908.
Letters patent issued July 11th, 1908.
Affidavit of Treasurer that 10 per cent of the capital stock has been subscribed and paid.
Filed August 31st, 1908.

Bond Lumber Company.

Principal place of business, DeLand, Fla.
Capital stock $100,000.00.
Filed March 1, 1907.
Letters patent issued April 3, 1907.
Affidavit of Treasurer that 10 per cent of the capital stock has been subscribed and paid.
Filed April 17, 1907.

Boston Florida Tobacco Company.

Principal place of business, Tallahassee, Fla.
Capital stock $100,000.00.
Filed January 31st, 1908.
Letters patent issued March 12th, 1908.
Affidavit of Treasurer that 10 per cent of the capital stock has been subscribed and paid.
Filed March 24th, 1908.

Boyd Lumber Company, The,

Principal place of business, Boyd, Fla.
Capital stock $50,000.00.
Filed May 3rd, 1907.
Letters patent issued June 15th, 1907.

Affidavit of Treasurer that 10 per cent of the capital stock has been subscribed and paid.
Filed June 29th, 1907.

Bradentown Furniture Company.

Principal place of fbusiness, Bradentown, Fla.
Capital stock, $10,000.00.
Filed June 4th, 1908.
Letters patent issued July 31st, 1908.

Bradford Lumber Company.

Return of President increasing the capital stock from $15,000.00 to $100,000.00.
Filed November 27th, 1908.

Branford Mercantile Company.

Principal place of business, Branford, Fla.
Capital stock, $20,000.00.
Filed February 6, 1907.
Letters patent issued March 8, 1907.
Affidavit of Treasurer that 10 per cent of the capital stock has been subscribed and paid.
Filed March 18, 1907.

Bradfordville Tobacco Company, The.

Principal place of business, Bradfordville, Fla.
Capital stock $30,000.00.
Filed October 30, 1907.
Letters patent issued December 4, 1907.
Affidavit of treasurer that ten per cent of the capital stock has been subscribed and paid.
Filed Decembe 14, 1907.

Bradentown Drug Company.

Affidavit of Treasurer that ten per cent. of the capital stock has been subscribed and paid.
Filed November 14, 1907.

Branford Farmers' Union Warehouse & Ginning Company.

Principal place of business, Branford, Fla.
Capital stock $4,000.00.
Filed November 20th, 1907.
Letters patent issued January 9th, 1908.

Brawner-Riera Company.

Principal place of business, Pensacola, Fla.
Capital stock $25,000.00.
Filed September 12th, 1908.
Letters patent issued October 31st, 1908.
Affidavit of treasurer that ten per cent of the capital stock has been subscribed and paid.
Filed November 27th, 1908.

Bristol State Bank.

Principal place of business, Bristol, Fla.
Capital stock $15,000.00.
Filed June 17, 1907.
Letters patent ssued July 25, 1907.

Britton Lumber Company.

Return of President, increasing capital stock from $100,000.00 to $500,000.00, filed May 12th, 1908.
Resolution amending charter, filed May 12th, 1908: Letters patent issued June 10th, 1908.
Affidavit of treasurer that ten per cent of the capital stock has been subscribed and paid.
Filed June 4, 1908.

Brooks, Leslie E. Company.

Principal place of business, Pensacola, Fla.
Capital stock $10,000.00.
Filed June 18th, 1908.
Letters patent issued July 20th, 1908.

Affidavit of treasurer that ten per cent of the capital stock has been subscribed and paid.
Filed August 13th, 1908.

Brooksville Banking Company, The.

Principal place of business, Brooksville, Fla.
Capital stock $15,000.00.
Filed August 16th, 1907.
Letters patent issued September 12th, 1907.

Brooksville Crate Manufacturing Company, The.

Resolution amending Charter, filed February 13th. 1908; letters patent issued March 18th, 1908.
Resolution changing name to "The Hernando Tobacco Company," filed March 16th, 1908; letters patent issued March 18th, 1908.

Brown-Jennings Hardwood Company.

Principal place of business, Jacksonville, Fla.
Capital stock $10,000.00.
Filed December 3, 1906.
Letters patent issued January 8, 1907.

Brown Realty Company.

Principal place of business, Jacksonville, Fla.
Capital stock $75,000.00.
Filed June 12th, 1907.
Letters patent issued July 12th, 1907.
Affidavit of treasurer that $42,000.00 of the capital stock has been subscribed and paid.
Filed July 22nd, 1907.

Brown-Thompson Drug Company.

Principal place of business, Live Oak, Fla.
Capital stock $10,000.00.
Filed November 19th, 1907.

Letters patent issued December 18th, 1907.
Affidavit of treasurer that ten per cent of the capital stock has been subscribed and paid.
Filed April 9th, 1908.

Bryant Turpentine Company.

Principal place of business, Botts, Fla.
Capital stock $10,000.00.
Filed December 14th, 1907.
Letters patent issued January 16th, 1908.

Burton-Harriss Company.

Principal place of business, Marianna, Fla.
Capital stock $100,000.00.
Filed September 5th, 1907.
Letters patent issued October 5th, 1907.
Affidavit of treasurer that ten per cent of the capital stock has been subscribed and paid.
Filed October 14th, 1907.

Butler C. C. Company.

Principal place of business, Jacksonville, Fla.
Capital stock $50,000.00.
Filed May 7th, 1908.
Letters patent issued June 8th, 1908.
Affidavit of Treasurer that ten per cent. of the capital stock has been subscribed and paid.
Filed June 11th, 1908.

Cable Piano Company.

Principal place of business, Jacksonville, Fla.
Capital stock $15,000.00.
Filed November 25th, 1908.
Letters patent issued December 29th, 1908.

Cain M. C. & Company, The.

Principal place of business, Welcome, Fla.
Capital stock $5,000.00.
Filed April 4th, 1908.
Affidavit of Treasurer that ten per cent. of the capital stock has been subscribed and paid.
Filed June 1st, 1908.
Letters patent issued May 11, 1908.

Caja De Ahorros of the Centro Asturiano.

Principal place of business, Tampa, Fla.
Capital stock $150,000.00.
Filed March 11, 1907.
Letters patent issued April 11, 1907.
Affidavit of treasurer that ten per cent of the capital stock has been subscribed and paid.
Filed November 9, 1907.

Campbell and Dekle Company.

Principal place of business, Chipley, Fla.
Capital stock $25,000.00.
Filed March 29, 1907.
Letters patent issued May 1, 1907.
Affidavit of Treasurer that ten per cent. of the capital stock has been subscribed and paid.
Filed May 7, 1907.

Campbell Liver Company.

Principal place of business, Pensacola, Fla.
Capital stock $10,00.00.
Filed September 23rd, 1907.
Affidavit of treasurer that ten per cent of the capital stock has been subscribed and paid.
Filed October 29th, 1907.
Letters patent issued October 21, 1907.

Campbell Roofing & Paving Company.

Principal place of business, Jacksonville, Fla.
Capital stock $25,000.00.
Filed February 24th, 1908.
Letters patent issued March 28th, 1908.
Affidavit of treasurer that ten per cent of the capital stock has been subscribed and paid.
Filed April 22nd, 1908.

Canepa Grocery Company.

Principal place of business, Jacksonville, Fla.
Capital stock $10,000.00.
Filed March 23, 1907.
Letters patent issued April 25, 1907.
Affidavit of treasurer that ten per cent of the capital stock has been subscribed and paid.
Filed April 27, 1907.

Carlton, Hitt Realty Company.

Principal place of business, Tampa, Fla.
Capital stock $6,000.00.
Filed July 12th, 1907.
Letters patent issued August 10th, 1907.
Affidavit of Treasurer that ten per cent. of the capital stock has been subscribed and paid.
Filed October 14th, 1907.

Carney Investment Company.

Return of president increasing capital stock from $50,000.00 to $100,000.00
Filed May 6, 1907.

Carrabelle State Bank, The.

Principal place of business, Carrabelle, Fla
Capital stock $15,000.00.
Filed June 15th, 1907.
Letters patent issued July 15th, 1907.

Carter-Deen Realty Company.

Principal place of business, Lakeland, Fla.
Capital stock $50,000.00.
Filed February 22nd, 1907.
Letters patent issued March 28, 1907.
Affidavit of Treasurer that ten per cent. of the capital stock has been subscribed and paid.
Filed June 1, 1907.

Carter Tobacco Company.

Principal place of business, Gadsden county, Fla.
Capital stock $12,500.00.
Filed November 1st, 1907.
Letters patent issued December 2nd, 1907.
Return of president increasing capital stock from $12,500.00 to $14,000.00.
Filed April 7th, 1908.

Castle Timber and Naval Stores Company.

Principal place of business, Long Station, Fla.
Capital stock $50,000.00.
Filed March 13, 1907.
Letters patent issued April 11, 1907.
Affidavit of treasurer that ten per cent of the capital stock has been subscribed and paid.
Filed April 20, 1907.

Cedar Springs Water Company.

Principal place of business, Jacksonville, Fla.
Capital stock $100,000.00.
Filed August 20th, 1908.
Letters patent issued September 24th, 1908.
Affidavit of treasurer that twenty and one-half per cent of the capital stock has been subscribed and paid.
Filed October 2d, 1908.

Central American Naval Stores Company.

Resolution reducing capital stock from $1,000,000.00 to $100,000.00, filed April 22nd, 1908.

Central Springfield Company.

Principal place of business, Jacksonville, Fla.
Capital stock $10,000.00.
Filed August 14th, 1908.
Letters patent issued October 13th, 1908.

Central State Bank of Campbellton.

Principal place of business, Campbellton, Fla.
Capital stock $15,000.00.
Filed January 28, 1907.
Letters patent issued March 11, 1907.

Chaffin Bank, The.

Principal place of business, Milton, Fla.
Capital stock $25,000.00.
Filed May 14th, 1908.
Letters patent issued June 19th, 1908.

Chalker George A. Company.

Principal place of business, Middleburg, Fla.
Capital stock $10,000.00.
Filed October 15th, 1908.
Letters patent issued November 17th, 1908.
Affidavit of treasurer that all of the capital stock has been subscribed and paid.
Filed November 23rd, 1908.

Champion, The.

Principal place of business, Arcadia, Fla.
Capital stock $6,000.00.
Filed November 9th, 1908.
Letters patent issued December 10th, 1908.

Cheatham-Alderman Company.

Return of president increasing the capital stock from $10,000.00 to $100,000.00.
Filed November 7th, 1908.

Chipley Hardware Company.

Principal place of business, Chipley, Fla.
Capital stock $10,000.00.
Filed March 27, 1907.
Letters patent issued May 4, 1907.
Affidavit of treasurer that fifty per cent of the capital stock has been subscribed and paid.
Filed May 9, 1907.

Chipola Tobacco Company.

Principal place of business, Quincy, Fla.
Capital stock $12,000.00.
Filed October 11th, 1907.
Letters patent issued November 18th, 1907.
Affidavit of Treasurer that all of the capital stock has been subscribed and paid.
Filed December 21st, 1907.

Chipola Transportation Company.

Principal place of business, Marianna, Fla.
Capital stock $10,000.00.
Filed December 26, 1906.
Letters patent issued February 11, 1907.
Affidavit of treasurer that ten per cent of the capital stock has been subscribed and paid.
Filed March 11, 1907.

Christopher J. G. Company.

Affidavit of Treasurer that $20,000, which is more than ten per cent. of the capital stock, has been subscribed for and paid.
Filed April 4, 1907.

Citizens' Bank of Bartow, The.

Principal place of business, Bartow, Fla.
Capital stock $25,000.00.
Filed July 13th, 1907.
Letters patent issued August 24th, 1907.

Citizens' Bank of Live Oak, The.

Principal place of businesss, Live Oak, Fla.
Capital stock $50,000.00.
Filed August 2nd, 1907.
Letters patent issued August 31st, 1907.

Citizens' Bank of Mayo.

Return of president increasing capital stock from $15,000.00 to $30,000.00, filed February 15, 1907.

Citizens' Bank of Perry.

Letters patent changing name to "Taylor County State Bank," issued January 21, 1907.

Citizens' Gas Company, The.

Letters patent amending charter issued June 12, 1907.
Return of president increasing capital stock from $250,000.00 to $525,000.00.
Filed May 25, 1907.

Citizens' Manufacturing Company.

Affidavit of treasurer that ten per cent of the capital stock has been paid.
Filed February 17, 1908.

Citizens' Publishing Company, The.

Principal place of business, Key West, Fla.
Capital stock $15,000.00.

Filed May 27th, 1907.
Letters patent issued June 28th, 1907.
Affidavit of treasurer that 10 per cent of the capital stock has been subscribed and paid.
Filed July 20th, 1907.

Citrus County Abstract Company.

Affidavit of Treasurer that ten per cent. of the capital stock has been subscribed for and paid.
Filed April 29th, 1907.

City Building and Loan Association.

Principal place of business, Tampa, Fla.
Captal stock $500,000.00.
Filed December 12, 1906.
Letters patent issued January 15, 1907.

City Pharmacy, The.

Principal place of business, Perry, Fla.
Capital stock $2,000.00.
Filed May 29th, 1907.
Letters patent issued July 11th, 1907.

City Security Company, The.

Principal place of business, Jacksonville, Fla.
Capital stock $100,000.00.
Filed January 21, 1907.
Letters patent issued February 23, 1907.
Affidavit of treasurer that ten per cent of the capital stock has been subscribed and paid.
Filed February 26, 1907.

Clara Naval Stores Company.

Principal place of business, Jacksonville, Fla.
Capital stock $100,000.00.
Filed December 21, 1906.

Letters patent issued January 24, 1907.

Affidavit of treasurer that ten per cent of the capital stock has been subscribed and paid.

Filed February 11, 1907.

Clark & Moulton Company.

Resolution changing name to "H. S. Moulton Company."

Letters patent issued June 28th, 1907.

Clay County Ginnery Company, The.

Principal place of business, Green Cove Springs, Fla.

Capital stock $5,000.00.

Filed September 11th, 1908.

Letters patent issued October 26th, 1908.

Affidavit of treasurer that ten per cent of the capital stock has been subscribed and paid.

Filed Novemberr 9th, 1908.

Clay County Steam Brick Company, The.

Principal place of business, Green Cove Springs, Fla.

Capital stock $24,000.00.

Filed January 26, 1907.

Letters patent issued February 26, 1907.

Affidavit of treasurer that ten per cent of the capital stock has been subscribed and paid.

Filed March 4, 1907.

Clearwater Department Store.

Formerly "W. T. Harrison Company."

Cleveland Improvement Company.

Principal place of business, Jacksonville, Fla.

Capital stock $50,000.00.

Filed July 23rd, 1908.

Letters patent issued August 31st, 1908.

Affidavit of Treasurer that $15,000.00 of the capital stock has been subscribed and paid.
Filed September 18th, 1908.

Coates Plumbing Supply Company.

Principal place of business, Tampa, Fla.
Capital stock $30,000.00.
Filed January 24, 1907.
Letters patent issued February 26, 1907.
Affidavit of treasurer that ten per cent of the capital stock has been subscribed and paid.
Filed March 5, 1907.

Cobb R. W. Drug Company.

Principal place of business, Tallahassee, Fla.
Capital stock $3,000.00.
Filed May 14th, 1907.
Letters patent issued July 31st, 1907.
Affidavit of treasurer that ten per cent of the capital stock has been subscribed and paid.
Filed August 12th, 1907.

Cohoon Packing Company.

Principal place of business, Orlando, Fla.
Capital stock $30,000.00.
Filed June 27th, 1908.
Letters patent issued July 27th, 1908.
Affidavit of treasurer that ten per cent of the capital stock has been subscribed and paid.
Filed August 7th, 1908.

Cole C. F. Shoe Company.

Principal place of business, Jacksonville, Fla.
Capital stock $15,000.00.
Filed November 29th, 1907.
Letters patent issued December 28th, 1907.

Affidavit of treasurer that ten per cent of the capital stock has been subscribed and paid.
Filed January 2nd, 1908.

College Arms Hotel Company.

Principal place of business, DeLand, Fla.
Capital stock $260,000.00.
Filed April 17th, 1908.
Letters patent issued May 20th, 1908.
Affidavit of treasurer that ten per cent of the capital stock has been subscribed and paid.
Filed August 15th, 1908.

Colson Farming Company.

Principal place of business, Gainesville, Fla.
Capital stock $10,000.00.
Filed November 18th, 1907.
Letters patent issued January 1st, 1908.
Affidavit of treasurer that ten per cent of the capital stock has been subscribed and paid.
Filed January 9th, 1908.

Columbia Steam Laundry.

Principal place of business, Key West, Fla.
Capital stock $40,000.00.
Filed November 21st, 1907.
Letters patent issued December 20th, 1907.

Columbus Tobacco Company.

Principal place of business, Quincy, Fla.
Capital stock $25,000.00.
Filed May 19th, 1908.
Letters patent issued June 23rd, 1908.
Affidavit of Treasurer that ten per cent. of the capital stock has been subscribed and paid.
Filed June 25, 1908.

Return of president increasing capital stock from $25,000.00 to $50,000.00.
Filed August 8th, 1908.

Concordia Club Company, The.

Principal place of business, Escambia county, Fla.
Capital stock $5,000.00.
Filed February 22nd, 1908.
Letters patent issued August 27th, 1908.

Conrad Building Company, The.

Principal place of business, Jacksonville, Fla.
Capital stock $75,000.00.
Filed August 1st, 1908.
Letters patent issued August 31st, 1908.

Consolidated Land & Lumber Company.

Principal place of business, Boggy, Fla.
Capital stock $60,000.00.
Filed October 24th, 1908.
Letters patent issued December 3rd, 1908.
Affidavit of treasurer that ten per cent of the capital stock has been subscribed and paid.
Filed December 24th, 1908.

Consolidated Livery Stables, Incorporated.

Principal place of business, Pensacola, Fla.
Capital stock $1,000.00.
Filed January 13th, 1908.
Letters patent issued February 11th, 1908.
Affidavit of Treasurer that ten per cent. of the capital stock has been subscribed and paid.
Filed February 24th, 1908.

Consolidated Lumber Company.

Principal place of business, Jacksonville, Fla.
Capital stock $25,000.00.
Filed August 1st, 1908.
Letters patent issued August 31st, 1908.
Affidavit of treasurer that ten per cent of the capital stock has been subscribed and paid.
Filed Sepember 19th, 1908.

Consumer's Bottling Company.

Principal place of business, Key West, Fla.
Capital stock $5,000.00.
Filed August 9th, 1907.
Letters patent issued September 18th, 1907.
Affidavit of treasurer that seventy-five per cent of the capital stock has been subscribed and paid.
Filed January 20th, 1908.

Cooper William C., Jr, Company.

Principal place of businesss, Jacksonville, Fla.
Capital stock $10,000.00.
Filed August 22nd, 1908.
Letters patent issued October 3rd, 1908.

Co-Operative Grocery Company.

Principal place of business, Jacksonville, Fla.
Capital stock $25,000.00.
Filed May 2nd, 1908.
Letters patent issued June 2, 1908.
Affidavit of treasurer that ten per cent of the capital stock has been subscribed and paid.
Filed June 11th, 1908.

Cosmopolitan Bank and Trust Company.

Principal place of business, Ybor City, Fla.
Capital stock $200,000.00.
Filed March 30, 1907.
Letters patent issued April 29, 1907.

Cottondale State Bank.

Principal place of business, Cottondale, Fla.
Capital stock $15,000.00.
Filed October 19, 1906.
Letters patent issued January 8, 1907.
Affidavit of cashier that entire capital stock has been subscribed and paid.
Filed August 10, 1907.

Crenshaw Produce-Cold Storage Company.

Principal place of business, Tampa, Fla.
Capital stock $100,000.00.
Filed January 14, 1907.
Letters patent issued February 21, 1907.
Affidavit of treasurer that ten per cent of the capital stock has been subscribed and paid.
Filed March 4, 1907.

Crescent Company.

Formerly "Crescent Manufacturing Company."

Crescent Manufacturing Company.

Principal place of business, Jacksonville, Fla.
Capital stock $50,000.00.
Filed October 3rd, 1908.
Letters patent issued November 9th, 1908.
Resolution changing name to "Crescent Company."
Filed December 18th, 1908.
Letters patent issued December 18th, 1908.

Crescent Theatre Company.

Principal place of business, Pensacola, Fla
Capital stock $3,000.00.
Filed March 16th, 1908.
Letters patent issued April 23rd, 1908.

Affidavit of treasurer that ten per cent of the capital stock has been subscribed and paid.
Filed September 18th, 1908.

Crofton Tobacco Company.

Principal place of business, Quincy, Fla.
Capital stock $12,000.00.
Filed October 11th, 1907.
Letters patent issued November 18th, 1907.
Affidavit of treasurer that all of the capital stock has been subscribed and paid.
Filed December 21st, 1907.

Crystal Ice Company.

Principal place of business, Sanford, Fla
Capital stock $50,000.00.
Filed July 3rd, 1908.
Letters patent issued August 25th, 1908.
Affidavit of treasurer that ten per cent of the capital stock has been subscribed and paid.
Filed September 9th, 1908.

Crystal Pharmacy, The.

Principal place of business, Pensacola, Fla.
Capital stock $20,000.00.
Filed February 20, 1907.
Letters patent issued March 21, 1907.

Crystal Publishing Company.

Principal place of business, Crystal River, Fla.
Capital stock $2,000.00.
Filed May 20th, 1907.
Letters patent issued June 20th, 1907.

Crystal River Lumber Company.

Return of president increasing capital stock from $40,000.00 to $400,000.00.
Filed May 7, 1907.

Cumberland & Liberty Mills Company.

Principal place of business, Jacksonville, Fla.
Capital stock $10,000.00.
Filed May 25th, 1907.
Letters patent issued June 26th, 1907.

Cunningham Grocery Company.

Principal place of business, Apalachicola, Fla.
Capital stock $45,000.00.
Filed December 3, 1906.
Letters patent issued January 10, 1907.
Affidavit of Treasurer that ten per cent. of the capital stock has been subscribed and paid.
Filed January 17, 1907.

Dade City Ice, Light & Power Company.

Principal place of business, Dade City, Fla.
Capital stock $20,000.00.
Filed October 8th, 1908.
Letters patent issued November 7th, 1908.
Affidavit of treasurer that ten per cent of the capital stock has been subscribed and paid.
Filed November 23rd, 1908.

Dade Dredge Company.

Principal place of business, Cocoanut Grove, Fla.
Capital stock $5,000.00.
Filed March 18, 1907.
Letters patent issued April 22, 1907.
Affidavit of treasurer that ten per cent of the capital stock has been subscribed and paid.
Filed May 16, 1907.

Dade Transit Company.

Principal place of business, Miami, Fla.
Capital stock $10,000.00.
Filed October 5th, 1907.
Letters patent issued November 29th, 1907.
Affidavit of treasurer that ten per cent of the capital stock has been subscribed and paid.
Filed December 10th, 1907.

Daffin R. D. Company.

Principal place of business, Marianna, Fla.
Capital stock $25,000.00.
Filed November 28, 1906.
Letters patent issued January 8, 1907.
Affidavit of treasurer that ten per cent of the capital stock has been subscribed and paid.
Filed January 18, 1907.

Davis-Arnold Company, The.

Principal place of business, Tampa, Fla.
Capital stock $10,000.00.
Filed June 3rd, 1907.
Letters patent issued July 5th, 1907.
Affidavit of treasurer that ten per cent of the capital stock has been subscribed and paid.
Filed July 12th, 1907.

Daytona Bridge Company.

Resolution amending charter filed February 16, 1907.
Letters patent issued March 21, 1907.
Return of president increasing stock from $8,000 to $40,000.
Filed March 21, 1907.

Daytona Model Farm Company.

Principal place of business, Daytona, Fla
Capital stock $5,000.00.
Filed September 19th, 1907.
Letters patent issued October 19th, 1907.
Affidavit of treasurer that ten per rcent of the capital stock has been subscribed and paid.
Filed October 19th, 1907.

Daytona Telephone Company, The

Principal place of business, Daytona, Fla.
Capital stock $1,000.00.
Filed April 1st, 1908.
Letters patent issued May 6th, 1908.
Affidavit of Treasurer that all of the capital stock has been subscribed and paid.
Filed May 25th, 1908.

Dekle Investment Company.

Principal place of business, Tampa, Fla.
Capital stock, $100,000.00.
Filed June 1st, 1908.
Letters patent issued July 1st, 1908.
Affidavit of treasurer that ten per cent of the capital stock has been subscribed and paid.
Filed July 22nd, 1908.

DeLand Electric Light, Power & Ice Company.

Principal place of business, DeLand, Fla.
Capital stock $100,000.00.
Filed April 17th, 1908.
Letters patent issued May 20th, 1908.
Affidavit of treasurer that ten per cent of the capital stock has been subscribed and paid.
Filed August 15th, 1908.

DeLand Realty Company, The.

Principal place of business, DeLand, Fla.
Capital stock $5,000.00.
Filed September 21st, 1907.
Letters patent issued October 22nd, 1907.
Affidavit of Treasurer that ten per cent. of the capital stock has been subscribed and paid.
Filed January 6th, 1908.

DeLand Telephone Company.

Principal place of business, DeLand, Fla
Capital stock $17,000.00.
Filed May 16th, 1908.
Letters patent issued June 16th, 1908.
Affidavit of treasurer that ten per cent of the capital stock has been subscribed and paid.
Filed June 24th, 1908.

DeLoach-Edwards Company.

Principal place of business, Green Cove Springe, Fla.
Capital stock $50,000.00.
Filed May 15th, 1907.
Letters patent issued June 26th, 1907.
Affidavit of treasurer that ten per cent of the capital stock has been subscribed and paid.
Filed July 8th, 1907.

Deluna Improvement Company.

Principal place of business, Pensacola, Fla.
Capital stock $75,000.00.
Filed January 30, 1907.
Letters patent issued February 28, 1907.
Affidavit of treasurer that ten per cent of the capital stock has been subscribed and paid.
Filed March 8, 1907.

DeSoto County Telephone Company.

Principal place of business, Punta Gorda, Fla.
Capital stock $10,000.00.
Filed July 25th, 1907.
Letters patent issued August 30th, 1907.
Affidavit of Treasurer that ten per cent. of the capital stock has been subscribed and paid.
Filed August 30, 1907.

DeSoto Manufacturing Company.

Principal place of business, Punta Gorda, Fla.
Capital stock $40,000.00.
Filed March 13th, 1908.
Letters patent issued April 15th, 1908.
Affidavit of treasurer that all of the capital stock has been subscribed and paid.
Filed May 29th, 1908.

DeSoto Naval Stores Company, The.

Principal place of business, Jacksonville, Fla.
Capital stock $200,000.00.
Filed July 2nd, 1907.
Letters patent issued August 12th, 1907.
Affidavit of treasurer that ten per cent of the capital stock has been subscribed and paid.
Filed March 20th, 1908.

DeSoto Sanitarium.

Return of president increasing capital stock from $20,000.00 to $45,000.00.
Filed May 13th, 1908.

Detar Vegetable Company.

Principal place of business, Bradentown, Fla.
Capital stock $2,000.00.
Filed February 14, 1907.
Letters patent issued March 20, 1907.

Affidavit of Treasurer that ten per cent. of the capital stock has been subscribed and paid.
Filed March 27, 1907.

Detwiler Company, The.

Principal place of business, Tampa, Fla.
Capital stock $20,000.00.
Filed September 18th, 1907.
Letters patent issued October 19th, 1907.
Affidavit of treasurer that ten per cent of the capital stock has been subscribed and paid.
Filed October 30th, 1907.

Dixie Grocery Company, The.

Principal place of business, St. Petersburg, Fla.
Capital stock $3,000.00.
Filed July 24th, 1907.
Letters patent issued August 22nd, 1907.
Affidavit of Treasurer that ten per cent. of the capital stock has been subscribed and paid.
Filed August 26th, 1907.

Dixieland Water Company.

Principal place of business, Lakeland, Fla.
Capital stock $5,000.00.
Filed November 10th, 1908.
Letters patent issued December 14th, 1908.

Dowling Lumber Company.

Formerly "Dowling Lumber & Naval Stores Company."
Return of president increasing the capital stock from $2,000,000.00 to $2,500,000.00.
Filed May 25th, 1907.

Dowling Lumber & Naval Stores Company.

Resolution changing name to "Dowling Lumber Company."

Letters patent issued February 13th, 1907.

Dowling Lumber & Export Company.

Principal place of business, Tampa, Fla.

Capital stock $25,000.00.

Filed January 29th, 1908.

Letters patent issued March 4th, 1908.

Affidavit of treasurer that ten per cent of the capital stock has been subscribed and paid.

Filed March 9th, 1908.

Dowling Park Naval Stores Company.

Principal place of business, Dowling Park, Fla.

Capital stock $250,000.00.

Filed December 8, 1906.

Letters patent issued January 14, 1907.

Affidavit of treasurer that ten per cent of the capital stock has been subscribed and paid.

Filed January 23, 1907.

Drake Lumber Company.

Return of president increasing the capital stock from $50,000.00 to $100,000.00.

Filed December 16th, 1908.

Dutton Bank, The.

Principal place of business, Gainesville, Fla.

Capital stock $75,000.00.

Filed June 6th, 1907.

Letters patent issued July 8th, 1907.

Affidavit of treasurer that fifty per cent of the capital stock has been subscribed and paid.

Filed July 11th, 1907

Dutton-Sharpe Naval Stores Company, The.

Principal place of business, Mascotte, Fla.
Capital stock $100,000.00.
Filed September 21, 1906.
Letters patent issued January 17, 1907.
Affidavit of treasurer that ten per cent of the capital stock has been subscribed and paid.
Filed January 25, 1907.

Duval Distilling Company.

Principal place of business, Jacksonville, Fla.
Capital stock $10,000.00.
Filed August 13th, 1908.
Letters patent issued September 18th, 1908.
Affidavit of treasurer that ten per cent of the capital stock has been subscribed and paid.
Filed September 25th, 1908.

Duval Hotel Company.

Principal place of business, Jacksonville, Fla .
Capital stock $24,000.00.
Filed August 17, 1908.
Letters patent issued September 18th, 1908.
Affidavit of Treasurer that ten per cent. of the capital stock has been subscribed and paid.
Filed September 24th, 1908

Eagle Roofing & Art Metal Works.

Principal place of business, Tampa, Fla.
Capital stock $30,000.00.
Filed February 3rd, 1908.
Letters patent issued March 3rd, 1908

Earnest Compnay.

Principal place of business, Palatka, Fla.
Capital stock $10,000.00.
Filed March 2, 1907.

Letters patent issued April 13th, 1907.

Affidavit of treasurer that the entire capital stock has been subscribed and paid.

Filed May 2, 1907.

Easterling Drug Company, The.

Principal place of business, Ocala, Fla.

Capital stock $10,000.00.

Filed December 21, 1906.

Letters patent issued January 22, 1907.

Affidavit of treasurer that ten per cent of the capital stock has been subscribed and paid.

Filed February 6, 1907.

Eclipse Orange Grove Company.

Principal place of business, Leesburg, Fla.

Capital stock $100,000.00.

Filed October 4th, 1907.

Letters patent issued March 2nd, 1908.

Affidavit of Treasurer that ten per cent. of the capital stock has been subscribed and paid.

Filed March 27th, 1908.

Edge-Dowling Lumber Company.

Principal place of business, Taylorville, Fla.

Capital stock $60,000.00.

Filed September 13th, 1908.

Letters patent issued October 23rd, 1908.

Affidavit of treasurer that ten per cent of the capital stock has been subscribed and paid.

Filed October 27th, 1908.

Eichelberger & Gray Company.

Formerly "Eichelberger & Pierce Company."

Resolution amending charter.

Filed February 28th, 1907.

Letters patent issued June 11th, 1907.

Esichelberger & Pierce Company.

Letters patent changing name to Eichelberger & Gray Company, issued February 15, 1907.

Elgin Butter Company of Florida.

Letters pattent increasing authorized amount of indeptedness to twice the amount of its paid up capital stock issued April 23, 1907.

Elliott W. C. Company.

Principal place of business, Miami, Fla.
Capital stock $10,000.00.
Filed November 4th, 1908.
Letters patent issued December 11th, 1908.

El Progreso Obrero.

Principal place of business, Ybor City, Fla.
Capital stock $10,400.00.
Filed September 1, 1906.
Letters patent issued June 4, 1907.
Affidavit of treasurer that ten per cent of the capital stock has been subscribed and paid.
Filed January 6, 1908.

El Tony Cigar Company, The.

Principal place of business, Waldo, Fla.
Capital stock $5,000.00.
Filed November 5th, 1908.
Letters patent issued December 8th, 1908.

Empire Laundry Company.

Principal place of business, Pensacola, Fla.
Capital stock $12,000.00.
Filed March 7th, 1908.
Letters patent issued April 17th, 1908.

Englewood Company, The.

Principal place of business, Tampa, Fla.
Capital stock $26,000.00.
Filed February 4, 1907.
Letters patent issued March 8, 1907.
Affidavit of treasurer that the entire capital stock has been subscribed and paid.
Filed March 18, 1907.

Enterprise Planing Mill Company.

Amendment to charter.
Filed October 14th, 1907.
Letters patent issued November 12th, 1907.
Resolution increasing capital stock from $10,000 to $75,000.
Filed November 19th, 1907.

Escambia Realty Company.

Return of President increasing the capital stock from $10,000.00 to $25,000.00.
Filed February 23d, 1907.
Resolution amending charter.
Filed April 15th, 1907.
Letters patent issued May 14th, 1907.

Escambia Veneer Company, The.

Principal place of business, Bluff Springs, Fla.
Capital stock $6,000.00.
Filed November 18th, 1907.
Letters patent issued December 21, 1907.
Affidavit of treasurer that ten per cent of the capital stock has ben subscribed and paid.
Filed February 14th, 1908.

Estero Fruit Company.

Principal place of business, Martel, Fla.
Capital stock $15,000.00.
Filed September 3d, 1908.
Letters patent issued October 6th, 1908.
Affidavit of Treasurer that ten per cent of the capital stock has been subscribed and paid.
Filed November 30th, 1908.

Escambia Realty Company.

Return of president increasing the capital stock from $10,000.00 to $25,000.00.
Filed February 23d, 1907.
Resolution amending charter.
Filed April 15th, 1907.
Letters patent issued May 14th, 1907.

Eureka Lumber Company, The.

Principal place of business, Lakeland, Fla.
Capital stock, $24,000.00.
Filed January 16, 1907.
Letters patent issued February 25, 1907.
Affidavit of Treasurer that ten per cent of the capital stock has been subscribed and paid.
Filed June 1, 1907.

Eustis Electric Light, Power & Water Company, The.

Principal place of business, Eustis, Fla.
Captal stock, $15,000.00.
Filed September 5th, 1907.
Letters patent issued October 5th, 1907.

Evening News Publishing Company.

Principal place of business, Tampa, Fla.
Capital stock $7,500.00.

Filed January 30, 1907.
Letters patent issued February 28, 1907.
Affidavit of Treasurer that ten per cent. of the capital stock has been subscribed and paid.
Filed March 22, 1907.

Everglades Sugar & Land Company, The.

Principal place of business, Miami, Fla.
Capital stock $1,000,000.00.
Filed June 11th, 1908.
Letters patent issued August 15th, 1908.

Ewing-Meggs Company, The.

Principal place of business, Jacksonville, Fla.
Capital stock $150,000.00.
Filed March 18, 1907.
Letters patent issued April 17, 1907.
Affidavit of Treasurer that ten per cent. of the capital stock has been subscribed and paid
Filed April 22, 1907.

E. & W. Vehicle and Grain Company.

Principal place of business, Quincy, Fla
Capital stock $7,000.00.
Filed December 5, 1906.
Letters patent issued January 7, 1907.

Excelsior Ice Company.

Principal place of business, Bradentown, Fla.
Capital stock $15,000.00.
Filed March 5, 1907.
Letters patent issued April 20, 1907.
Affidavit of Treasurer that one-third of the capital stock has been subscribed and paid
Filed June 15, 1907

Fairfield Lumber Company.

Principal place of business, Jacksonville, Fla.
Capital stock $20,000.00.
Filed February 5th, 1908.
Letters patent issued March 5th, 1908.
Affidavit of Treasurer that ten per cent. of the capital stock has been subscribed and paid.
Filed March 17th, 1908.
Return of president increasing capital stock from $20,000.00 to $40,000.00.
Filed October 28th, 1908.

Farmers' Aid Association.

Principal place of business, Buck Horn, Fla.
Capital stock $1,000.00.
Filed May 27th, 1907.
Letters patent issued June 25th, 1907.

Farmers & Laboring Men's Association.

Principal place of business, Marianna, Fla.
Captal stock $1,000.00.
Filed November 10th, 1908.
Letters patent issued December 12th, 1908.

Farmers' Union of Baker County.

Principal place of business, Sanderson, Fla.
Capital stock $5,000.00.
Filed September 12th, 1907.
Letters patent issued October 10th, 1907.
Affidavit of Treasurer that ten per cent. of the capital stock has been subscribed and paid.
Filed March 10th, 1908.

Farmers' Union Cotton Ginning Company.

Principal place of business, Lake Butler, Fla.
Capital stock $10,000.00.
Filed July 19th, 1907.

Letters patent issued August 20th, 1907.
Affidavit of Treasurer that ten per cent. of the capital stock has been subscribed and paid.
Filed August 24th, 1907.

Farmers' Union Warehouse Association.

Principal place of business, Laurel Hill, Fla.
Capital stock $5,000.00.
Filed August 1st, 1907.
Letters patent issued August 30th, 1907.

Farmers' Union Warehouse Company, The.

Affidavit of Treasurer that ten per cent. of the capital stock has been subscribed and paid.
Filed September 7, 1907.

Farmers' Union Warehouse & Storage Company of Greenville, The.

Principal place of business, Greenville, Fla.
Capital stock $3,000.00.
Filed September 12th, 1907.
Letters patent issued October 14th, 1907.

Farmers' Union Warehouse & Storage Company of Madison, The.

Principal place of business, Madison, Fla.
Capital $2,000.00.
Filed September 17th, 1907.
Letters patent issued October 22d, 1907.

Fernandina Publishing Company.

Return of president increasing capital stock from $4,000.00 to $10,000.00.
Filed March 7, 1907.

Fernside, Shelley Clothing Company.

Principal place of business, St. Augustine, Fla.
Capital stock $20,000.00.
Filed April 15, 1907.
Letters patent issued May 14, 1907.
Affidavit of Treasurer that ten per cent. of the capital stock has been subscribed and paid.
Filed July 17, 1907.

Ferry Pass Inspectors and Shippers' Association.

Affidavit of Treasurer that ten per cent. of the capital stock has been subscribed and paid.
Filed February 2, 1907.

Filogamo & Alvarez.

Formerly "Filogamo, Alvarez & Abrams."
Filgamo, Alvarez & Abrams.
Principal place of business, Tampa, Fla.
Capital stock $100,000.00.
Filed December 18th, 1906.
Letters patent issued January 17th, 1907.
Affidavit of Treasurer that ten per cent. of the capital stock has been subscribed and paid.
Filed February 6th, 1907.
Resolution changing name to "Filagamo & Alvarez."
Filed December 23d, 1908.
Letters patent issued December 23d, 1908.

Florida Amusement & Improvement Company, The.

Principal place of business, West Palm Beach, Fla.
Capital stock $100,000.00.
Filed December 5th, 1907.
Letters patent issued January 8th, 1908.
Affidavit of Treasurer that ten per cent. of the capital stock has been subscribed and paid.
Filed January 22d, 1908.

Florida Auction & Warehouse Company.

Principal place of business, Jacksonville, Fla.
Capital stock $5,000.00.
Filed June 12th, 1907.
Letters patent issued July 15th, 1907.
Affidavit of Treasurer that twelve per cent. of the capital stock has been subscribed and paid.
Filed July 20th, 1907.

Florida Brewing Company.

Return of President increasing capital stock from $250,000.00 to $300,000.00.
Filed February 5, 1907.
Resolution amending charter filed February 5, 1907.
Letters patent issued March 8, 1907.

Florida Clay Company.

Principal place of business Yalaha, Fla.
Capital stock $1,000,000.00.
Filed February 20, 1907.
Letters patent issued April 3, 1907.
Affidavit of Treasurer that ten per cent. of the capital stock has been subscribed and paid.
Filed October 15, 1907.

Florida Coast Realty Company.

Principal place of business, Apalachicola, Fla.
Capital stock $100,000.00.
Filed January 7, 1907.
Letters patent issued February 7, 1907.
Affidavit of Treasurer that ten per cent. of the capital stock has been subscribed and paid.
Filed February 11, 1907.

Florida Collection Company.

Principal place of business, Jacksonville, Fla.
Capital stock $10,000.00.
Filed October 10th, 1908.
Letters patent issued December 9th, 1908.

Florida Colonization & Industrial Company.

Principal place of business, Pensacola, Fla.
Capital stock $10,000,000.00.
Filed November 30, 1906.
Letters patent issued January 26, 1907.

Florida Cooperage Company.

Return of President increasing capital stock from $25,000.00 to $100,000.00 filed March 19, 1907.
Letters patent amending charter issued March 15, 1907.

Florida Electric Company.

Return of president increasing the capital stock $60,000 to $100,000.
Filed January 14th, 1908.
Resolution amending charter, filed August 14th, 1908.
Letters patent issued September 21st, 1908.

Florida Gas Engine & Supply Company.

Formerly "Tampa Plumbing & Supply Company."

Florida Home Insurance Company, The.

Principal place of business, Marianna, Fla.
Capital stock $200,000.00.
Filed November 28, 1906.
Letters patent issued January 2, 1907.
Affidavit of Treasurer that ten per cent. of the capital stock has been subscribed and paid.
Filed February 1, 1907.

Florida Industrial Insurance Company.

Principal place of business, Tallalhassee, Fla.
Capital stock $50,000.00.
Filed July 9th, 1908.
Letters patent issued August 8th, 1908.

Affidavit of Treasurer that ten per cent. of the capital stock has been subscribed and paid.
Filed September 3d, 1908.

Florida Investment & Security Company.

Return of President increasing capital stock from $50,000 to $250,000.
Filed July 24th, 1907.

Florida Keys Land Company, The.

Principal place of business, Key West, Fla.
Capital stock $25,000.00.
Filed April 30th, 1907.
Letters patent issued June 5th, 1907.
Affidavit of Treasurer that ten per cent. of the capital stock has been subscribed and paid.
Filed September 7th, 1908.

Florida Law School.

Principal place of business, Jacksonville, Fla.
Capital stock $10,000.000.
Filed July 25th, 1907.
Letters patent issued August 26th, 1907.
Affidavit of Treasurer that ten per cent. of the capital stock has been subscribed and paid.
Filed December 30, 1907.

Florida Life Insurance Company.

Return of president increasing capital stock from $1,000,000.00 to $2,000,000.00.
Filed October 19th, 1907.

Florida Lime Company.

Return of president increasing capital stock from $30,000.00 to $75,000.00.
Filed January 29, 1907.

Florida National Tobacco Company.

Principal place of business, Jacksonville, Fla.
Capital stock $1,000,000.00.
Filed July 11th, 1908.
Letters patent issued August 11th, 1908
Affidavit of Treasurer that ten per cent. of the capital stock has been subscribed and paid.
Filed August 18th, 1908.

Florida Orange and Commercial Company.

Return of president increasing capital from $10,000.00 to $20,000.00.
Filed November 9th, 1907.

Florida Ornamental Iron Works.

Principal place of business, Jacksonville, Fla.
Capital stock $20,000.00.
Filed January 16, 1907.
Letters patent issued February 20, 1907.
Affidavit of Treasurer that ten per cent of the capital stock has been subscribed and paid.
Filed May 9, 1907.

Florida Petroleum Company.

Principal places of business, Tampa and Chipley, Fla.
Capital stock $20,000.00.
Filed September 19th, 1908.
Letters patent issued October 23d, 1908.

Florida Power Company.

Affidavit of Treasurer that ten per cent. of the capital stock has been subscribed and paid.
Filed November 13th, 1908.

Florida Refining Company.

Return of president increasing capital stock from $50,000.00 to $100,000.00.

Filed June 1st, 1907.

Florida Retort Company.

Principal place of business, Marion county, Fla.

Capital stock $50,000.00.

Filed February 12th, 1908.

Letters patent issued September 22d, 1908.

Affidavit of Treasurer that ten per cent. of the capital stock has been subscribed and paid.

Filed November 10th, 1908.

Florida Savings & Loan Association, The.

Principal place of business, Tampa, Fla.

Capital stock $1,000,000.00.

Filed August 22d, 1907.

Letters patent issued September 24th, 1907.

Florida Securities & Land Company.

Principal place of business, Miami, Fla.

Capital stock $25,000.00.

Filed June 7th, 1907.

Letters patent issued August 1st, 1907.

Affidavit of Treasurer that ten per cent. of the capital stock has been subscribed and paid.

Filed August 10th, 1907.

Florida Standard Printing & Publishing Company, The.

Principal place of business, Jacksonville, Fla.

Capital stock $3,000.00.

Filed October 16th, 1908.

Letters patent issued November 19th, 1908.

Affidavit of Treasurer that ten per cent. of the capital stock has been subscribed and paid.

Filed November 25th, 1908.

Florida Sumatra Leaf Tobacco Company.

Principal place of business, Madison, Fla.
Capital stock $50,000.00.
Filed September 18th, 1907.
Letters patent issued October 17th, 1907.
Affidavit of Treasurer that ten per cent. of the capital stock has been subscribed and paid.
Filed October 22d, 1907.

Florida Sumatra Leaf Tobacco & Stock Farms, The.

Principal place of business, Tallahassee, Fla.
Capital stocok $80,000.00.
Filed September 25th, 1907.
Letters patent issued October 24th, 1907.

Florida West Coast Cold Storage and Live Stock Company.

Principal place of business, Tampa, Fla.
Capital stock $80,000.00.
Filed January 31, 1907.
Letters patent issued March 14, 1907.
Affidavit of Treasurer that ten per cent. of the capital stock has been subscribed and paid.
Filed April 12, 1907.

Flournoy & Company.

Principal place of businesss, DeFuniak Springs, Fla.
Capital stock $15,000.00.
Filed October 1st, 1908.
Letters patent issued November 27th, 1908.

Fort Myers Country Club Company.

Affidavit of Treasurer that ten per cent. of the capital stock has been subscribed and paid.
Filed February 19, 1907.

Fort Pierce Concrete Company.

Affidavit of Treasurer that ten per cent. of the capital stock has been subscribed and paid.
Filed January 24, 1907.

Foster Company.

Principal place of business, Daytona, Fla.
Capital stock $25,000.00.
Filed September 23d 1907.
Letters patent issued October 31st, 1907.

Fraleigh-Smith Investment Company.

Return of president, increasing capital stock from $10,000 to $25,000.
Filed January 23d, 1908.

Francis James E., Company.

Principal place of business, Ormond, Fla.
Capital stock, $25,000.00.
Filed September 2d, 1907.
Letters patent issued October 7th, 1907.
Affidavit of Treasurer that ten per cent. of the capital stock has been subscribed and paid.
Filed October 17th, 1907.

Frater Joel Lumber Company.

Principal place of business, Pensacola, Fla.
Capital stock $25,000.00.
Filed March 22, 1907.
Letters patent issued April 30, 1907.
Affidavit of Treasurer that ten per cent. of the capital stock has been subscribed and paid.
Filed May 29, 1907.

Friedman Dry Goods Company.

Principal place of business, Pensacola, Fla.
Capital stock $10,000.00.
Filed May 16th, 1908.
Letters patent issued June 26th, 1908.
Affidavit of Treasurer that ten per cent. of the capital stock has been subscribed and paid.
Filed August 3d, 1908.

Frye Hospital Bed Manufacturing Company.

Principal place of business, Tampa, Fla.
Capital stock $25,000.00.
Filed September 19th, 1908.
Letters patent issued October 30th, 1908.
Affidavit of Treasurer that ten per cent. of the capital stock has been subscribed and paid.
Filed November 30th, 1908.

Fuller C. P. Company, The.

Affidavit of Treasurer that ten per cent. of the capital stock has been subscribed for and paid.
Filed February 28th, 1907.

Fuller Fruit Company, The.

Principal place of business, Tampa, Fla.
Capital stock $25,000.00.
Filed September 18th, 1908.
Letters patent issued October 20th, 1908.
Affidavit of Treasurer that ten per cent. of the capital stock has been subscribed and paid.
Filed October 28th, 1908.

Gadsden County State Bank.

Principal place of business, River Junction, Fla.
Capital stock $15,000.00.
Filed May 29th, 1907.
Letters patent issued July 1st, 1907.

Gadsden Public Improvement Company.

Principal place of business, Quincy, Fla.
Capital stock, $4,000.00.
Filed August 8th, 1907.
Letters patent issued September 10th, 1907.
Affidavit of Treasurer that 10 per cent. of the capital stock has been subscribed and paid.
Filed October 4th, 1907.

Gadsden Shade Tobacco Company.

Principal place of business, Quincy, Fla.
Capital stock $35,000.00.
Filed February 2, 1907.
Letters patent issued March 8, 1907.
Affidavit of Treasurer that 60 per cent. of the capital stock has been subscribed and paid.
Filed April 17, 1907.

Gadsden Sumatra Tobacco Company.

Principal place of business, Quincy, Fla.
Capital stock $30,000.00.
Filed December 4th, 1907.
Letters patent issued January 7th, 1908.
Affidavit of Treasurer that 10 per cent. of the capital stock has been subscribed and paid.
Filed January 27th, 1908.
Return of President increasing the capital stock has been subscribed and paid.
Filed January 27th, 1908.
Return of President increasing the capital stock from $30,000.00 to $50,000.00.
Filed June 29th, 1908.

Gainesville Bottling Works, The

Principal place of business, Gainesville, Fla.
Capital stock $10,000.00.
Filed September 7th, 1907.

Letters patent issued October 8th, 1907.
Affidavit of Treasurer that 10 per cent. of the capital stock has been subscribed and paid.
Filed January 9th, 1908.

Gainesville Hardware Company.

Formerly "S. J. Thomas Company."

Gainesville Haven Sanatorium Association.

Letters patent changing name from Lake View Haven Association issued August 12th, 1908.
Return of President increasing capital stock from $5,000.00 to $10,000.00.
Filed August 18th, 1908.

Gardiner Charles S. Company, The.

Principal place of business, Daytona, Fla.
Capital stock $10,000.00.
Filed May 4, 1907.
Letters patent issued June 4, 1907.
Affidavit of Treasurer that 10 per cent. of the capital stock has been subscrbed and paid.
Filed June 28, 1907.

Gaskins Stock Company.

Principal place of business, Laurel Hill, Fla.
Capital stock $10,000.00.
Filed September 18th, 1907.
Letters patent issued October 17th, 1907.

Gato Real Estate & Improvement Company.

Principal place of business, Key West, Fla.
Capital stock $50,000.00.
Filed May 25th, 1908.
Letters patent issued July 14th, 1908.

Gay C. B. Company.

Principal place of business, Jacksonville, Fla.
Capital stock, $50,000.00.
Filed September 3rd, 1908.
Letters patent issued October 7th, 1908.
Affidavit of Treasurer that 10 per cent. of the capital stock has been subscribed and paid.
Filed October 16th, 1908.

Genth-Fittz Company.

Principal place of business, Jacksonville, Fla.
Capital stock $10,000.00.
Filed September 5th, 1907.
Letters patent issued October 5th, 1907.
Affidavit of Treasurer that 10 per cent of the capital stock has been subscribed and paid.
Filed October 23rd, 1907.

Georgia-Florida Mill Company.

Resolution amending charter.
Filed October 3rd, 1908.
Letters patent issued November 3rd, 1908.

German American Lumber Company.

Return of President increasing capital stock from $250,000.00 to $500,000.00.
Filed January 28, 1907.

Gibbs, Quigly & Morgan.

Principal place of business, Pensacola, Fla.
Capital stock $20,000.00.
Filed January 7, 1907.
Letters patent issued February 5, 1907.
Affidavit of Treasurer that 10 per cent of the capital stock has been subscribed and paid.
Filed February 9, 1907.

Gilmore & Davis Company.

Affidavit of Treasurer that all of the capital stock has been subscribed and paid in.
Filed June 19, 1907.

Glen Saint Mary Nurseries Company.

Principal place of business, Glen St. Mary, Fla.
Capital stock $300,000.00.
Filed April 6, 1907.
Letters patent issued May 17, 1907.
Affidavit of Treasurer that 10 per cent. of the capital stock has been subscribed and paid.
Filed July 3, 1907.

Glen Turpentine Company, The.

Principal place of business, Glen, Fla.
Capital stock $15,000.00.
Letters patent issued December 29th, 1908.
Filed November 18, 1908.

Goethe-Walling Company.

Principal place of buiness, Bamboo, Fla.
Capital stock $15,000.00.
Filed April 17th, 1908.
Letters patent issued June 4th, 1908.
Affidavit of Treasurer that 10 per cent. of the capital stock has been subscribed and paid.
Filed July 22nd, 1908.

Gomez-Gillett Lumber Company.

Principal place of business ,Tampa, Fla.
Capital stock $50,000.00.
Filed May 22nd, 1907.
Letters patent issued July 10th, 1907.
Affidavit of Treasurer that 10 per cent. of the capital stock has been subscribed and paid.
Filed July 10th, 1907.

Gonzalez F. M. Company, The.

Principal place of business, Pensacola, Fla.
Capital stock $50,000.00.
Filed April 11th, 1907.
Letters patent issued July 15th, 1907.
Affidavit of Treasurer that 10 per cent. of the capital stock has been subscribed and paid.
Filed October 16th, 1907.

Gray J. B. Investment Company.

Principal place of business, Pensacola, Fla.
Capital stock $2,100.00.
Filed April 4th, 1908.
Letters patent issued May 7th, 1908.
Affidavit of Treasurer that 10 per cent. of the capital stock has been subscribed and paid.
Filed May 22nd, 1908.

Greene-Pennington Company.

Principal place of business, Pine Mount, Fla.
Capital stock $10,000.00.
Filed January 25, 1907.
Letters patent issued February 26, 1907.
Affidavit of Treasurer that the entire capital stock has been subscribed and paid.
Filed March 14, 1907.

Greensboro Hotel Company.

Principal place of business, Greensboro, Fla.
Capital stock $5,000.00.
Filed January 10th, 1908.
Letters patent issued February 19th, 1908.
Affidavit of Treasurer that 20 per cent. of the capital stock has been subscribed and paid.
Filed May 8th, 1908.

Greensboro Supply Company.

Principal place of business, Greensboro, Fla.
Capital stock $10,000.00.
Filed June 27th, 1908.
Letters patent issued August 5th, 1908.
Affidavit of Treasurer that 10 per cent. of the capital stock has been subscribed and paid.
Filed August 14th, 1908.

Greenville Investment Company.

Principal place of business, Jacksonville, Fla.
Capital stock $30,000.00.
Filed August 3rd, 1907.
Letters patent issued September 9, 1907.
Affidavit of Treasurer that all of the capital stock has been subscribed and paid.
Filed September 14th, 1907.

Greenville Southern Railway.

Principal place of business, Greenville, Fla.
Capital stock $10,800.00.
Filed March 14th, 1907.
Letters patent issued April 22nd, 1907.
Affidavit of Treasurer that 10 per cent of the capital stock has been subscribed and paid.
Filed May 24th, 1907.

Gress Manufacturing Company.

Principal place of business, Jacksonville, Fla.
Capital stock $50,000.00.
Filed January 21, 1907.
Letters patent issued February 19, 1907.
Affidavit of Treasurer that 10 per cent. of the capital stock has been subscribed and paid.
Filed February 26, 1907.

Gretna Trading Company.

Principal place of business, Gretna, Fla.
Capital stock $5,000.00.
Filed January 16th, 1908.
Letters patent issued February 18, 1908.
Affidavit of Treasurer that all of the capital stock has been subscribed and paid.
Filed May 9th, 1908.

Griffin Drug Company.

Principal place of business, Dade City, Fla.
Capital stock $30,000.00.
Filed November 6th, 1907.
Letters patent issued December 9, 1907.
Affidavit of Treasurer that 10 per cent. of the capital stock has been subscribed and paid.
Filed December 17th, 1907.

Guaranty Trust & Savings Bank, The.

Formerly "The Guaranty Trust & Savings Company."

Guaranty Trust & Savings Company, The.

Resolution changing name to "The Guaranty Trust & Savings Bank."
Letters patent issued September 2nd, 1907.

Gulf Coast Transportation Company.

Resolution increasing capital stock from $20,000 to $50,000.
Filed December 18th, 1907.

Gulf Fertilizer Company.

Formerly "Manatee Fertilizer Company."
Affidavit of Treasurer that 10 per cent. of the capital stock has been subscribed and paid.
Filed December 9th, 1907.

Gulf Land and Investment Company.

Principal place of business, Tampa, Fla.
Capital stock $50,000.00.
Filed March 7, 1907.
Letters patent issued April 8, 1907.
Affidavit of Treasurer that 10 per cent. of the capital stock has been subscribed and paid.
Filed April 12, 1907.

Gulf Pine Company.

Principal place of business, Odessa, Fla.
Capital stock $750,000.00.
Filed May 27th, 1907.
Letters patent issued July 5th, 1907.
Affidavit of Treasurer that 10 per cent. of the capital stock has been subscribed and paid.
Filed July 20th, 1907.

Gulf Transportation Company.

Affidavit of Treasurer that all of the capital stock has been subscribed and paid.
Filed March 7, 1907.

Gulf Ventilator Company.

Principal place of business, Pensacola, Fla.
Capital stock $20,000.00.
Filed September 19th, 1908.
Letters patent issued October 23rd, 1908.

Guy Cigar Company.

Principal place of business, Jacksonville, Fla.
Capital stock $25,000.00.
Filed July 6th, 1907.
Letters patent issued August 6th, 1907.
Affidavit of Treasurer that 10 per cent. of the capital stock has been subscribed and paid.
Filed August 22nd, 1907.

Gwynn Tobacco Company.

Principal place of business, Tallahassee, Fla.
Capital stock $50,000.00.
Filed August 6th, 1907.
Letters patent issued September 9th, 1907.
Affidavit of Treasurer tat 10 per cent. of the capital stock has been subscribed and paid.
Filed September 10th, 1907.

Hair Hardware Company, The.

Principal place of business, Live Oak, Fla.
Capital stock $30,000.00.
Filed December 19, 1906.
Letters patent issued January 22, 1907.
Affidavit of Treasurer that 25 per cent. of the capital stock has been subscribed and paid.
Filed January 29, 1907.

Half-Way Land Company, The.

Principal place of business, Tampa, Fla.
Capital stock, $5,000.00.
Filed April 22, 1907.
Letters patent issued May 21, 1907.
Affidavit of Treasurer that 10 per cent. of the capital stock has been subscribed and paid.
Filed June 6, 1907.

Hall Printing Company.

Principal place of business, Jacksonville, Fla.
Capital stock $15,000.00.
Filed April 5, 1907.
Letters patent issued May 7, 1907.
Affidavit of Treasurer that 10 per cent. of the capital stock has been subscribed and paid.
Filed May 11, 1907.

Hamilton-Crum Company.

Formerly "Lewis & Wilson Company."

Hamilton Trading Company, The.

Principal place of business, Jasper, Fla.
Capital stock $50,000.
Filed December 3, 1906.
Letters patent issued January 1, 1907.

Hammatt-Dickey Company.

Principal place of business, Jacksonville, Fla.
Capital stock $10,000.00.
Filed June 27th, 1908.
Letters patent issued July 29th, 1908.
Affidavit of Treasurer that 10 per cent. of the capital stock has been subscribed and paid.
Filed August 3rd, 1908.

Hampton Springs Hotel & Mineral Water Company, The.

Principal place of business, Perry, Fla.
Capital stock $20,000.00.
Filed November 12th, 1907.
Letters patent issued December 21st, 1907.
Affidavit of Treasurer that 10 per cent. of the capital stock has been subscribed and paid.
Filed January 24th, 1908.

Hardee-Gaulden Company.

Affidavit of Treasurer that 100 per cent. of the capital stock has been subscribed for and paid.
Filed April 25, 1907.

Harrison (W. T.) Company.

Resolution changing name to "Clearwater Department Store."
Filed November 16th, 1908.
Letters patent issued November 16th, 1908.

Hart Furniture Company.

Principal place of business, Jacksonville, Fla.
Capital stock $15,000.00.
Filed February 17th, 1908.
Letters patent issued March 28th, 1908.
Affidavit of Treasurer that 10 per cent. of the capital stock has been subscribed and paid.
Filed April 9th, 1908.

Havana Leaf Tobacco Company.

Principal place of business, Havana, Fla.
Capital stock $30,000.00.
Filed March 16, 1907.
Letters patent issued June 5, 1907.
Affidavit of Treasurer that 10 per cent. of the capital stock has been subscribed and paid.
Filed August 31, 1907.

Havana State Bank.

Principal place of business, Havana, Fla.
Capital stock $15,000.00.
Filed March 5, 1907.
Letters patent issued April 9, 1907.
Return of President increasing capital stock from $15,000.00 to $30,000.00.
Filed January 4, 1908.

Havana Telephone Company.

Principal place of business, Havana, Fla.
Capital stock $10,000.00.
Filed December 24th, 1907.
Letters patent issued January 27th, 1908.
Affidavit of Treasurer that 10 per cent. of the capital stock has been subscribed and paid.
Filed February 6th, 1908.

Havana Tobacco Company.

Principal place of business, Havana, Fla.
Capital stock $50,000.00.

Filed January 21, 1907.

Letters patent issued February 19, 1907.
Affidavit of Treasurer that 10 per cent. of the capital stock has been subscribed and paid.
Filed February 21, 1907.

Hay (R. L.) Company, The.

Principal place of business, Jacksonville, Fla.
Capital stock $10,000.00.
Filed June 27th, 1907.
Letters patent issued August 8th, 1907.
Affidavit of Treasurer that 10 per cent. of the capital stock has been subscribed and paid.
Filed August 14th, 1907.

Heber Turpentine Company.

Principal place of business, Jacksonville, Fla.
Capital stock $60,000.00.
Filed June 7th, 1907.
Letters patent issued July 6th, 1907.
Affidavit of Treasurer that 10 per cent. of the capital stock has been subscribed and paid.
Filed July 27th, 1907.

Heber Turpentine Process Company.

Principal place of business, Jacksonville, Fla.
Capital stock $25,000.00.
Filed April 24, 1907.
Letters patent issued August 24, 1907.
Resolution amending charter.
Filed July 18, 1907.
Letters patent issued May 27, 1907.
Affidavit of Treasurer that 10 per cent of the capital stock has been subscribed and paid.
Filed July 27, 1907.

Heitman (H. E.) Company, The.

Principal place of business, Fort Myers, Fla.
Capital stock $50,000.00.
Filed April 26, 1907.
Letters patent issued May 28, 1907.
Affidavit of Treasurer that 10 per cent. of the capital stock has been subscribed and paid.
Filed June 5, 1907.

Heitman AH. E.Q Company, The.

Principal place of buiness, Fort Myers, Fla.
Capital stock $30,000.00.
Filed December 1, 1906.
Letters patent issued January 14, 1907.

Hentz Company, The.

Return of Preident increasing capital stock from $10,000.00 to $16,000.00.
Filed March 27, 1907.

Hernando Tobacco Company, The.

Formerly "The Brooksville Crate Manufacturng Company."
Affidavit of Treasurer that 10 per cent. of the capital stock has been subscribed and paid.
Filed April 10th, 1908.

Highland Tobacco Company, The.

Principal place of business, Gadsden county, Fla.
Capital stock $20,000.00.
Filed May 19th, 1908.
Letters patent issued June 24th, 1908.
Affidavit of Treasurer that $9,300.00 of the capital stock has been subscribed and paid.
Filed August 17th, 1908.

Hillsborough Grocery Company.

Affidavit of Treasurer that 10 per cent. of the capital stock has been paid in.
Filed May 7, 1908.

Hillsboro Investment Company.

Principal place of business, West Tampa, Fla.
Capital stock $50,000.00.
Filed June 20th, 1907.
Letters patent issued July 22nd, 1907.
Affidavit of Treasurer that 10 per cent. of the capital stock has been subscribed and paid.
Filed November 12th, 1907.

Hockey (R. A.) Company, The.

Principal place of business, Jacksonville, Fla.
Capital stock $10,000.00.
Filed May 20th, 1907.
Letters patent issued July 9th, 1907.
Affidavit of Treasurer that 10 per cent. of the capital stock has been subscribed and paid.
Filed July 25th, 1907.

Holder Turpentine Company.

Principal place of business, Citronelle, Fla.
Capital stock, $70,000.00.
Filed January 6th, 1908.
Letters patent issued March 20th, 1908.

Holmes Drug Company.

Return of President increasing capital stock from $5,000.00 to $10,000.00.
Filed August 5th, 1907.
Resolution amending charter.
Filed August 5th, 1907.
Letters patent issued September 5th, 1907.

Holmes-Rogers Leaf Tobacco Company.

Principal places of business, Quincy and Jacksonville, Fla.
Capital stock, $50,000.00.
Filed October 28th, 1907.
Letters patent issued November 29th, 1907.
Affidavit of Treasurer that 10 per cent. of the capital stock has been subscribed and paid.
Filed December 6th, 1907.

Home Building Company.

Principal place of business, Jacksonville, Fla.
Capital stock $25,000.00.
Filed May 15th, 1908.
Letters patent issued June 20th, 1908.

Hooker's Point Realty Company.

Principal place of business, Tampa, Fla.
Capital stock $45,000.00.
Filed February 7th, 1908.
Letters patent issued March 19th, 1908.
Affidavit of Treasurer that 10 per cent. of the capital stock has been subscribed and paid.
Filed March 28th, 1908.

Hooten-Levy Company, The.

Principal place of business, Pensacola, Fla.
Capital stock $7,500.00.
Filed December 20, 1906.
Letters patent issued January 16, 1907.
Affidavit of Treasurer that 10 per cent. of the capital stock has been subscribed and paid.
Filed February 2, 1907.

Horn, Pollak & Company.

Principal place of business, Jacksonville, Fla.
Capital stock $25,000.00.

Filed September 25th, 1908.
Letters patent issued November 2nd, 1908.
Affidavit of Treasurer that 10 per cent. of the capital stock has been subscribed and paid.
Filed November 14th, 1908.

Hotel Palm Beach Company.

Principal place of business, Palm Beach, Fla.
Capital stock $5,000.00.
Filed January 31st, 1908.
Letters patent issued March 9th, 1908.
Affidavit of Treasurer that 10 per cent. of the capital stock has been subscribed and paid.
Filed April 3rd, 1908.

Hunter Company, The.

Principal place of business, Jacksonville, Fla.
Capital stock $25,000.00.
Filed July 12th, 1907.
Letters patent issued August 15th, 1907.
Affidavit of Treasurer that 10 per cent. of the capital stock has been subscribed and paid.
Filed November 20th, 1907.

Hutchinson Shoe Company.

Affidavit of Treasurer that 10 per cent. of the capital stock has been subscribed for and paid in.
Filed January 11, 1907.

Hutto & Company.

Principal place of business, Jacksonville, Fla.
Capital stock $25,000.00.
Filed November 1st, 1907.
Letters patent issued December 5th, 1907.
Affidavit of Treasurer that 10 per cent. of the capital stock has been subscribed and paid.
Filed December 26th, 1907.

Ideal American Corporation.

Principal place of business, Johnstown, Fla.
Capital stock $50,000.00.
Filed May 9th, 1908.
Letters patent issued October 5th, 1908.

Ideal Auto Manufacturing Company, The.

Principal place of business, Jacksonville, Fla.
Capital stock $50,000.00.
Filed May 23rd, 1908.
Letters patent issued June 22nd, 1908.

Index Printing & Publishing Company.

Principal place of business, Lake City, Fla.
Capital stock $3,000.00.
Filed June 27th, 1908.
Letters patent issued August 1st, 1908.

International Bureau of Criminal Records and Identification.

Principal place of business, Jacksonville, Fla.
Capital stock $10,000.00.
Filed February 16, 1907.
Letters patent issued March 20, 1907.

Inverness Power Company.

Principal place of business, Inverness, Fla.
Capital stock $25,000.00.
Filed July 6th, 1908.
Letters patent issued August 7th, 1908.

Investment Company.

Principal place of business, Gainesville, Fla.
Capital stock $100,000.00.
Filed September 1st, 1908.
Letters patent issued October 19th, 1908.

Affidavit of Treasurer that 10 per cent. of the capital stock has been subscribed and paid.
Filed November 16th, 1908.

Ireland & Walker Milling Company.

Return of President increasing capital stock from $15,000 to $25,000.
Filed December 21, 1908.
Resolution changing name to Riverside Lumber Company filed March 5th, 1908.
Letters patent issued March 5th, 1908.

Isabella Groves Company.

Principal place of business, Miami, Fla.
Capital stock $2,000.00.
Filed May 17th, 1907.
Letters patent issued June 17th, 1907.
Affidavit of Treasurer that 10 per cent. of the capital stock has been subscribed and paid.
Filed July 18th, 1907.

Island Lumber Company.

Principal place of business, Jacksonville, Fla.
Capital stock $20,000.00.
Filed February 22, 1907.
Letters patent issued March 25, 1907.
Affidavit of Treasurer that 10 per cent. of the capital stock has been subscribed and paid.
Filed April 6, 1907.

Jacksonville Brokerage Company.

Principal place of business, Jacksonville, Fla.
Capital stock, $1,000.00.
Filed July 1st, 1908.
Letters patent issued August 12th, 1908.
Affidavit of Treasurer that 10 per cent. of the capital stock has been subscribed and paid.
Filed August 24th, 1908.

Jacksonville Concrete Company.

Principal place of business, Jacksonville, Fla.
Capital stock $20,000.00.
Filed April 27, 1907.
Letters patent issued May 27, 1907.
Affidavit of Treasurer that 10 per cent. of the capital stock has been subscribed and paid.
Filed June 5, 1907.

Jacksonville Development Company.

Return of President increasing capital stock from $250,000.00 to $500,000.00.
Filed October 17th, 1907.
Letters patent issued amending charter November 22nd, 1907.

Jacksonville Electric Company.

Return of President increasing the capital stock from $1,000,000.00 to $1,100,000.00.
Filed October 15, 1907.
Filed November 23rd, 1908.
Letters patent issued December 22nd, 1908.
Resolution amending charter.

Jacksonville Floral Company.

Principal place of business, Jacksonville, Fla.
Capital stock $15,000.00.
Filed June 15th, 1908.
Letters patent issued July 15th, 1908.
Affidavit of Treasurer that 10 per cent. of the capital stock has been subscribed and paid.
Filed July 22nd, 1908.

Jacksonville Hardware Company, The.

Principal place of business, Jacksonville, Fla.
Capital stock, $10,000.00.
Filed March 7th, 1908.
Letters patent issued April 6th, 1908.

Affidavit of Treasurer that 10 per cent. of the capital stock has been subscribed and paid.
Filed April 11th, 1908.

Jacksonville Iron Works.

Principal place of business, Jasksonville, Fla.
Capital stock $25,000.00.
Filed May 25th, 1907.
Letters patent issued July 1st, 1907.
Affidavit of Treasurer that 10 per cent. of the capital stock has been subscribed and paid.
Filed July 27, 1907.

Jacksonville Lighterage Company.

Principal place of business, Jacksonville, Fla.
Capital stock $50,000.00.
Filed March 4th, 1908.
Letters patent issued April 2, 1908.
Affidavit of Treasurer that 10 per cent. of the capital stock has been subscribed and paid.
Filed April 11th, 1908.

Jacksonville Pepsi-Cola Bottling Company, The.

Principal place of business, Jacksonville, Fla.
Capital stock, $10,000.00.
Filed April 27, 1907.
Letters patent issued May 27, 1907.
Affidavit of Treasurer that 10 per cent. of the capital stock has been subscribed and paid.
Filed June 22, 1907.

Jacksonville Transfer Company.

Formerly "McMurray Livery, Sale & Transfer Company."

Jacksonville Warehouse & Distributing Company, The.

Principal place of business, Jacksonville, Fla.
Capital stock $18,000.00.
Filed February 17th, 1908.
Letters patent issued March 19th, 1908.

Jacobs (V. E.) Company.

Principal place of business, Jacksonville, Fla.
Capital stock $50,000.00.
Filed November 28th, 1908.
Letters patent issued December 28th, 1908.

Jasper Manufacturing Company.

Resolution amending charter filed August 12th, 1908.
Letters patent issued September 10th, 1908.

Jasper Realty Company, The.

Principal place of business, Jasper, Fla.
Capital stock $10,000.00.
Filed March 15, 1907.
Letters patent issued April 13, 1907.

Jasper Supply Company.

Affidavit of Treasurer that 10 per cent. of the capital stock has been paid in.
Filed February 17th, 1908.

Jasper Water & Light Company.

Principal place of business, Jasper, Fla.
Capital stock $25,000.00.
Filed July 2nd, 1908.
Letters patent issued August 3rd, 1908.
Affidavit of Treasurer that 10 per cent. of the capital stock has been subscribed and paid.
Filed August 13th, 1908.

Jefferson County Pecan & Live Stock Company.

Principal place of business, Monticello, Fla.
Capital stock $50,000.00.
Filed October 14th, 1908.
Letters patent issued November 14th, 1908.
Affidavit of Treasurer that 10 per cent .of the capital stock has been subscribed and paid.
Filed November 23rd, 1908.

Jefferson County Sumatra Tobacco Company.

Principal place of business, Monticello, Fla.
Capital stock $20,000.00.
Filed November 29th, 1907.
Letters patent issued December 30th, 1907.
Affidavit of Treasurer that 10 per cent. of the capital stock has been subscribed and paid.
Filed January 8th, 1908.

Jenrette Grocery Company.

Principal place of business, Tampa, Fla.
Capital stock $25,000.00.
Filed November 11th, 1907.
Letters patent issued December 10th, 1907.
Affidavit of Treasurer that 10 per cent. of the capital stock has been subscribed and paid.
Filed December 16th, 1907.

Jensen Printing Company.

Principal place of business, Jacksonville, Fla.
Capital stock $20,000.00.
Filed July 26, 1906.
Letters patent issued January 24, 1907.
Affidavit of Treasurer that 10 per cent. of the capital stock has been subscribed and paid.
Filed November 29, 1907.

Jetton-Dekle Investment Company.

Resolution amending charter and changing name to "Jetton-Dekle Lumber Company."
Filed October 8th, 1908.
Letters patent issued November 20th, 1908.

Jetton-Dekle Lumber Company.

Resolution amending charter and changing name to "Jetton-Dekle Investment Company."
Filed March 16th, 1907.
Letters patent issued April 18th, 1907.

Johnson-Lipscomb Company.

Principal place of business, Perry, Fla.
Capital stock $4,500.00.
Filed October 25, 1906.
Letters patent issued January 17, 1907.

Johnson-Smith Company, The.

Principal place of business, Tampa, Fla.
Capital stock $10,000.00.
Filed November 12th, 1907.
Letters patent issued December 14th, 1907.

Johnson Turpentine Company.

Affidavit of Treasurer that 10 per cent. of the capital stock has been paid in.
Filed January 7, 1907.

Johnson-Wolfe Tobacco Company.

Principal place of business, Tallahassee, Fla.
Capital stock $30,000.00.
Filed July 15th, 1907.
Letters patent issued September 3, 1907.
Affidavit of Treasurer that 10 per cent. of the capital stock has been subscribed and paid.
Filed September 7th, 1907.

Jones-Shaylor Company.

Resolution changing name to "Baskette Company."
Letters patent issued August 9th, 1907.

Journal Company.

Affidavit of Treasurer that 10 per cent of the capital stock has been subscribed for and paid in.
Filed June 17, 1907.

Kalamazoo Land & Colony Company.

Principal place of business, Sanford, Fla.
Capital stock $25,000.00.
Filed February 10th, 1908.
Letters patent issued March 9th, 1908.

Kennedy-Brown Advertising Company, The.

Principal place of business, Jacksonville, Fla.
Capital stock $30,000.00.
Filed October 29th, 1907.
Letters patent issued November 29th, 1907.
Affidavit of Treasurer that 10 per cent. of the capital stock has been subscribed and paid.
Filed eDcember 13th, 1907.

Ketterer (F. W.) Medicine Company, The.

Principal place of business, Jacksonville, Fla.
Capital stock $25,000.00.
Filed September 7th, 1907.
Letters patent issued October 9th, 1907.
Affidavit of Treasurer that 20 per cent. of the capital stock has been subscribed and paid.
Filed October 18th, 1907.

Keyser (W. S.) Company, The.

Resolution changing name to "Keyser-Muldon Company."
Letters patent issued May 30th, 1907.

Keyser-Muldon Company.

Formerly "The W. S. Keyser Company."

Key West Park & Auditorium Association.

Resolution amending charter filed May 1st, 1908.
Letters patent issued June 1st, 1908.

Kind (A. A.) Electric Company.

Principal place of business, Jacksonville, Fla.
Capital stock $20,000.00.
Filed June 18th, 1907.
Letters patent issued July 23rd, 1907.
Affidavit of Treasurer that 10 per cent. of the capital stock has been subscribed and paid.
Filed August 26th, 1907.

King (F. W.) & Company.

Principal place of business, Jacksonville, Fla.
Capital stock $50,000.00.
Filed June 26th, 1907.
Letters patent issued July 25th, 1907.
Affidavit of Treasurer that 10 per cent. of the capital stock has been subscribed and paid.
Filed August 8th, 1907.

Kissimmee Lumber Company.

Principal place of business, Kissimmee City, Fla.
Capital stock $100,000.00.
Filed July 3rd, 1907.
Letters patent issued August 3rd, 1907.
Affidavit of Treasurer that 10 per cent. of the capital stock has been subscribed and paid.
Filed August 26th, 1907.

Kline Bros. & Company.

Principal place of business, Quincy, Fla.
Capital stock, $10,000.00.

Filed July 30th, 1908.
Letters patent issued August 31st, 1908.
Affidavit of Treasurer that 10 per cent. of the capital stock has been subscribed and paid.
Filed December 18th, 1908.

Knight (F. R.) Cigar Company.

Principal place of business, Tampa, Fla.
Capital stock $20,000.00.
Filed August 5th, 1907.
Letters patent issued September 9th, 1907.
Affidavit of Treasurer that 10 per cent. of the capital stock has been subscribed and paid.
Filed September 13th, 1907.

Knight-Martin Company.

Principal place of business, Ocala, Fla.
Capital stock $25,000.00.
Filed May 17th, 1907.
Letters patent issued June 24th, 1907.
Affidavit of Treasurer that 10 per cent. of the capital stock has been subscribed and paid.
Filed February 7th, 1908.

Knight Turpentine Company.

Principal place of business, Ocala, Fla.
Capital stock $100,000.00.
Filed November 22nd, 1907.
Letters patent issued January 29th, 1908.

Knight & Wall.

Affidavit of Treasurer that 10 per cent of the capital stock has been subscribed and paid.
Filed January 29th, 1907.
Resolution amending charter.
Filed June 10th, 1908.
Letters patent issued July 28th, 1908.

Knight & Wall Company.

Return of President increasing capital stock from $200,000 to $300,000.
Filed October 29th, 1907.

Kupfrian Park Company, Incorporated.

Principal place of business, Pensacola, Fla.
Capital stock $100,000.00.
Filed January 4th, 1908.
Letters patent issued February 10th, 1908.
Affidavit of Treasurer that 10 per cent. of the capital stock has been subscribed and paid.
Filed February 19th, 1908.

Lackawanna Spring & Hotel Company.

Principal place of business, Jacksonville, Fla.
Capital stock $200,000.00.
Filed September 18th, 1908.
Letters patent issued October 28th, 1908.

La Crecherie.

Principal place of business, Tampa, Fla.
Capital stock $10,000.00.
Filed August 31st, 1908.
Letters patent issued October 1st, 1908.
Affidavit of Treasurer that 10 per cent of the capital stock has been subscribed and paid.
Filed October 14th, 1908.

Laird (W. A.) Company, The.

Principal place of business, DeFuniak Springs, Fla.
Capital stock $50,000.00.
Filed September 7th, 1907.
Letters patent issued October 8th, 1907.
Affidavit of Treasurer that 10 per cent. of the capital stock has been subscribed and paid.
Filed November 20th, 1907.

Lake Alfred Lumber Company.

Principal place of business, Chubb, Fla.
Capital stock $50,000.00.
Filed March 6th, 1908.
Letters patent issued April 7th, 1908.
Affidavit of Treasurer that 10 per cent. of the capital stock has been subscribed and paid.
Filed April 13th, 1908.
Affidavit of Treasurer that $33,250.00 of the capital stock has been subscribed and paid.
Filed June 22nd, 1908.

Lake Apopka Grape Fruit and Orange Company.

Principal place of business, Leesburg, Fla.
Capital stock $50,000.00.
Filed April 6, 1907.
Letters patent issued May 6, 1907.
Affidavit of Treasurer that 10 per cent. of the capital stock has been subscribed and paid.
Filed May 28, 1907.

Lake Butler Telephone Company.

Principal place of business, Lake Butler, Fla.
Capital stock $5,000.00.
Filed May 20th, 1907.
Letters patent issued June 28th, 1907.
Affidavit of Treasurer that 10 per cent. of the capital stock has been subscribed and paid.
Filed July 20th, 1907.

Lake City Ginning Company.

Principal place of business, Lake City, Fla.
Capital stock $15,000.00.
Filed September 19th, 1908.
Letters patent issued December 2nd, 1908.

Lake County Manufacturing Company.

Principal place of business, Tavares, Fla.
Capital stock $10,000.00.
Filed March 18, 1907.
Letters patent issued May 17, 1907.
Affidavit of treasurer that ten per cent of the capital stock has been subscribed and paid.
Filed July 16, 1907.

Lake Eustis Pavilion Company.

Principal place of business, Eustis, Fla.
Capitalstock $5,000.00.
Filed February 22nd, 1908.

Lake Eustis Pavilion Company.

Principal place of business, Eustis, Fla.
Capital stock $5,000.00.
Filed February 22nd, 1908.
Letters patent issued March 20th, 1908.
Affidavit of Treasurer that 10 per cent. of the capital stock has been subscribed and paid.
Filed April 11th, 1908.

Lake Helen Poultry Company, The.

Principal place of business, Lake Helen, Fla.
Capital stock $5,000.00.
Filed July 18th, 1907.
Letters patent issued August 20th, 1907.

Lake, Land & Agricultural Company, The.

Principal place of business, Jacksonville, Fla.
Capital stock $25,000.00.
Filed July 16th, 1908.
Letters patent issued August 19th, 1908.

Lakeland Baseball Company.

Principal place of business, Lakeland, Fla.
Capital stock $2,500.00.
Filed July 18th, 1908.
Letters patent issued September 14th, 1908.
Affidavit of Treasurer that 10 per cent. of the capital stock has been subscribed and paid.
Filed September 21st, 1908.

Lakeland Clothing Company, The.

Principal place of business, Lakeland, Fla.
Capital stock $5,000.00.
Filed July 24th, 1907.
Letters patent issued August 22nd, 1907.
Affidavit of Treasurer that 10 per cent. of the capital stock has been subscribed and paid.
Filed September 30th, 1907.

Lakeland Grocery Company, The.

Principal place of business, Lakeland, Fla.
Capital stock $25,000.00.
Filed June 6th, 1908.
Letters patent issued July 22nd, 1908.
Affidavit of Treasurer that 10 per cent. of the capital stock has been subscribed and paid.
Filed July 28th, 1908.

Lakeland News Publishing Company.

Principal place of business, Lakeland, Fla.
Capital stock $10,000.00.
Filed June 27th, 1907.
Letters patent issued August 1st, 1907.
Affidavit of Treasurer that 10 per cent. of the capital stock has been subscribed and paid.
Filed October 1st, 1907.

Lake Region Game and Fish Preserve.

Principal place of business, Lakeland, Fla.
Capital stock $25,000.00.
Filed February 22, 1907.
Letters patent issued March 28, 1907.
Affidavit of Treasurer that 10 per cent. of the capital stock has been subscribed and paid.
Filed June 1, 1907.

Lakeview Haven Association.

Letters patent changing name to Gainesville Haven Sanatorium Association issued August 12th, 1908.

Lake Worth Mercantile Company.

Affidavit of Treasurer that more than 10 per cent. of the capital stock has been subscribed and paid in.
Filed May 13, 1907.

Lanark Hotel Company, The.

Principal place of business, Tallahassee, Fla.
Capial stock $25,000.00.
Filed April 9th, 1908.
Letters patent issued June 18th, 1908.

Lee County Bank.

Principal place of business, Fort Myers, Fla.
Capital stock $25,000.00.
Filed March 30, 1907.
Letters patent issued May 6, 1907.
Return of Vice President increasing capital stock from $25,000.00 to $50,000.00.
Filed August 2, 1907.

Leesburg Cooperage and Manufacturing Company.

Letters patent changing name to Ocala Cooperage Company issued February 28, 1907.

Leesburg State Bank.

Principal place of business, Leesburg, Fla.
Capital stock $15,000.00.
Filed February 8, 1907.
Letters patent issued March 12, 1907.
Affidavit of Treasurer that 10 per cent. of the capital stock has been subscribed and paid.
Filed March 16, 1907.

Lennon Land Company.

Affidavit of Treasurer that 10 per cent of the capital stock has been subscribed for and paid in.
Filed May 31st, 1907.

Leon-Gadsden Tobacco Company.

Principal place of business, Tallahassee, Fla.
Capital stock $50,000.00.
Filed November 15th, 1907.
Letters patent issued December 16, 1907.
Affidavit of Treasurer that 10 per cent. of the capital stock has been subscribed and paid.
Filed January 8th, 1908.

Lester Clay Company.

Principal place of business, Jacksonville, Fla.
Capital stock $55,000.00.
Filed January 7, 1907.
Letters patent issued February 11, 1907.
Affidavit of Treasurer that the entire capital stock has been subscribed and paid.
Filed February 19, 1907.
Return of President increasing capital stock from $55,000.00 to $75,000.00.
Filed January 23, 1908.

Lewis-Bear Drug Company, The.

Principal place of business, Pensacola, Fla.

Capital stock $25,000.00.
Filed February 14th, 1907.
Letters patent issued June 15th, 1908.

Lewis Mercantile Company.

Principal place of business, Little River, Fla.
Capital stock $25,000.00.
Filed July 1st, 1907.
Letters patent issued August 10th, 1907.
Affidavit of Treasurer that 10 per cent. of the capital stock has been subscribed and paid.
Filed August 10th, 1907.

Lewis McKinnon Company, The.

Principal place of business, Marianna, Fla.
Capital tock $10,000.00.
Filed January 7, 1907.
Letters patent issued March 16, 1907.
Affidavit of Treasurer that 10 per cent. of the capital stock has been subscribed and paid.
Filed May 18, 1907.

Lewis & Wilson Company.

Principal place of business, Bartow, Fla.
Capital stock $5,000.00.
Filed April 24th, 1907.
Letters patent issued May 25th, 1907.
Affidavit of Treasurer that 10 per cent. of the capital stock has been subscribed and paid.
Filed June 1st, 1907.
Return of President increasing capital stock from $5,000.00 to $15,000.00.
Filed November 20th, 1908.
Resolution amending charter and changing name to "Hamilton-Crum Company."
Filed November 25th, 1908.
Letters patent issued December 29th, 1908.

Liberty Naval Stores Company.

Principal place of business, Wilmer, Fla.
Capital stock $25,000.00.
Filed October 29th, 1908.
Letters patent issued December 18th, 1908.

Lichtenstein Florida Tobacco Company.

Principal place of business, Quincy, Fla.
Capital stock $100,000.00.
Filed January 29th, 1907.
Letters patent issued March 8, 1907
Affidavit of Treasurer that 80 per cent. of the capital stock has been subscribed and paid.
Filed April 16th, 1907.
Resolution amending charter and increasing the capital stock from $100,000.00 to $400,000.00.
Filed November 27th, 1908.
Letters patent issued December 23rd, 1908.

Lilienthal Liquor Company.

Principal place of business, Pensacola, Fla.
Capital stock $10,000.00.
Filed January 17th, 1908.
Letters patent issued February 15th, 1908.
Affidavit of Treasurer that 10 per cent. of the capital stock has been subscribed and paid.
Filed March 7th, 1908.

Live Oak Manufacturing Company.

Principal place of business, Live Oak, Fla.
Capital stock $100,000.00.
Filed January 18th, 1908.
Letters patent issued February 19th, 1908.
Affidavit of Treasurer that all of the capital stock has been subscribed and paid.
Filed February 28th, 1908.

Lloyd (T. H.) Company, The.

Principal place of business, Lloyd, Fla.
Capital stock $10,000.00.
Filed December 1, 1906.
Letters patent issued January 1, 1907.
Affidavit of Treasurer 57 per cent of the capital stock has been subscribed and paid.
Filed January 9, 1907.

Logan Coal & Supply Company.

Principal place of business, Jacksonville, Fla.
Capital stock $100,000.00.
Filed March 12th, 1908.
Letters patent issued April 14th, 1908.
Affidavit of Treasurer that 62½ per cent. of the capital stock has been subscribed and paid.
Filed July 22nd, 1908.

Los Cien.

Affidavit of Treasurer that 100 per cent. of the capital stock has been subscribed and paid in.
Filed January 7th, 1907.

Los Veinte.

Principal place of business, Tampa, Fla.
Capital stock $11,000.00.
Filed October 30th, 1908.
Letters patent issued December 19th, 1908.
Affidavit of Treasurer that 10 per cent. of the capital stock has been subscribed and paid.
Filed December 28th, 1908.

Louisville Distilling Company of Jacksonville, Florida.

Principal place of business, Jacksonville, Fla.
Capital $4,000.00.
Filed June 5th, 1908.
Letters patent issued July 14th, 1908.

Affidavit of Treasurer that 10 per cent. of the capital stock has been subscribed and paid.
Filed July 23rd, 1908.

Love Tobacco Company.

Principal place of business, Quincy, Fla.
Capital stock $15,000.00.
Filed January 30, 1907.
Letters patent issued March 4, 1907.
Affidavit of Treasurer that two-thirds of the capital stock has been subscribed and paid.
Filed November 27, 1907.

Lucy & Sheffield Company.

Principal place of business, Jacksonville, Fla.
Letters patent issued January 22, 1907.
Capital stock $6,000.00.
Filed October 31st, 1908.
Letters patent issued November 30th, 1908.

Ludden-Campbell-Smith Company.

Affidavit of Treasurer that 10 per cent. of the capital stock has been subscribed and paid.
Filed April 30th, 1907.

Luten Tobacco Company.

Principal place of business, Quincy, Fla.
Capital stock $15,000.00.
Filed December 20, 1906.
Letters patent issued January 22, 1907.
Affidavit of Treasurer that $10,000 of the capital stock has been subscribed and paid.
Filed November 27, 1907.

Lyman and Company.

Resolution amending charter, changing name to "The

M. B. Lyman Co." and increasing capital stock to $25,000.00; filed November 30th, 1907.

Letters patent issued January 20th, 1908.

Lyman (M. B.) Company, The.

Formerly "Lyman & Company."

Maas Brothers.

Principal place of business, Tampa, Fla.
Capital stock $100,000.00.
Filed January 7, 1907.
Letters patent issued February 6, 1907.
Affidavit of Treasurer that the entire capital stock has been subscribed and paid.
Filed March 13, 1907.

Maddox Foundry & Machine Company.

Principal place of business, Archer Fla.
Capital stock $25,000.00.
Filed June 20th, 1907.
Letters patent issued July 22nd, 1907.
Affidavit of Treasurer that 10 per cent. of the capital stock has been subscribed and paid.
Filed August 29th, 1907.

Madison County Abstract and Realty Company.

Principal place of business, Madison, Fla.
Capital stock $2,000.00.
Filed June 23rd, 1908.
Letters patent issued July 23rd, 1908.
Affidavit of Treasurer that all of the capital stock has been subscribed and paid.
Filed July 31st, 1908.

Madison & Gulf Railway Company.

Principal place of business, Madison, Fla.
Capital stock $50,000.00.
Filed October 8th, 1907.
Letters patent issued November 8th, 1907.
Affidavit of Treasurer that 10 per cent. of the capital

stock has been subscribed and paid.
Filed November 11th, 1907.

Main Street Railroad Company.

Return of President increasing capital stock from $30,000.00 to $130,000.00.
Filed January 9, 1907.

Manhattan Beach Amusement and Realty Company.

Principal place of business, Jacksonville, Fla.
Capital stock $25,000.00.
Filed October 13, 1906.
Letters patent issued January 9, 1907.
Affidavit of treasurer that 10 per cent of the capital stock has been subscribed and paid.
Filed January 29, 1907.

Manatee Fertilizer Company.

Return of President increasing the capital stock from $25,000.00 to $100,000.00.
Filed March 19th, 1907.
Resolution changing name to "Gulf Fertilizer Company," and principal place of business to Tampa, Fla.
Filed January 12th, 1907.
Letters patent issued March 20th, 1907.
Affidavit of Treasurer that 10 per cent. of the capital stock has been subscribed and paid.
Filed January 29, 1907.

Martel Lumber Company.

Resolution amending charter filed December 8, 1906.
Letters patent issued January 25, 1907.

Martin (P. San) Company.

Affidavit of Treasurer that 10 per cent. of the capital stock has been paid in.
Filed May 4th, 1908.

Mattox Commercial Company.

Principal place of business, Quincy, Fla.
Capital stock $10,000.00.
Letters patent issued October 21, 1908.
Filed September 27th, 1908.
Affidavit of Treasurer that all of the capital stock has been subscribed and paid.
Filed November 7th, 1908.

Maura Stationery Company.

Principal place of business, Pensacola, Fla.
Capital stock $5,000.00.
Filed May 16th, 1907.
Letters patent issued June 18, 1907.
Affidavit of Treasurer that 10 per cent. of the capital stock has been subscribed and paid.
Filed June 28th, 1907.

May (F. H.) Tobacco Company.

Principal place of business, Quincy, Fla.
Capital stock $15,000.00.
Filed September 24th, 1907.
Letters patent issued October 22nd, 1907.
Affidavit of Treasurer that all of the capital stock has been subscribed and paid.
Filed September 10th, 1908.

Mayes Printing Company.

Affidavit of Treasurer that 10 per cent. of the capital stock has been subscribed for and paid in.
Filed June 17, 1907.

Mayo Farmers' Union Warehouse & Ginning Company.

Principal place of business, Mayo, Fla.
Capital stock $5,000.00.
Filed October 14th, 1907.
Letters patent issued November 11th, 1907.

Affidavit of Treasurer that 10 per cent. of the capital stock has been subscribed and paid.
Filed November 22nd, 1907.

Mayo Stock and Vehicle Company.

Principal place of business, Mayo, Fla.
Capital stock $15,000.00.
Filed January 18, 1907.
Letters patent issued March 8, 1907.
Affidavit of Treasurer that 10 per cent. of the capital stock has been subscribed and paid.
Filed December 18, 1907.

Medulla Mercantile Company.

Principal place of business, Lakeland, Fla.
Capital stock $5,000.00.
Filed February 3rd, 1908.
Letters patent issued March 18th, 1908.
Affidavit of Treasurer that 10 per cent. of the capital stock has been subscribed and paid.
Filed April 4th, 1908.

Mercantile Drug Company.

Principal place of business, West Palm Beach, Fla.
Capital stock $5,000.00.
Filed November 11th, 1907.
Letters patent issued January 8th, 1908.

Merchants Hotel Company.

Return of President increasing capital stock from $8,000.00 to $25,000.00.
Filed June 12, 1907.

Merchants Produce Company, The.

Principal place of business, Tampa, Fla.
Capital stock $10,000.00.
Filed August 14th, 1907.

Letters patent issued September 16th, 1907.

Affidavit of Treasurer that 10 per cent. of the capital stock has been subscribed and paid.

Filed September 19th, 1907.

Merchants Warehouse Company.

Principal place of business, Jacksonville, Fla.

Capital stock $10,000.00.

Filed July 18th, 1907.

Letters patent issued September 20th, 1907.

Affidavit of Treasurer that all of the capital stock has been subscribed and 50 per cent. of same paid.

Filed September 23rd, 1907.

Metcalfe Brothers Company, The.

Principal place of business, Jacksonville, Fla.

Capital stock $25,000.00.

Filed February 8th, 1908.

Letters patent issued March 9th, 1908.

Miami Distributing Company.

Principal place of business, Miami, Fla.

Capital stock $10,000.00.

Filed March 24th, 1908.

Letters patent issued April 27th, 1908.

Affidavit of Treasurer that 10 per cent. of the capital stock has been subscribed and paid.

Filed May 28th, 1908.

Miami Realty Loan and Guaranty Company.

Resolution amending charter filed December 10th, 1906.

Letters patent issued January 23, 1907.

Miami and Suburban Land Company.

Resolution amending charter filed January 28th, 1907.

Letters patent issued February 26th, 1907.

Miami Yacht & Machine Company, The

Principal place of business, Miami, Fla.
Capital stock $15,000.00.
Filed September 10th, 1908.
Letters patent issued October 14th, 1908.
Affidavit of Treasurer that 10 per cent of the capital stock has been subscribed and paid.
Filed October 19th, 1908.

Miller & Hampton Realty Company.

Resolution changing name to, "Urban Investment Company."
Filed November 5th, 1908.
Letters patent issued November 5th, 1908.

Milton Land & Investment Company.

Principal place of business, Marianna, Fla.
Capital stock $200,000.00.
Filed May 23d, 1907.
Letters patent issued July 5th, 1907.
Affidavit of Treasurer that 10 per cent of the capital stock has been subscribed and paid.
Filed September 7th, 1907.

Milton Transportation Company.

Affidavit of Treasurer that 10 per cent of the capital stock has been subscribed for and paid in.
Filed January 30th, 1907.

Mitchell-Foshee Tobacco Company.

Principal place of business, Gadsden County, Fla.
Capital stock $60,000.00.
Filed October 1st, 1907.
Letters patent issued October 30th, 1907.
Affidavit of Treasurer that 10 per cent of the capital stock has been subscribed and paid.
Filed November 23d, 1907.

Mizell Live Stock Company.

Principal place of business, Marianna, Fla.
Capital stock $25,000.00.
Filed October 1st, 1907.
Letters patent issued November 12th, 1907.
Affidavit of Treasurer that 10 per cent of the capital stock has been subscribed and paid.
Filed January 2d, 1908.

Moniac Chemical Company.

Principal place of business, Jacksonville, Fla.
Capital stock $300,000.00.
Filed June 15th, 1907.
Letters patent issued July 17th, 1907.
Affidavit of Treasurer that 10 per cent of the capital stock has been subscribed and paid.
Filed August 28th, 1907.

Monticello Drug Company.

Principal place of business, Monticello, Fla.
Capital stock $1,000,000.00.
Filed February 12th, 1908.
Letters patent issued March 17th, 1908.

Moore Ice Company, The.

Return of President increasing capital stock from $30,000.00 to $60,000.00.
Filed May 17th, 1907.

Morrison (D. B.) Company.

Principal place of business, Morrison, Fla.
Capital stock $40,000.00.
Filed November 22d, 1907.
Letters patent issued December 26th, 1907.

Morrison Land Company.

Formerly, "Clark & Moulton Company."
Capital stock $80,000.00.
Filed May 10th, 1907.
Letters patent issued June 8th, 1907.
Affidavit of Treasurer that 10 per cent of the capital stock has been subscribed and paid.
Filed June 20th, 1907.

Moulton (H. S.) Company.

Formerly "Clark & Moulton Company."

Mount Mitchell Distlilling Company.

Principal place of business, Jacksonville, Fla.
Capital stock $15,000.00.
Filed May 12th, 1908.
Letters patent issued June 27th, 1908.

Mulberry Electric Company.

Principal place of business, Mulberry, Fla.
Capital stock $4,000,00.
Filed April 6th, 1908.
Letters patent issued May 12th, 1908.
Affidavit of Treasurer that 10 per cent of the capital stock has been subscribed and paid.
Filed May 18th, 1908.

Mulberry Furniture Company.

Principal place of business, Mulberry, Fla.
Capital stock $10,000.00.
Filed May 26th, 1908.
Letters patent issued July 3d, 1908.

Muller (G.) Company, The,

Principal place of business, Jacksonville, Fla.
Capital stock $60,000.00.

Letters patent issued September 20th, 1907.
Affidavit of Treasurer that 10 per cent of the capital stock has been subscribed and paid.
Filed October 17th, 1907.

Munroe & Chambliss Bank, The.

Principal place of business, Ocala, Fla.
Capital stock $50,000.00.
Filed August 13th, 1907.
Letters patent issued September 30th, 1907.

Murphy-Morrison Company, The,

Principal place of business, Pensacola, Fla.
Capital stock $5,000.00
Letters patent issued June 24th, 1907.
Filed May 22, 1907.

Murray Hill Land Company.

Affidavit of Treasurer that 10 per cent of the capital stock has been paid in.
Filed August 17th, 1907.

Mutual Mining Company.

Principal place of business, Ocala, Fla.
Capital stock $200,000.00.
Filed December 22d, 1906.
Letters patent issued January 28th, 1907.
Affidavit of Treasurer that 10 per cent of the capital stock has been subscribed and paid.
Filed March 2d, 1907.
Amendment to Charter.
Filed October 9th, 1908.
Letters patent issued November 9th, 1908.
Return of President increasing capital stock from $200,000.00 to $400,000.00.
Filed November 9th, 1908.

Affidavit of Treasurer that 10 per cent of the capital stock has been subscribed and paid.
Filed November 16th, 1908.

Myerson Jr., (D. P.) Company.

Principal place of business, Jacksonville, Fla.
Capital stock $50,000.00.
Filed November 20, 1906.
Letters patent issued Jannary 1, 1907.
Affidavit of Treasurer that 60 per cent of the capital stock has been subscribed and paid.
Filed August 22, 1907.

McCallum (H. J.) Company.

Principal place of business, Alachua, Fla.
Capital stock $10,000.00.
Filed May 27th, 1907.
Letters patent issued July 6th, 1907.
Affidavit of Treasurer that 10 per cent of the capital stock has been subscribed and paid.
Filed July 15th, 1907.

McCasbkill (J. J.) Company, The.

Resolution amending Charter, filed November 16th, 1907.
Letters patent issued February 14th, 1908.
Return of President increasing capital stock from $150,000.00 to $500,000.00, filed November 16th, 1907.
Affidavit of Treasurer that 10 per cent of the capital stock has been paid in.
Filed November 16, 1907.

McClay (Charles H.) Company.

Principal place of business, Apalachicola, Fla.
Capital stock $3,500.00.
Filed June 17th, 1907.
Letters patent issued July 15th, 1907.
Affidavit of Treasurer that 10 per cent of the capital stock has been subscribed and paid.
Filed August 2d, 1097.

MacDonell-Burlack Company, The

Principal place of business, Jacksonville, Fla.
Capital stock $25,000.00.
Filed February 13th, 1908.
Letters patent issued March 18th, 1908.
Affidavit of Treasurer that 10 per cent of the capital stock has been subscribed and paid.
Filed May 11th, 1908.
Resolution changing name to MacDonell Clothing Company.
Filed August 6th, 1908.
Letters patent issued August 6th, 1908.

MacDonell Clothing Company.

Formerly, "MacDonell-Burlack Company."

McLaurin Investment Company, The

Principal place of business, Jacksonville, Fla.
Capital stock $100,000.00.
Filed November 5th, 1908.
Letters patent issued December 10th, 1908.

McMillan Brick Company, The,

Principal place of business, Pine Barren, Fla.
Capital stock $60,000.00.
Filed October 31st, 1908.
Letters patent issued December 2d, 1908.
Affidavit of Treasurer that 10 per cent of the capital stock has been subscribed and paid.
Filed December 11th, 1908.

McMurray Livery, Sale & Transfer.

Letters patent issued changing name to Jacksonville Transfer Company.
Filed January 11, 1907.

Nassau Bank.

Principal place of business, Fernandina, Fla.
Capital stock $50,000.00.
Filed August 8th, 1907.
Letters patent issued September 12th, 1907.

Nassau Wharf Company.

Resolutions amending charter, filed January 24th, 1908.
Letters patent issued, February 29th, 1908.

National Mercantile, Realty and Improvement Company.

Principal place of business, Jacksonville, Fla.
Capital stock $25,000.00.
Filed March 25th, 1907.
Letters patent issued May 1, 1907.
Affidavit of Treasurer that 10 per cent of the capital stock has been subscribed and paid.
Filed May 22, 1907.

National Odd Fellows' Sanitarium Association.

Principal place of business, Gainesville, Fla.
Capital stock $10,000.00.
Filed October 12th, 1908.
Letters patent issued November 18th, 1908.

National Sumatra Leaf Tobacco Company, The,

Principal place of business, Tallahassee, Fla.
Capital stock $250,000.00.
Filed December 31, 1906.
Letters patent issued February 21, 1907.
Affidavit of Treasurer that 10 per cent of the capital stock has been subscribed and paid.
Filed March 5, 1907.

New Prospect Fruit & Development Company.

Principal place of business, Fort Myers, Fla.

Capital stock $3,500.00.
Filed June 14th, 1907.
Letters patent issued August 13th, 1907.
Affidavit of Treasurer that 10 per cent of the capital stock has been subscribed and paid.
Filed October 22d, 1907.
Return of President increasing capital stock from $3,500.00 to $7,000.00.
Filed March 9th, 1908.

News Publishing Company, The.

Return of President increasing capital stock from $2,500.00 to $10,000.00.
Filed April 5, 1907.

New Smyrna Bottling, Ice and Electric Company, The,

Principal place of business, New Smyrna, Fla.
Capital stock $10,000.00.
Filed September 18th, 1907.
Letters patent issued November 5th, 1907.
Affidavit of Treasurer that 10 per cent of the capital stock has been subscribed and paid.
Filed December 7th, 1907.

New Smyrna Grocery Company, The,

Principal place of business, New Smyrna, Fla.
Capital stock $25,000.00.
Filed April 10th, 1908.
Letters patent issued May 12th, 1908.
Affidavit of Treasurer that 10 per cent of the capital stock has been subscribed and paid.
Filed June 22d, 1908.

New System Dental Company, The

Principal place of business, Jacksonville, Fla.
Capital stock $2,500.00.
Filed June 6th, 1908.

Letters patent issued July 15th, 1908.
Affidavit of Treasurer that 10 per cent of the capital stock has been subscribed and paid.
Filed July 25th, 1908.

New Riverside Company.

Principal place of business, Jacksonville, Fla.
Capital stock $60,000.00.
Filed September 11th, 1908.
Letters patent issued October 12, 1908.
Affidavit of Treasurer that all of the capital stock has been subscribed and paid.
Filed November 16th, 1908.

Nordmann Land and Lumber Company, The,

Principal place of business, New Smyrna, Fla.
Capital stock $20,000.00.
Filed March 29, 1907.
Letters patent issued May 18, 1907.
Affidavit of Treasurer that 10 per cent of the capital stock has been subscribed and paid.
Filed July 3, 1907.

North Florida Pecan Company.

Principal place of business, Monticello, Fla.
Capital stock $50,000.00.
Filed July 19th, 1907.
Letters patent issued September 2d, 1907.
Affidavit of Treasurer that 10 per cent of the capital stock has been subscribed and paid.
Filed September 30th, 1907.

North Hill Land Company.

Principal place of business, Pensacola, Fla.
Capital stock $50,000.00.
Filed February 29th, 1908.
Letters patent issued April 4th, 1908.

North-Rowe Leaf Tobacco Company.

Principal place of business, Quincy, Fla.
Capital stock $15,000.00.
Filed March 4th, 1908.
Letters patent issued April 6th, 1908.

Oak Knoll Grape Fruit and Orange Company.

Principal place of business, Parrish, Fla.
Capital stock $6,000.00.
Filed December 13, 1906.
Letters patent issued January 15, 1907.
Affidavit of Treasurer that 10 per cent of the capital stock has been subscribed and paid.
Filed January 29th, 1907.

O'Berry & Hall Company.

Formerly, "Phillips, Hall & Company."

Ocala Athletic Association.

Principal place of business, Ocala, Fla.
Capital stock $1,000.00.
Filed July 18th, 1907.
Letters patent issued March 27th, 1908.
Affidavit of Treasurer that 10 per cent of the capital stock has been subscribed and paid.
Filed June 24th, 1908.

Ocala Cooperage Company.

Formerly "Leesburg Cooperage and Manufacturing Company."
Affidavit of Treasurer that 10 per cent of the capital stock has been subscribed and paid.
Filed October 24th, 1907.

Ocala Plumbing and Electric Company, The,

Principal place of business, Ocala, Fla.
Capital stock $5,000.00.
Filed March 11th, 1908.
Letters patent issued April 30th, 1908.

Ocala Telephone Company.

Resolution amending charter, filed February 12th, 1908.
Letters patent issued March 18th, 1908.

Ocklocknee Brick Company.

Affidavit of Treasurer that all of the capital stock has been subscribed and paid in.
Filed June 18th, 1907.

Ocklocknee Leaf Tobacco Company.

Principal place of business, Quincy, Fla.
Capital stock $30,000.00.
Filed March 18th, 1907.
Letters patent issued April 24th, 1907.
Affidavit of Treasurer that 10 per cent of the capital stock has been subscribed and paid.
Filed January 20th, 1908.

Ocklocknee Log Company, The,

Principal place of business, Carrabelle, Fla
Capital stock $3,000.00.
Filed January 30, 1907.
Letters patent issued March 9, 1907.

O'Neal-Hinson Florida Tobacco Company.

Principal place of business, Hinson, Fla.
Capital stock $200,000.00.
Filed September 7th, 1907.
Letters patent issued October 8th, 1907.

Affidavit of Treasurer that 10 per cent. of the capital stock has been subscribed and paid.
Filed December 6th, 1907.
Amendment to charter and changing name to "ONeal-Hinson Tobacco Company."
Filed October 24th, 1908.
Letters patent issued November 21st, 1908.

O'Neal-Hinson Tobacco Company.

Formerly, "O'Neal-Hinson Florida Tobacco Company."

Orlando Driving Association.

Principal place of business, Orlando, Fla.
Capital stock $25,000.00.
Filed April 15th, 1907.
Letters patent issued May 15th, 1907.
Resolution amending charter.
Filed February 7th, 1908.
Letters patent issued March 16th, 1908.
Affidavit of Treasurer that 10 per cent of the capital stock has been subscribed and paid.
Filed March 17th, 1908.

Orlando Farm and Truck Company, The,

Principal place of business, Orlando, Fla.
Capital stock $12,500.00.
Filed July 12th, 1907.
Letters patent issued May 11th, 1908.
Affidavit of Treasurer that 10 per cent of the capital stock has been subscribed and paid.
Filed May 15th, 1908.

Orpheum Theatre Company of Jacksonville, Florida, The

Principal place of business, Jacksonville, Fla.
Capital stock $10,000,00.
Filed October 16th, 1908.
Letters patent issued November 28th, 1908.

Ossinsky & Klepper Clothing Company.

Principal place of business, Jacksonville, Fla.
Capital stock $3,000.00.
Filed March 16th, 1908.
Letters patent issued April 20th, 1908.
Affidavit of Treasurer that 10 per cent of the capital stock has been subscribed and paid.
Filed May 4th, 1908.

Overstreet Crate Company.

Formerly, "The Warnell Company."

Pablo Development & Power Company, The.

Principal places of business, Pablo Beach and Jacksonville, Fla.
Capital stock $60,000.00.
Filed August 26th, 1908.
Letters patent issued September 30th, 1908.
Affidavit of Treasurer that ten per cent. of the capital stock has been subscribed and paid.
Filed November 18th, 1908.

Packard Land Company, The.

Principal place of business, Pensacola, Fla.
Capital stock $25,000.00.
Filed August 12th, 1907.
Letters patent issued September 12th, 1907.
Affidavit of Treasurer that ten per cent. of the capital stock has been subscribed and paid.
Filed September 18th, 1907.
Return of president increasing capital stock from $25,000.00 to $100,000.00.
Filed November 2d, 1908.
Amendment to charter.
Filed November 2d, 1908.

Painter E. O. Printing Company.

Return of president increasing capital stock from $25,000.00 to $30,000.00.
Filed May 30, 1907.

Palmasola Wharf Company.

Principal place of business, Palmasola, Fla.
Principal place of business, Palmasola, Fla.
Capital stock, $500.00.
Filed April 16th, 1908.
Letters patent issued May 18th, 1908.
Affidavit of Treasurer that ten per cent. of the capital stock has been subscribed and paid.
Filed May 28th, 1908.

Palmetto Hotel & Improvement Company.

Resolution increasing capital stock from $12,000 to $25,000.
Filed December 16th, 1907.

Palm Investment Company.

Principal place of business, Pensacola, Fla.
Capital stock $20,000.00.
Filed March 4, 1907.
Letters patent issued April 10, 1907.

Panama City Publishing Company.

Principal place of business, Panama City, Fla.
Captal stock $10,000.00.
Filed October 15th, 1907.
Letters patent issued November 20th, 1907.

Panama Ice Company.

Principal place of business, Panama City, Fla.
Capital stock $25,000.00.

Filed May 22d, 1908.
Letters patent issued July 10th, 1908.
Affidavit of Treasurer that ten per cent. of the capital stock has been subscribed and paid.
Filed August 8th, 1908.

Parker Hotel Company.

Principal place of business, Tampa, Fla.
Capital stock $250,000.00.
Filed November 28, 1906.
Letters patent issued January 1, 1907.
Affidavit of Treasurer that ten per cent. of the capital stock has been subscribed and paid.
Filed January 28, 1907.

Pas Manufacturing Company.

Principal place of business, Jacksonville, Fla.
Capital stock $300,000.00.
Filed March 17th, 1908.
Letters patent issued April 24th, 1908.
Affidavit of Treasurer that ten per cent. of the capital stock has been subscribed and paid.
Filed May 1st, 1908.

Paul & Waymer Lumber Company, The.

Principal of business, Jacksonville, Fla.
Capital stock $125,00.00.
Filed October 10, 1906.
Letters patent issued January 15, 1907.
Affidavit of Treasurer that ten per cent. of the capital stock has been subscribed and paid.
Filed February 6, 1907.

Payne E. S. Laundry Company.

Principal place of business, Jacksonville, Fla.
Capital stock $15,000.00.

Filed July 31st, 1907.

Letters patent issued August 29th, 1907.

Affidavit of Treasurer that ten per cent. of the capital sock has been subscribed and paid.

Filed September 20th, 1907.

Peace River Company, The.

Principal place of business, Wauchula, Fla.

Capital stock $25,000.00.

Filed March 28, 1907.

Letters patent issued May 17, 1907.

Pearl Furniture Company.

Principal place of business, Pensacola, Fla.

Capital stock $10,000.00.

Filed October 3d, 1907.

Letters patent issued November 2d, 1907.

Affidavit of Treasurer that ten per cent. of the capital stock has been subscribed and paid.

Filed November 16th, 1907.

Peninsular Packing Company.

Principal place of business, Clear Water, Fla.

Capital stock $20,000.00.

Filed August 26th, 1907.

Letters patent issued September 30th, 1907.

Affidavit of Treasurer that all of the capital stock has been subscribed and paid.

Filed October 28th, 1907.

Peninsular Railway Company.

Return of president increasing capital stock from $500,000.00 to $1,000,000.00.

Filed January 28, 1907.

Peninsular Realty Company.

Principal place of business, Fort Myers, Fla.
Capital stock $50,000.00.
Filed September 19th, 1908.
Letters patent issued October 22d, 1908.
Affidavit of Treasurer that ten per cent. of the capital stock has been subscribed and paid.
Filed November 2d, 1908.

Peninsular Trust Company.

Principal place of business, Tampa, Fla.
Capital stock, $50,000.00.
Filed December 14, 1906.
Letters patent issued January 14, 1907.
Affidavit of Treasurer that ten per cent. of the capital stock has been subscribed and paid.
Filed January 29, 1907.

Pensacola Abstract Company.

Return of president increasing capital stock $10,000.00 to $20,000.00.
Filed July 30th, 1907.

Pensacola, Alabama & Georgia Railway.

Principal place of business, Pensacola, Fla.
Capital stock $10,000.00.
Filed June 26th, 1907.
Letters patent issued July 25th, 1907.

Pensacola Bank & Trust Company.

Principal place of business, Pensacola, Fla.
Capital stock $200,000.00.
Filed December 10th, 1906.
Letters patent issued January 9th, 1907.

Affidavit of Treasurer that fifty per cent. of the capital stock has been subscribed and paid.

Filed February 16th, 1907.

Return of president decreasing the capital stock from $200,000.00 to $100,000.00.

Filed November 26th, 1908.

Resolution amending charter.

Filed November 26th, 1908.

Letters patent issued December 28th, 1908.

Resolution changing name to "Pensacola State Bank."

Letters patent issued December 28th, 1908.

Pensacola Bottling Works.

Principal place of business, Pensacola, Fla.

Capital stock $20,000.00.

Filed May 3d, 1907.

Letters patent issued July 17, 1907.

Affidavit of Treasurer that ten per cent. of the capital stock has been subscribed and paid.

Filed August 21st, 1907.

Pensacola City Land Company.

Principal place of business, Pensacola, Fla.

Capital stock $50,000.00.

Filed August 19th, 1907.

Letters patent issued September 20th, 1907.

Affidavit of Treasurer that ten per cent. of the capital stock has been subscribed and paid.

Filed September 27th, 1907.

Pensacola Country Club Company.

Resolution amending charter, filed February 4, 1907.

Letters patent issued March 16, 1907.

Pensacola Fish and Oyster Company.

Principal place of business, Pensacola, Fla.

Capital stock $10,000.00.

Filed December 28, 1906.

Letters patent issued January 26, 1907.

Affidavit of Treasurer that ten per cent. of the capital stock has been subscribed and paid.

Filed February 6, 1907.

Pensacola Fuel & Builders' Supply Company.

Principal place of business, Pensacola, Fla.

Capital stock $3,000.00.

Filed July 27th, 1908.

Letters patent issued August 28th, 1908.

Affidavit of Treasurer that all of the capital stock has been subscribed and paid.

Filed August 31st, 1908.

Pensacola Hotel Company.

Principal place of business, Pensacola, Fla.

Capital stock $200,000.00.

Filed June 15, 1908.

Letters patent issued July 20th, 1908.

Affidavit of Treasurer that ten per cent. of the capital stock has been subscribed and paid.

Filed August 21st, 1908.

Pensacola Insurance Agency.

Principal place of business, Pensacola, Fla.

Capital stock $5,000.00.

Filed March 30th, 1908.

Letters patent issued April 30th, 1908.

Pensacola Investment Company.

Return of president increasing capital stock from $25,000.00 to $100,000.00.

Filed November 9th, 1907.

Pensacola Land & Trust Company.

Principal place of business, Pensacola, Fla.

Capital stock $10,000.00.

Filed September 28th, 1908.
Letters patent issued October 29th, 1908.
Affidavit of Treasurer that ten per cent. of the capital sock has been subscribed and paid.
Filed November 6th, 1908.

Pensacola Mercantile Company.

Principal place of business, Pensacola, Fla.
Capital stock $5,000.00.
Filed October 8th, 1908.
Letters patent issued November 6th, 1908.
Affidavit of Treasurer that ten per cent of the capital stock has been subscribed and paid.
Filed November 14th, 1908.

Pensacola, Mobile & New Orleans Railway Company of Florida.

Principal place of business, Pensacola, Fla.
Capital stock $1,000.00.
Filed July 18th, 1907.
Letters patent issued September 2d, 1907.

Pensacola Naval Stores Company.

Return of president increasing capital stock from $500,000.00 to $1,000,000.00.
Filed January 5th, 1907.
Resolution amending charter.
Filed February 2d, 1907.
Letters patent issued March 6th, 1907.

Pensacola State Bank.

Formerly "Pensacola Bank & Trust Company."

Pensacola Tar & Turpentine Company.

Return of president increasing capital stock from $60,000.00 to $100,000.00.
Filed August 13th, 1908.

People's Bank of Laurel Hill, The,

Principal place of business, Laurel Hill, Fla.
Capital stock $20,000.00.
Filed August 29th, 1907.
Letters patent issued October 2d, 1907.

People's Bank and Trust Company.

Return of president increasing capital stock from $50,000.00 to $100,000.00.
Filed October 14th, 1907.

People's Ice and Cold Storage Company.

Principal place of business, Apalachicola, Fla.
Capital stock $10,000.00.
Filed March 16, 1907.
Letters patent issued April 15, 1907.

People's Ice, Fuel and Supply Company.

Return of president increasing capital stock from $12,000.00 to $25,000.00.
Filed December 2d, 1907.

People's Real Estate, Saving, Loan & Investment Company, The.

Principal place of business, Tampa, Fla.
Capital stock $10,000.00.
Filed February 28th, 1908.
Letters patent issued March 31st, 1908.
Affidavit of Treasurer that ten per cent. of the capital stock has been subscribed and paid.
Filed March 31st, 1908.

Perdido Lumber Company.

Principal place of business, Millview, Fla.
Capital stock $24,000.00.
Filed April 4th, 1908.

Letters patent issued May 9, 1908.

Affidavit of Treasurer that all of the capital stock has been subscribed and paid.

Filed June 13th, 1908.

Permenter S. Company.

Principal place of business, Jacksonville, Fla.

Capital stock $40,000.00.

Filed February 25, 1907.

Letters patent issued March 26, 1907.

Affidavit of Treasurer that ten per cent. of the capital stock has been subscribed and paid.

Filed April 6, 1907.

Permenter-Mattox Realty Company.

Principal place of business, Jacksonville, Fla.

Capital stock $50,000.00.

Filed October 22d, 1908.

Letters patent issued November 23d, 1908.

Affidavit of Treasurer that ten per cent. of the capital stock has been subscribed and paid.

Filed December 11th, 1908.

Perry Banking Company, The.

Principal place of business, Perry, Fla.

Capital stock $40,000.00.

Filed March 12, 1907.

Letters patent issued April 15, 1907.

Return of president decreasing capital stock from $40,000.00 to $20,000.00.

Filed August 3, 1908.

Perry Ice and Power Company.

Affidavit of Treasurer that forty per cent of the capital stock has been subscribed for and paid in.

Filed January 10, 1907.

Perry Live Stock and Vehicle Company.

Principal place of business, Perry, Fla.
Capital stock $25,000.00.
Filed April 18, 1907.
Letters patet issued May 23, 1907.

Petteway Turpentine Company.

Principal place of business, Umatilla, Fla.
Capital stock $20,000,00.
Filed March 5th, 1908.
Letters patent issued April 23d, 1908.
Affidavit of Treasurer that 10 per cent of the capital stock has been subscribed and paid.
Filed May 9th, 1908.

Phifer (W. B.) Company.

Principal place of business, Gainesville, Fla.
Capital stock $100,000.00
Filed August 1st, 1907.
Letters patent issued September 28th, 1907.
Affidavit of Treasurer that 10 per cent of the capital stock has been subscribed and paid.
Filed October 25th, 1907.

Phifer & Morris Company, The,

Principal place of business, Gainesville, Fla.
Capital stock $20,000.00.
Filed August 1st, 1907.
Letters patent issued September 28th, 1907.
Affidavit of Treasurer that 10 per cent of the capital stock has been subscribed and paid.
Filed January 2d, 1908.

Phillips, Hall & Company.

Principal place of business, Tampa, Fla.
Capital stock, 10,000.00.

Filed January 23d, 1907.
Letters patent issued February 25th, 1907.
Affidavit of Treasurer that 50 per cent of the capital stock has been subscribed and paid.
Filed March 4th, 1907.
Name changed to O'Berry & Hall Company.
Filed June 29th, 1908.
Letters patent issued June 29th, 1908.

Phinney (E. G.) Company.

Principal place of business, Jacksonville, Fla.
Capital stock $100,000.00.
Filed October 3, 1908.
Letters patent issued November 19th, 1908.
Affidavit of Treasurer that 10 per cent of the capital stock has been subscribed and paid.
Filed November 30th, 1908.

Pierce Brothers & Company.

Principal place of business, Tampa, Fla.
Capital stock $25,000.00.
Filed January 31, 1907.
Letters patent issued March 11th, 1907.

Pine Land & Timber Company.

Principal place of business, Lakewood, Fla.
Capital stock $100,000.00.
Filed January 13th, 1908.
Letters patent issued February 29th, 1908.
Affidavit of Treasurer that 10 per cent of the capital stock has been subscribed and paid.
Filed March 17th, 1908.

Pinellas Investment Company, The,

Principal place of business, Jacksonville, Fla.
Capital stock $50,000.00.

Filed April 1st, 1907.
Letters patent issued April 30th, 1907.

Pinellas Truck Growing Company.

Principal place of business, St. Petersburg, Fla.
Capital stock, $25,000.00.
Filed May 21st, 1908.
Letters patent issued June 25, 1908.
Affidavit of Treasurer that 10 per cent. of the capital stock has been subscribed and paid.
Filed July 6th, 1908.

Pine Lumber Company.

Principal place of business, Ocala, Fla.
Filed March 16, 1907.
Capital stock $30,000.00.
Letters patent issued October 22d, 1907.

Pineola Hydrated Lime Company.

Principal place of business, Pineola, Fla.
Capital stock $75,000.00.
Filed July 17th, 1907.
Letters patent issued August 20th, 1907.
Affidavit of Treasurer that 10 per cent of the capital stock has been subscribed and paid.
Filed Sepember 2d, 1907.

Pine Products Company, The,

Principal place of business, Fort Myers, Fla.
Capital stock $10,000.00.
Filed November 14th, 1908.
Letters patent issued December 15th, 1908.
Affidavit of Treasurer that 10 per cent of the capital stock has been subscribed and paid.
Filed December 22d, 1908.

Pinetta Union Ginning Company.

Principal place of business, Pinetta, Fla.
Capital stock $3,500.00.
Filed September 26th, 1908.
Letters patent issued October 30th, 1908.
Affidavit of Treasurer that 10 per cent of the capital stock has been subscribed and paid.
Filed November 30th, 1908.

Piney Point Land Company.

Return of President increasing capital stock from $17,000 to $40,000, filed August 22, 1907.

Port Inglis Terminal Company.

Return of President increasing the capital stock from $1,000,000.00 to $2,000,000.00.
Filed April 15th, 1907.
Affidavit of Treasurer that 10 per cent of the capital stock has been subscribed and paid.
Filed June 6th, 1907.

Port Orange Development Company, The,

Principal place of business, Daytona, Fla.
Capital stock $2,500.00
Filed August 28th, 1908.
Letters patent issued October 3d, 1908.

Potter (E. L.) Company.

Principal place of business, Seabreeze, Fla.
Capital stock $25,000.00.
Filed November 29th, 1907.
Letters patent issued January 2d, 1908.
Affidavit of Treasurer that 10 per cent of the capital stock has been subscribed and paid.
Filed January 13th, 1908.

Puckhaber Bakery.

Principal place of business, Jacksonville, Fla.
Capital stock $25,000.00.
Filed November 22d, 1907.
Letters patent issued January 14th, 1908.
Affidavit of Treasurer that 10 per cent of the capital stock has been subscribed and paid.
Filed February 10th, 1908.

Pythian Building Association.

Principal place of business, Pensacola, Fla.
Capital stock $35,000.00.
Filed August 21st, 1907.
Letters patent issued September 23d, 1907.
Affidavit of Treasurer that ten per cent. of the capital stock has been subscribed and paid.
Filed December 26th, 1907.

Quincy Elks Company.

Principal place of business, Quincy, Fla.
Capital stock $15,000.00.
Filed August 20th, 1908.
Letters patent issued September 21st, 1908.

Quincy Hotel Company.

Principal place of business, Quincy, Fla.
Capital stock $40,000.00.
Filed August 22d, 1907.
Letters patent issued September 20th, 1907.
Affidavit of Treasurer that ten per cent. of the capital sock has been subscribed and paid.
Filed May 7th, 1908.

Quincy State Bank.

Return of President increasing the capital stock from $60,000.00 to $100,000.00.
Filed March 5th, 1908.

Ramis Company, The.

Principal place of business, Jacksonville, Fla.
Capital stock $15,500.00.
Filed May 1st, 1908.
Letters patent issued June 6th, 1908.

Realty and Theatre Company, The.

Principal place of business, St. Augustine, Fla.
Capital stock $50,000.00.
Filed January 31, 1907.
Letters patent issued March 4, 1907.
Affidavit of Treasurer that ten per cent. of the capital stock has been subscribed and paid.
Filed March 19, 1907.
Return of President increasing capital stock from $50,000.00 to $100,000.00.
Filed November 30th, 1908.

Realty Title and Trust Company.

Return of President increasing capital stock from $100,000.00 to $200,000.00.
Filed October 17th, 1907.

Reynolds-Dickinson Company.

Principal place of business, Jacksonville, Fla.
Capital stock $20,000.00.
Filed January 26, 1907.
Letters patent issued February 28, 1907.
Affidavit of Treasurer that ten per cent. of the capital stock has been subscribed and paid.
Filed August 1, 1907.

Rhoden (I. R.) Mercantile Company. The.

Principal place of business, MacClenny, Fla.
Capital stock $25,000.00.
Filed May 9th, 1907.
Letters patent issued July 15th, 1907.

Riles R. J. Company.

Principal place of business, Jacksonville, Fla.
Capital stock $50,000.00.
Filed December 3, 1906.
Letters patent issued February 2, 1907.
Affidavit of Treasurer that ten per cent. of the capital stock has been subscribed and paid.
Filed April 17, 1907.

Riverside Investment Company.

Principal place of business, Jacksonville, Fla.
Capital stock $50,000.00.
Filed September 24th, 1908.
Letters patent issued November 12th, 1908.
Affidavit of Treasurer that ten per cent. of the capital stock has been subscribed and paid.
Filed November 19th, 1908.

Riverside Lumber Company.

Formerly "Ireland & Walker Milling Company."

Riverside Realty Company.

Principal place of business, Jacksonville, Fla.
Capital stock $50,000.00.
Filed January 25, 1907.
Letters patent issued March 1, 1907.
Affidavit of Treasurer that ten per cent. of the capital stock has been subscribed and paid.
Filed March 15, 1907.

Robbins-McGehee Company.

Principal place of business, Live Oak, Fla.
Capital stock $50,000.00.
Filed December 4, 1906.
Letters patent issued January 10, 1907.

Affidavit of Treasurer that ten per cent. of the capital stock has been subscribed and paid.
Filed February 26, 1907.

Robertson C. S. Cigar Company, The.

Principal place of business, Jacksonviille, Fla.
Capital stock $10,000.00.
Filed May 30th, 1908.
Letters patent issued June 30th, 1908.
Affidavit of Treasurer that ten per cent. of the capital stock has been subscribed and paid.
Filed July 3d, 1908.

Robles Hardware Company.

Letters patent amending charter issued November 2, 1907.
Return of President increasing capital stock from $25,000.00 to $200,000.00.
Filed November 2, 1907.

Rocky Comfort Tobacco Company.

Principal place of business, Quincy, Fla.
Capital stock $50,000.00.
Filed November 15th, 1907.
Letters patent issued December 31st, 1907.

Rogers E. E. Company.

Principal place of business, Raleigh, Fla.
Capital stock $3,600.00.
Filed January 23d, 1908.
Letters patent issued February 26th, 1908.
Affidavit of Treasurer that ten per cent. of the capital stock has been subscribed and paid.
Filed March 10th, 1908.

Rogers Turpentine Company.

Principal place of business, Bronson, Fla.
Capital stock $25,000.00.
Filed April 1, 1907.
Letters patent issued May 4, 1907.

Rose R. M. Company.

Principal place of business, Jacksonville, Fla.
Capital stock $50,000.00.
Filed June 7th, 1907.
Letters patent issued July 9th, 1907.
Affidavit of Treasurer that ten per cent. of the capital stock has been subscribed and paid.
Filed July 18th, 1907.

Rosemead Tobacco Company.

Principal place of business, Quincy, Fla.
Capital stock $30,000.00.
Filed January 23d, 1908.
Letters patent issued March 2d, 1908.
Affidavit of Treasurer that ten per cent. of the capital stock has been subscribed and paid.
Filed June 23d, 1908.

Rosenau Sam Company, The.

Principal place of business, Pensacola, Fla.
Capital stock $25,000.00.
Filed May 8th, 1907.
Letters patent issued June 6th, 1907.
Affidavit of Treasurer that ten per cent. of the capital stock has been subscribed and paid.
Filed June 10th, 1907.

Royal Pharmacy.

Principal place of business, Miami, Fla.
Capital stock $20,000.00.

Filed April 15, 1907.
Letters patent issued May 22, 1907.
Affidavit of Treasurer that ten per cent. of the capital stock has been subscribed and paid.
Filed May 31, 1907.
Resolution amending charter.
Filed March 4, 1908.
Letters patent issued April 3, 1908.

Runyan Lumber Company.

Resolution amending charter.
Filed November 25th, 1908.
Letters patent issued December 23d, 1908.

Saddle Creek Cypress Lumber Company.

Principal place of business, Lakeland, Fla.
Capital stock $25,000.00.
Filed April 15, 1907.
Letters patent issued May 25, 1907.
Affidavit of Treasurer that ten per cent. of the capital stock has been subscribed and paid.
Filed September 16, 1907.

Sanford Building & Loan Association.

Principal place of business, Sanford, Fla.
Capital stock $500,000.00.
Filed September 5th, 1908.
Letters patent issued October 8th, 1908.

Sanford Celery & Land Company.

Principal place of business, Jacksonville, Fla.
Capital stock $8,000.00.
Filed December 6, 1906.
Letters patent issued January 8, 1907.
Affidavit of Treasurer that ten per cent. of the capital stock has been subscribed and paid.
Filed February 20, 1907.

Sanford & Everglades Railroad Company.

Principal place of business, Sanford, Fla.
Capital stock $50,000.00.
Filed July 31, 1908.
Letters patent issued September 18th, 1908.
Affidavit of Treasurer that ten per cent. of the capital stock has been subscribed and paid.
Filed October 12th, 1908.

Sanford Fertilizer Manufacturing Company.

Principal place of business, Sanford, Fla.
Capital stock $50,000.00.
Filed August 20th, 1908.
Letters patent issued September 24th, 1908.

Sanford Hotel & Improvement Company, The.

Principal place of business, Sanford, Fla.
Capital stock $50,000.00.
Filed July 13th, 1907.
Letters patent issued August 21st, 1907.
Affidavit of Treasurer that $15,100.00 of the capital stock has been subscribed for and $9,000.00 paid.
Filed August 28th, 1907.

Sanford & St. Johns River Improvement Company.

Principal place of business, Sanford, Fla.
Capital stock $12,000.00.
Filed September 26th, 1907.
Letters patent issued October 31st, 1907.
Affidavit of Treasurer that ten per cent. of the capital stock has been subscribed and paid.
Filed November 6th, 1907.

Sarasota Bay Fruit Company.

Principal place of business, Sarasota, Fla.
Capital stock $25,000.00.

Filed May 28th, 1908.
Letters patent issued July 8th, 1908.
Affidavit of Treasurer that ten per cent. of the capital stock has been subscribed and paid.
Filed July 22d, 1908.

Sarasota Live Stock Company.

Principal place of business, Sarasota, Fla.
Capital stock $9,000.00.
Filed July 25th, 1908.
Letters patent issued August 31st, 1908.
Affidavit of Treasurer that ten per cent. of the capital stock has been subscribed and paid.
Filed September 5th, 1908.

Security Company, The.

Principal place of business, Jacksonville, Fla.
Capital stock $10,000.00.
Filed October 14th, 1908.
Letters patent issued November 14th, 1908.

Seminole Land Company.

Principal place of business, Miami, Fla.
Capital stock $5,000.00.
Filed June 3d, 1907.
Letters patent issued July 1, 1907.
Affidavit of Treasurer that 10 per cent. of the capital stock has been subscribed and paid.
Filed July 26th, 1907.

Seminole Power & Ice Company.

Return of President increasing capital stock from $25,000.00 to $100,000.00.
Filed January 25, 1907.
Affidavit of Treasurer that ten per cent. of the capital stock has been subscribed and paid.
Filed January 25, 1907.

Shade Tobacco Company.

Principal place of business, Quincy, Fla.
Capital stock $15,000.00.
Filed December 5, 1906.
Letters patent issued January 8, 1907.
Affidavit of Treasurer that two-thirds of the capital stock has been subscribed and paid.
Filed April 22, 1907.

Sharon J. G. and Brother Company.

Principal place of business, Quincy, Fla.
Capital stock $10,000.00.
Filed April 20, 1907.
Letters patent issued June 5, 1907.
Affidavit of Treasurer that the entire capital stock has been subscribed and paid.
Filed June 14, 1907.

Sharon Tobacco Company.

Principal place of business, Quincy, Fla.
Capital stock $50,000.00.
Filed October 10th, 1907.
Letters patent issued November 21st, 1907.
Affidavit of Treasurer that twenty per cent. of the capital stock has been subscribed and paid.
Filed January 27th, 1908.

Shelfer Tobacco Company.

Principal place of business, Quincy, Fla.
Capital stock $12,000.00.
Filed July 19th, 1907.
Letters patent issued August 17th, 1907.
Affidavit of Treasurer that all of the capital stock has been subscribed for and paid.
Filed August 23d, 1907.

Return of President increasing capital stock from $12,000.00 to $40,000.00.
Filed September 7th, 1907.

Shelfer & Womack Tobacco Company.

Principal place of business, Quincy, Fla.
Capital stock $50,000.00.
Filed August 22d, 1907.
Letters patent issued September 24th, 1907.
Affidavit of Treasurer that all of the capital stock has been subscribed and paid.
Filed October 3d, 1907.

Shoal River Lumber Company.

Return of President increasing the capital stock from $100,000.00 to $300,000.00.
Filed April 27th, 1907.
Affidavit of Treasurer that ten per cent. of the capital stock has been subscribed and paid.
Filed May 2d, 1907.

Shultz Hotel Company, The.

Principal place of business, Punta Rassa, Fla.
Capital stock $20,000.00.
Filed September 18th, 1907.
Letters patent issued October 18th, 1907.

Skipper & Clough Shoe Company.

Principal place of business, Lakeland, Fla.
Capital stock $10,000.00.
Filed July 19th, 1907.
Letters patent issued August 26th, 1907.
Affidavit of Treasurer that ten per cent. of the capital stock has been subscribed and paid.
Filed September 25th, 1907.

Slappey E. H. Company, The.

Principal place of business, Havana, Fla.
Capital stock $5,000.00.
Filed November 19th, 1908.
Letters patent issued December 23d, 1908.

South Florida Citrus Land Company.

Principal place of business, Miami, Fla.
Capital stock $100,000.00.
Filed December 11, 1906.
Letters patent issued January 11, 1907.
Affidavit of Treasurer that twenty per cent. of the capital stock has been subscribed and paid.
Filed January 16, 1907.

South Florida Claim & Adjusting Company.

Principal place of business, Tampa, Fla.
Capital stock $5,000.00.
Filed May 23d, 1908.
Letters patent issued June 23d, 1908.
Affidavit of Treasurer that ten per cent. of the capital stock has been subscribed and paid.
Filed July 9th, 1908.

South Florida Navigation Company.

Principal place of business, Jensen, Fla.
Capital stock $500,000.00.
Filed June 12th, 1907.
Letters patent issued July 22d, 1907.
Affidavit of Treasurer that ten per cent. of the capital stock has been subscribed and paid.
Filed September 9th, 1907.

South Jacksonville Ferry Company.

Return of President increasing capital stock from $100,000.00 to $300,000.00.

Filed July 15, 1907.
Letters patent amending charter, issued July 15, 1907.

Southern Advent Christian Publication Society.

Principal place of business, Jacksonville, Fla.
Capital stock $10,000.00.
Filed September 18th, 1908.
Letters patent issued October 22d, 1908.
Affidavit of Treasurer that ten per cent. of the capital stock has been subscribed and paid.
Filed December 12th, 1908.

Southern Automobile Manufacturing Company, The.

Principal place of business, Jacksonville, Fla.
Capital stock $50,000.00.
Filed December 26, 1906.
Letters patent issued January 24, 1907.
Affidavit of Treasurer that ten per cent. of the capital stock has been subscribed and paid.
Filed February 20, 1907.

Southern Drug Manufacturing Company.

Resolution amending charter and increasing the capital stock from $100,000.00 to $150,000.00.
Filed June 8th, 1907.
Letters patent issued July 9th, 1907.

Southern Fertilizer Company.

Return of President increasing capital stock from $35,000.00 to $50,000.00.
Filed July 3d, 1908.
Affidavit of Treasurer that ten per cent. of the capital stock has been paid.
Filed July 3d, 1908.

Southern Home Insurance Company.

Affidavit of Treasurer that ten per cent. of the capital stock has been subscribed for and paid.
Filed February 4th, 1907.

Southern Life & Accident Insurance Company.

Principal place of business, Marianna, Fla.
Capital stock $50,000.00.
Filed October 30th, 1907.
Letters patent issued December 10th, 1907.
Affidavit of Treasurer that ten per cent. of the capital stock has been subscribed and paid.
Filed February 26th, 1908.

Southern Lumber Company.

Principal place of business, Jacksonville, Fla.
Capital stock $10,000.00.
Filed April 9, 1907.
Letters patent issued May 8, 1907.
Affidavit of Treasurer that ten per cent. of the capital stock has been subscribed and paid.
Filed May 18, 1907.

Southern Newspaper League.

Principal place of business, Pensacola, Fla.
Capital stock $5,000.00.
Filed September 30th, 1908.
Letters patent issued November 19th, 1908.

Southern Phosphate Development Company, The.

Principal places of business, Ocala and Lake Helen, Fla.
Capital stock $100,000.00.
Filed July 13th, 1907.
Letters patent issued August 19th, 1907.

Affidavit of Treasurer that ten per cent. of the capital stock has been subscribed and paid.
Filed August 30th, 1907.

Southern Realty Trust Company.

Principal place of business, Tampa, Fla.
Capital stock $25,000.00.
Filed October 24th, 1908.
Letters patent issued November 30th, 1908.
Affidavit of Treasurer that ten per cent. of the capital stock has been subscribed and paid.
Filed December 14th, 1908.

Southern Securities Company.

Principal place of business, Tampa, Fla.
Capital stock $25,000.00.
Filed July 18th, 1907.
Letters patent issued August 16th, 1907.

Sowell-McJunkins Tobacco Company.

Principal place of business, Gadsden county, Fla.
Capital stock $25,000.00.
Filed November 20th, 1907.
Letters patent issued January 7th, 1908.

Spanish-American Land & Commercial Company.

Principal place of business, Key West, Fla.
Capital stock $20,000.00.
Filed August 5th, 1907.
Letters patent issued September 17th, 1907.
Affidavit of Treasurer that ten per cent. of the capital stock has been subscribed and paid.
Filed December 3d, 1907.

Springdale Pecan Company, The.

Principal place of business, Monticello, Fla.
Capital stock $20,000.00.
Filed December 13th, 1907.
Letters patent issued January 11th, 1908.
Affidavit of Treasurer that ten per cent. of the capital stock has been subscribed and paid.
Filed January 28th, 1908.

Springfield Ice Works, The.

Principal place of business, Jacksonville, Fla.
Capital stock $20,000.00.
Filed March 16, 1907.
Letters patent issued April 15, 1907.
Affidavit of Treasurer that the entire capital stock has been subscribed and paid.
Filed May 1, 1907.

Springfield Railway Company.

Principal place of business, Jacksonville, Fla.
Capital stock $25,000.00.
Filed August 30th, 1907.
Letters patent issued October 17th, 1907.

Springfield Realty Company.

Principal place of business, Jacksonville, Fla.
Capital stock $100,000.00.
Filed August 16th, 1907.
Letters patent issued September 14th, 1907.
Affidavit of Treasurer that ten per cent. of the capital stock has been subscribed and paid.
Filed September 20th, 1907.

Standard & Hernando Railroad Company.

Return of President increasing the capital stock from $200,000.00 to $500,000.00.

Filed April 15th, 1907.
Resolution amending charter.
Filed April 15th, 1907.
Letters patent issued May 21st, 1907.
Affidavit of Treasurer that ten per cent. of the capital stock has been subscribed and paid.
Filed June 6th, 1907.

Stanford H. C. Company.

Principal place of business, Kissimmee, Fla.
Capital stock $25,000.00.
Filed January 26, 1907.
Letters patent issued February 26, 1907.
Affidavit of Treasurer that eighty per cent. of the capital stock has been subscribed and paid.
Filed March 11, 1907.

Star Publishing Company.

Principal place of business, Dade City, Fla.
Capital stock $10,000.00.
Filed November 21st, 1907.
Letters patent issued January 20th, 1908.
Affidavit of Treasurer that ten per cent. of the capital stock has been subscribed and paid.
Filed March 30th, 1908.

Star Turpentine Company.

Resolution amending charter.
Filed January 25th, 1908.
Letters patent issued February 24th, 1908.

Starke Canning Factory.

Principal place of business, Starke, Fla.
Capital stock $15,000.00.
Filed March 19th, 1908.
Letters patent issued May 12th, 1908.

Affidavit of Treasurer that ten per cent. of the capital stock has been subscribed and paid.
Filed July 7th, 1908.

Starke Lumber Company.

Principal place of business, Starke, Fla.
Capital stock $75,000.00.
Filed June 27, 1907.
Letters patent issued July 29, 1907.
Affidavit of Treasurer that fifty per cent. of the capital stock has been subscribed and paid.
Filed August 24, 1907.

Starke Mercantile Company.

Principal place of business, Starke, Fla.
Capital stock $10,000.00.
Filed February 4, 1907.
Letters patent issued March 4, 1907.
Affidavit of Treasurer that ten per cent. of the capital stock has been subscribed and paid.
Filed March 8, 1907.

State Bank of Arcadia.

Principal place of business, Arcadia, Fla.
Capital stock $50,000.00.
Filed February 18, 1907.
Letters patent issued March 18, 1907.

State Bank of Bowling Green.

Principal place of business, Bowling Green, Fla.
Capital stock $20,000.00.
Filed January 27th, 1908.
Letters patent issued February 24th, 1908.

State Bank of Orlando, The.

Return of President increasing capital stock from $25,000.00 to $50,000.00.
Filed January 26, 1907.

State Bank of Zolfo.

Principal place of business, Zolfo, Fla.
Capital stock $15,000.00.
Filed January 16, 1907.
Letters patent issued February 14, 1907.

Steel City Land & Improvement Company.

Principal places of business, Steel City, Fla. and Cottondale, Fla.
Capital stock $30,000.00.
Filed April 12th, 1907.
Letters patent issued June 19th, 1907.

Stephens Lumber Company.

Principal place of business, Jacksonville, Fla.
Capital stock $30,000.00.
Filed March 27th, 1907.
Letters patent issued April 26th, 1907.
Affidavit of Treasurer that 10 per cent of the capital stock has been subscribed and paid.
Filed May 1, 1907.

Stockton-Broome Company.

Principal place of business, Jacksonville, Fla.
Capital stock $25,000.00.
Filed December 15th, 1906.
Letters patent issued January 31st, 1907.
Affidavit of Treasurer that 10 per cent of the capital stock has been subscribed and paid.
Filed February 16, 1907.

Stockton-Budd Company.

Principal place of business, Jacksonville, Fla.
Capital stock $300,000.00.
Filed March 18th, 1907.
Letters patent issued April 23d, 1907.
Affidavit of Treasurer that 10 per cent of the capital stock has been subscribed and paid.
Filed July 15th, 1907.

Stuart-Bernstein Company, The,

Principal place of business, Jacksonville, Fla.
Capital stock $60,000.00.
Filed June 27th, 1908.
Letters patent issued July 28th, 1908.
Affidavit of Treasurer that two-thirds of the capital stock has been subscribed and paid.
Filed August 3d, 1908.

Stubbs Lumber Company.

Principal place of business, Tampa, Fla.
Capital stock $25,000.00.
Filed June 24th, 1907.
Letters patent issued July 24th, 1907.
Affidavit of Treasurer that 10 per cent. of the capital stock has been subscribed and paid.
Filed September 13th, 1907.

St. Andrews Ice & Power Company.

Principal place of business, St. Andrews, Fla.
Capital stock $25,000.00.
Filed August 20th, 1908.
Letters patent issued September 30th, 1908.

St. Augustine Improvement Company.

Return of President decreasing the capital stock from $100,000.00 to $50,000.00.
Filed October 22d, 1908.

St. Lucie County Bank.

Principal place of business, Jensen, Fla.
Capital stock $15,000.00.
Filed February 13th, 1908.
Letters patent issued March 20, 1908.

St. Nicholas Hotel Company.

Principal place of business, Tampa, Fla.
Capital stock $40,000.00.
Filed June 1st, 1908.
Letters patent issued July 10th, 1908.
Affidavit of Treasurer that 10 per cent. of the capital stock has been subscribed and paid.
Filed August 4th, 1908.

St. Petersburg Baseball Club, The.

Principal place of business, St. Petersburg, Fla.
Capital stock $2,000.00.
Filed August 11th, 1908.
Letters patent issued September 11th, 1908.

St. Petersburg Gas Company.

Principal place of business, St. Petersburg, Fla.
Capital stock, $80,000.00.
Filed October 9th, 1907.
Letters patent issued November 16th, 1907.

St. Petersburg Ship Building Company.

Principal place of business, St. Petersburg, Fla.
Capital stock $25,000.00.
Filed February 16, 1907.
Letters patent issued April 10, 1907.

St. Petersburg Transportation Company.

Principal place of business, St. Petersburg, Fla.
Capital stock $15,000.00.

Filed January 2d, 1908.

Letters patent issued February 3d, 1908.

Affidavit of Treasurer that 10 per cent. of the capital stock has been subscribed and paid.

Filed February 18th, 1908.

Return of President increasing the capital stock from $15,000.00 to $50,000.00.

Filed December 21st, 1908.

Affidavit of Treasurer that 10 per cent. of the capital stock has been subscribed and paid.

Filed December 23d, 1908.

St. Johns Construction Company.

Principal place of business, Jacksonville, Fla.

Capital stock $50,000.00.

Filed September 18th, 1908.

Letters patent issued October 26th, 1908.

Affidavit of Treasurer that 10 per cent. of the capital stock has been subscribed and paid.

Filed November 30th, 1908.

St. Johns Development Company.

Principal place of business, St. Johns Park, Fla.

Capital stock, $1,000,000.00.

Filed November 12th, 1908.

Letters patent issued December 14th, 1908.

St. Johns Investment Company.

Principal place of business, Jacksonville, Fla.

Capital stock $6,000.00.

Filed November 28th, 1906.

Letters patent issued January 1, 1907.

Affidavit of Treasurer that 10 per cent of the capital stock has been subscribed and paid.

Filed January 27, 1908.

St. Johns Park Company.

Principal place of business, Jacksonville, Fla.
Capital stock $500,000.00.
Filed February 2, 1907.
Letters patent issued March 8, 1907.
Resolution changing name to—
St. Johns Trust Company.
Filed April 1, 1907.
Letters patent issued April 4, 1907.
Affidavit of Treasurer that 10 per cent. of the capital stock has been subscribed and paid.
Filed April 1, 1907.

St. Johns River Fish & Oyster Company.

Principal place of business, Jacksonville, Fla.
Capital stock $10,000.00.
Filed November 18th, 1908.
Letters patent issued December 17th, 1908.

St. Johns Trust Company.

Formerly, "St. Johns Park Company."

Suburban Investment Company, The.

Principal place of business, Jacksonville, Fla.
Capital stock $25,000.00.
Filed February 2, 1907.
Letters patent issued March 8, 1907.
Affidavit of Treasurer that 10 per cent of the capital stock has been subscribed and paid.
Filed March 22, 1907.

Sumatra Leaf Tobacco Company.

Principal place of business, Quincy, Fla.
Capital stock $100,000.00.
Filed August 8th, 1907.
Letters patent issued September 10th, 1907.

Affidavit of treasurer that all of the capital stock has been subscribed and paid.
Filed October 14th, 1907.

Sumter Investment Company.

Principal place of business, Webster, Fla.
Capital stock $25,000.00.
Filed April 1, 1907.
Letters patent issued May 6th, 1907.

Sunlight Manufacturing Company.

Formerly, "U. S. Light Manufacturing Company."

Sunny Brook Tobacco Company.

Principal place of business, Dade City, Fla.
Capital stock $100,000.00.
Filed April 5, 1907.
Letters patent issued May 9th, 1907.
Affidavit of Treasurer that 10 per cent of the capital stock has been subscribed and paid.
Filed May 16, 1907.

Suwannee Hotel Company.

Principal place of business, Live Oak, Fla.
Capital stock $25,000.00.
Filed January 12, 1907.
Letters patent issued February 9, 1907.
Affidavit of Treasurer that 10 per cent. of the capital stock has been subscribed and paid.
Filed June 10, 1907.

Suwannee Turpentine Company.

Affidavit of Treasurer that 10 per cent of the capital stock has been subscribed and paid.
Filed January 2d, 1907.

Swann and Holstinger Company.

Principal place of business, Tampa, Fla.
Capital stock $500,000.00.
Filed March 30, 1907.
Letters patent issued April 29, 1907.

Tallahassee Naval Stores Company.

Principal place of business, Tallahassee, Fla.
Capital stock $15,000.00.
Filed January 22, 1907.
Letters patent issued February 23, 1907.
Affidavit of Treasurer that 10 per cent of the capital stock has been subscribed and paid.
Filed February 5, 1907.

Tallahassee Tobacco Company.

Principal place of business, Tallahassee, Fla.
Capital stock $50,000.00.
Filed August 20th, 1907.
Letters patent issued September 24th, 1907.
Affidavit of Treasurer that 10 per cent of the capital stock has been subscribed and paid.
Filed September 24th, 1907.

Tampa Automobile and Garage Company.

Principal place of business, Tampa, Fla.
Capital stock $25,000.00.
Filed April 18, 1907.
Letters patent issued May 29, 1907.
Affidavit of Treasurer that 10 per cent of the capital stock has been subscribed and paid.
Filed June 14, 1907.

Tampa Bay Land and Lumber Company.

Principal place of business, Tampa, Fla.

Capital stock $75,000,00.
Filed April 24, 1907.
Letters patent issued May 25, 1907.
Affidavit of Treasurer that ten per cent. of the capital stock has been subscribed and paid.
Filed January 22, 1908.

Tampa Club Cigar Company.

Principal place of business, Tampa, Fla.
Capital stock $25,000.00.
Filed June 28, 1907.
Letters patent issued July 29, 1907.
Affidavit of Treasurer that 10 per cent. of the capital stock has been subscribed and paid.
Filed August 3, 1907.

Tampa Coal Company.

Principal place of business, Tampa, Fla.
Capital stock $15,000.00.
Filed May 5th, 1908.
Letters patent issued June 8th, 1908.
Affidavit of Treasurer that 10 per cent. of the capital stock has been subscribed and paid.
Filed June 15th, 1908.

Tampa Development Company.

Principal place of business, Tampa, Fla.
Capital stock $5,000.00.
Filed December 24th, 1906.
Letters patent issued January 26th, 1907.
Affidavit of treasurer that 10 per cent of the capital stock has been subscribed and paid.
Filed February 14, 1907.

Tampa Electric Company.

Return of President increasing capital stock from $1,300,000.00 to $1,700,000.00.

Filed March 29, 1907.
Resolution amending charter, filed July 14th, 1908.
Letters patent issued August 15th, 1908.

Tampa Engineering Company.

Principal place of business, Tampa, Fla.
Capital stock $10,000.00.
Filed March 25, 1907.
Letters patent issued April 29, 1907.
Affidavit of treasurer that 10 per cent. of the capital stock has been subscribed and paid.
Filed May 27, 1907.

Tampa Fertilizer Company.

Affidavit of Treasurer that 10 per cent. of the capital stock has been paid in.
Filed Septesber 11th, 1908.

Tampa Foundry and Machine Company.

Return of President increasing capital stock from $60,000.00 to $125,000.00.
Filed September 20th, 1907.

Tampa Fuel Company.

Principal place of business, Tampa, Fla.
Capital stock $10,000.00.
Filed February 28th, 1908.
Letters patent issued March 30th, 1908.
Affidavit of Treasurer that 10 per cent. of the capital stock has been subscribed and paid.
Filed April 3d, 1908.

Tampa Hard Rock and Plaster Company.

Affidavit of Treasurer that 10 per cent. of the capital stock has been paid in.
Filed December 31st, 1907.

Tampa Hardware Company.

Return of President increasing capital stock from $50,000 to $100,000.00.

Filed February 11th, 1907.

Tampa-Havana Lumber Company.

Principal place of business, Tampa, Fla.

Capital stock $1,000,000.00.

Filed January 29, 1907.

Letters patent issued February 28, 1907.

Affidavit of Treasurer that 10 per cent of the capital stock has been subscribed and paid.

Filed March 11, 1907.

Tampa Ice Company.

Principal place of business, Tampa, Fla.

Capital stock $125,000.00.

Filed February 21, 1907.

Letters patent issued March 23, 1907.

Affidavit of Treasurer that 10 per cent of the capital stock has been subscribed and paid.

Filed March 28, 1907.

Tampa Ice Delivery Company.

Letters patent amending charter issued April 6, 1907.

Tampa Plumbing and Supply Company.

Letters patent issued February 8, 1907.

Changing name to "Florida Gas Engine and Supply Company."

Tampa Public Accountants, The.

Principal place of business, Tampa, Fla.

Capital stock $10,000.00.

Filed October 10th, 1907.

Letters patent issued November 18th, 1907.

Tampa Scenic Coaster Company.

Principal place of business, Tampa, Fla.
Capital stock $8,500.00.
Filed April 30th, 1908.
Letters patent issued May 30th, 1908.
Affidavit of Treasurer that 10 per cent. of the capital stock has been subscribed and paid.
Filed June 4th, 1908.

Tampa and Sulphur Springs Traction Company.

Affidavit of Trasurer that all of capital stock has been subscribed and paid in.
Filed January 16th, 1908.
Resolution amending charter, filed January 17th, 1908.
Letters patent issued February 17th, 1908.
Return of Vice President increasing capital stock from $100,000 to $400,000.
Filed January 17th, 1908.

Tampa Tea and Coffee Company.

Principal place of business, Tampa, Fla.
Capital stock $2,500.00.
Filed January 28, 1907.
Letters patent issued February 28, 1907.
Affidavit of Treasurer that 10 per cent. of the capital stock has been subscribed and paid.
Filed August 26th, 1907.

Tampa Tribune Publishing Company.

Letters patent amending charter, issued April 8, 1907.

Tampa Water Works Company.

Return of President increasing capital stock from $100,000.00 to $200,000.00.
Filed September 19th, 1907.

Return of President increasing capital stock from $200,000.00 to $500,000.00.
Filed September 28th, 1907.
Resolution amending charter.
Filed August 6th, 1908.
Letters patent issued September 9th, 1908.
Protest against amendment to charter.
Filed September 4th, 1908.

Tampa & West Coast Railway Company, The.

Principal place of business, Tampa, Fla.
Capital stock $300,000.00.
Filed March 18th, 1907.
Letters patent issued May 28th, 1907.
Affidavit of Treasurer that 10 per cent. of the capital stock has been subscribed and paid.
Filed July 6th, 1908.

Taylor County State Bank.

Formerly, "Citizens' Bank of Perry."

Tedder Lumber Company.

Formerly, "Tedder-Sutton Company."

Tedder-Sutton Company.

Return of President increasing the capital stock from $25,000.00 to $100,000.00.
Filed October 15th, 1907.
Resolution changing name to "Tedder Lumber Company."
Letters patent issued October 18th, 1907.

Terra Ceia Wharf & Transportation Company.

Principal place of business, Terra Ceia, Fla.
Capital stock $5,000.00.
Filed February 19th, 1908.

Letters patent issued April 17th, 1908.

Affidavit of Treasurer that 10 per cent. of the capital stock has been subscribed and paid.

Filed April 23d, 1908.

Themelis (George) Company.

Principal place of business, Tampa, Fla.

Capital stock $25,000.00.

Filed September 13th, 1907.

Letters patent issued October 17th, 1907.

Affidavit of Treasurer that 10 per cent. of the capital stock has been subscribed and paid.

Filed November 15th, 1907.

Thomas (S. J.) Company.

Resolution changing name to, "Gainesville Hardware Company."

Filed October 17th, 1908.

Letters patent issued October 17th, 1908.

Thomas (W. R.) Live Stock Company, The.

Principal place of business, Gainesville, Fla.

Capital stock $100,000.00.

Filed September 3d, 1907.

Letters patent issued October 9th, 1907.

Affidavit of Treasurer that 10 per cent. of the capital stock has been subscribed and paid.

Filed November 2d, 1907.

Thomas & Ward Company, The.

Principal place of business, Quincy, Fla.

Capital stock $5,000.00.

Filed July 29th, 1908.

Letters patent issued August 28th, 1908.

Affidavit of Treasurer that all of the capital stock has been subscribed and paid.

Filed December 3d, 1908.

Thousand Islands' Club.

Principal place of business, Merritt's Island, Fla.
Capital stock $12,000.00.
Filed July 24th, 1907.
Letters patent issued September 16th, 1907.
Affidavit of Treasurer that 10 per cent. of the capital stock has been subscribed and paid.
Filed October 28th, 1907.

Tierra del Lago Cigar Company.

Resolution amending charter.
Filed January 11th, 1908.
Letters patent issued February 17th, 1908.
Return of President increasing capital stock from $10,000.00 to $50,000.00.
Filed January 11th, 1908.

Times Job Office.

Principal place of business, Tampa, Fla.
Capital stock $10,000.00.
Filed June 14th, 1907.
Letters patent issued July 26th, 1907.
Affidavit of Treasurer that 10 per cent. of the capital stock has been subscribed and paid.
Filed August 5, 1907.

Titusville Hotel Company.

Principal place of business, Titusville, Fla.
Capital stock $25,000.00.
Filed April 25th, 1908.
Letters patent issued May 27th, 1908.
Affidavit of Treasurer that 10 per cent. of the capital stock has been subscribed and paid.
Filed June 13th, 1908.

Titusville Pharmacy.

Principal place of business, Titusville, Fla.
Capital stock $10,000.00.
Filed May 9th, 1907.
Letters patent issued June 11th, 1907.
Affidavit of Treasurer that 10 per cent. of the capital stock has been subscribed and paid.
Filed June 24th, 1907.

Tobacco Corporation of Leon County, The.

Principal place of business, Tallahassee, Fla.
Capital stock $40,000.00.
Filed November 27th, 1907.
Letters patent issued December 28th, 1907.
Affidavit of Treasurer that 10 per cent. of the capital stock has been subscribed and paid.
Filed December 30th, 1907.

Tobacco & Realty Company.

Principal place of business, Quincy, Fla.
Capital stock $24,000.00.
Filed August 22d, 1907.
Letters patent issued September 24th, 1907.
Affidavit of Treasurer that all of the capital stock has been subscribed and paid.
Filed October 31st, 1907.

Tornay-Fernandez Company, The.

Principal place of business, Tampa, Fla.
Capital stock $25,000.00.
Filed January 29th, 1908.
Letters patent issued March 10th, 1908.
Affidavit of Treasurer that 10 per cent. of the capital stock has been subscribed and paid.
Filed June 15th, 1908.

Townsend Lumber Company, The.

Principal place of business, Starke, Fla.
Capital stock $25,000.00.
Filed August 3d, 1907.
Letters patent issued September 2d, 1907.

Triumph Mills.

Return of President increasing capital stock from $10,000.00 to $50,000.00.
Filed September 21st, 1907.

Tropical Food Company.

Resolution amending charter, filed January 20th, 1908.
Letters patent issued April 18th, 1908.

Tropical Ice & Cold Storage Coipany.

Letters patent amending charter issued April 8th, 1907.

Tropical Telephone Company.

Return of President increasing capital stock from $2,000 to $25,000.
Filed February 20th, 1908.

Trout Creek Development Company.

Princpal place of business, Jacksonville, Fla.
Capital stock, $75,000.00.
Filed August 21st, 1907.
Letters patent issued September 24th, 1907.
Affidavit of Treasurer that 10 per cent. of the capital stock has been subscribed and paid.
Filed October 23d, 1907.

Ucita Investment Company.

Principal place of business, Jacksonville, Fla.
Capital stock $300,000.00.
Filed August 30th, 1907.

Letters patent issued November 1st, 1907.

Affidavit of Treasurer that 10 per cent. of the capital stock has been subscribed and paid.

Filed November 11th, 1907.

Resolution amending charter, filed June 25th, 1908.

Letters patent issued July 28th, 1908.

Return of President increasing capital stock from $300,000.00 to $600,000.00.

Filed June 25th, 1908.

Union Dry Goods Company, The.

Principal place of business, Perry, Fla.

Capital stock $3,000.00.

Filed October 12th, 1908.

Letters patent issued November 21st, 1908.

Affidavit of Treasurer that 10 per cent. of the capital stock has been subscribed and paid.

Filed December 2d, 1908.

Union Furniture Company.

Principal place of business, Jacksonville, Fla.

Capital stock $6,000.00.

Filed August 17th, 1907.

Letters patent issued September 18th, 1907.

Affidavit of Treasurer that 10 per cent. of the capital stock has been subscribed and paid.

Filed October 8th, 1907.

United Grain & Elevator Company.

Principal place of business, Jacksonville, Fla.

Capital stock $250,000.00.

Filed May 16th, 1907.

Letters patent issued June 18th, 1907.

Affidavit of Treasurer that 10 per cent. of the capital stock has been subscribed and paid.

Filed July 29th, 1907.

Union Manufacturing Company.

Principal place of business, Welborne, Fla.
Capital stock $2,500.00.
Filed September 24th, 1907.
Letters patent issued November 11th, 1907.
Affidavit of Treasurer that ten per cent. of the capital stock has been subscribed and paid.
Filed November 25th, 1907.

Union Manufacturing Company of Greenville.

Principal place of business, Greenville, Fla.
Capital stock $10,000.00.
Filed October 31st, 1907.
Letters patent issued December 2d, 1907.

Union Milling & Supply Company, The.

Principal place of business, Suwanee county, Fla.
Capital stock $5,000.00.
Filed July 19th, 1907.
Letters patent issued August 20th, 1907.
Affidavit of Treasurer that ten per cent. of the capial stock has been subscribed and paid.
Filed September 17th, 1907.

Union Trading Company.

Principal place of business, Pensacola, Fla.
Capital stock $10,000.00.
Filed September 18th, 1907.
Letters patent issued October 17th, 1907.
Affidavit of Treasurer that ten per cent. of the capital stock has been subscribed and paid.
Filed October 21st, 1907.

Union Warehouse & Ginning Company.

Principal place of business, Jennings, Fla.
Capital stock $5,000.00.

Filed September 9th, 1907.
Letters patent issued October 8th, 1907.
Affidavit of Treasurer that ten per cent of the capital stock has been subscribed and paid.
Filed November 2d, 1907.

United Hardware Furniture Company.

Return of President increasing capital stock from $15,000.000 to $25,000.00.
Filed July 24, 1907.

United Land-Development Company, The.

Principal place of business, Gainesville, Fla.
Capital stock $10,000.00.
Filed October 23, 1907.
Letters patent issued November 29, 1907.
Affidavit of Treasurer that ten per cent. of the capital stock has been subscribed and paid.
Filed March 12th, 1908.

United Phosphate Company.

Principal place of business, Jacksonville, Fla.
Capital stock $325,000.00.
Filed January 27th, 1908.
Letters patent issued March 7th, 1908.
Affidavit of Treasurer that ten per cent. of the capital stock has been subscribed and paid.
Filed April 2d, 1908.

United Realty Company.

Principal place of business, Jacksonville, Fla.
Capital stock $25,000.00.
Filed May 25th, 1908.
Letters patent issued June 24th, 1908.

Upchurch Lumber Company.

Principal place of business, Jacksonville, Fla.
Capital stock $400,000.
Filed May 20th, 1907.
Letters patent issued June 20th, 1907.
Affidavit of Treasurer that ten per cent. of the capital stock has been subscribed and paid.
Filed July 3, 1907.
Return of President increasing capital stock from $400,000.00 to $550,000.00.
Filed July 3d, 1908.

Urban Investment Company.

Formerly "Miller & Hampton Realty Company."

U. S. Light Manufacturing Company.

Affidavit of Treasurer that ten per cent of the capital stock has been subscribed for and paid.
Filed January 7th, 1907.
Resolution changing name to "Sunlight Manufacturing Company."
Filed April 2d, 1908.
Letters patent issued April 3d, 1908.

Valasco, Jose V. Company, The.

Principal place of business, Key West, Fla.
Capital stock $50,000.00.
Filed February 1, 1907.
Letters patent issued March 8, 1907.
Affidavit of Treasurer that ten per cent. of the capital stock has been subscribed and paid.
Filed March 28, 1907.

Vance A. B. Company.

Principal place of business, Jacksonville, Fla.
Capital stock $50,000.00.

Filed October 7th, 1907.

Letters patent issued November 9th, 1907.
Affidavit of Treasurer that ten per cent. of the capital stock has been subscribed and paid.
Filed November 14th, 1907.

Van Duzor Real Estate and Exchange Company.

Principal place of business, Kissimmee, Fla.
Capital stock $25,000.00.
Filed February 8, 1907.
Letters patent issued March 14, 1907.

Volusia County Abstract Company.

Principal place of business, DeLand, Fla.
Capital stock $10,000.00.
Filed October 3d, 1908.
Letters patent issued December 21st, 1908.
Resolution changing name to "The Abstract Company."
Filed December 24th, 1908.
Letters patent issued December 24th, 1908.

Volusia County Abstract Company.

Formerly "Volusia County Abstract, Investment & Title Insurance Company."

Volusia County Abstract, Investment & Title Insurance Company.

Resolution amending charter.
Filed December 5th, 1906.
Letters patent issued January 9th, 1907.
Resolution changing name to "Volusia County Abstract Company."
Letters patent issued December 24th, 1908.

Volusia Land Company.

Principal place of business, Jacksonville, Fla.
Capital stock $100,000.00.
Filed February 14th, 1908.
Letters patent issued March 16th, 1908.
Affidavit of Treasurer that ten per cent. of the capital stock has been subscribed and paid.
Filed October 5th, 1908.

Volusia Lumber and Naval Stores Company.

Principal place of business, Oak Hill, Fla.
Capital stock $24,000.00.
Filed March 21, 1907.
Letters patent issued April 25, 1907.
Affidavit of Treasurer that ten per cent. of the capital stock has been subscribed and paid.
Filed May 2, 1907.

Wade-Montgomery Manufacturing Company.

Principal place of business, Tampa, Fla.
Capital stock $10,000.00.
Filed June 3, 1907.
Letters patent issued July 9th, 1907.

Walker Springs Naval Stores Company.

Affidavit of Treasurer that ten per cent. of the capital stock has been subscribed and paid.
Filed July 5, 1907.

Walton Printing Company, The.

Principal place of business, Tampa, Fla.
Capital stock $5,000.00.
Filed March 14th, 1908.
Letters patent issued April 20th, 1908.

Walton, Smith Manufacturing Company.

Principal place of business, Pensacola, Fla.
Capital stock $10,000.00.
Filed May 31st, 1907.
Letters patent issued July 3d, 1907.
Affidavit of Treasurer that ten per cent. of the capital stock has been subscribed and paid.
Filed July 11th, 1907.

Warnell Company, The.

Resolution changing name to "Overstreet Crate Company."
Filed August 3d, 1908.
Letters patent issued August 3d, 1908.

Wauchula Hardware Company.

Principal place of business, Wauchula, Fla.
Capital stock $20,000.00.
Filed March 21, 1907.
Letters patent issued April 24, 1907.

Webster Telephone Company.

Principal place of business, Webster, Fla.
Capital stock $5,000.00.
Filed May 16th, 1907.
Letters patent issued July 11th, 1907.

Welaka Mineral Water Company.

Principal place of business, Welaka, Fla.
Capital stock $40,000.00.
Filed November 15th, 1907.
Letters patent issued December 20th, 1907.
Affidavit of Treasurer that ten per cent. of the capital stock has been subscribed and paid.
Filed February 14th, 1908.

Welaka Social Club.

Principal place of business, Welaka, Fla.
Capital stock $2,500.00.
Filed July 17th, 1907.
Letters patent issued December 3d, 1907.

Werner-Bidez Company, The.

Principal place of business, Jacksonville, Fla.
Capital stock $50,000.00.
Filed June 3d, 1907.
Letters patent issued July 3d, 1907.
Affidavit of Treasurer that ten per cent. of the capital stock has been subscribed and paid.
Filed August 12th, 1907.

West Bay Naval Stores & Lumber Company, The.

Principal place of business, West Bay, Fla.
Capital stock $400,000.00.
Filed February 1st, 1908.
Letters patent issued March 12th, 1908.
Affidavit of Treasurer that all of the capital stock has been subscribed and paid.
Filed May 4th, 1908.

West Gadsden Trading Company.

Affidavit of Treasurer that twenty-five per cent. of the capital stock has been subscribed for and paid.
Filed January 22, 1907.

West Florida Jewelry Company.

Return of President increasing capital stock from $3,200.00 to $10,000.00.
Filed March 14th. 1908.

West Florida Printing Company.

Principal place of business, Quincy, Fla.
Capital stock $5,000.00.
Filed March 13, 1907.
Letters patent issued April 13, 1907.
Affidavit of Treasurer that ten per cent. of the capital stock has been subscribed and paid.
Filed January 31, 1908.

West J. C. Lumber Company.

Principal place of business, Greenville, Fla.
Capital stock $15,000.00.
Filed October 30th, 1908.
Letters patent issued November 28th, 1908.
Affidavit of Treasurer that ten per cent. of the capital stock has been subscribed and paid.
Filed December 11, 1908.

West Tampa Creamery.

Principal place of business, West Tampa, Fla.
Capital stock $3,000.00.
Filed April 15, 1907.
Letters patent issued May 29, 1907.

Whaler T. H. Company, The.

Principal place of business, Miami, Fla.
Capital stock $25,000.00.
Filed March 26th, 1908.
Letters patent issued April 24th, 1908.

White's Baking Company.

Principal place of business, Jacksonville, Fla.
Capital stock $20,000.00.
Filed April 21st, 1908.
Letters patent issued June 1st, 1908.

Wight & Turner Company.

Principal place of business, Jacksonville, Fla.
Capital stock $25,000.00.
Filed July 27th, 1907.
Letters patent issued August 26th, 1907.
Affidavit of Treasurer that ten per cent. of the capital stock has been subscribed and paid.
Filed September 9th, 1907.

Williams Lumber Company.

Principal place of business, Sorento, Fla.
Capital stock $100,000.00.
Filed August 10th, 1906.
Letters patent issued September 21st, 1907.

Williams-Miller Company.

Principal place of business, Chipley, Fla.
Capital stock $15,000.00.
Filed March 28, 1907.
Letters patent issued May 2, 1907.
Affidavit of Treasurer that ten per cent. of the capital stock has been subscribed and paid.
Filed May 7, 1907.

Williams-McLaurin Company.

Principal place of business, Spring Hill, Fla.
Capital stock $25,000.00.
Filed February 13th, 1908.
Letters patent issued May 9th, 1908.
Affidavit of Treasurer that ten per cent of the capital stock has been subscribed and paid.
Filed June 18th, 1908.

Williams Naval Stores Company.

Principal place of business, Pensacola, Fla.
Capital stock $350,000.00.

Filed November 12th, 1907.
Letters patent issued December 11th, 1907.
Affidavit of Treasurer that ten per cent. of the capital stock has been subscribed and paid.
Filed December 30th, 1907.

Wilson & Parker Company.

Principal place of business, Jacksonville, Fla.
Capital stock $15,000.00.
Filed June 19th, 1908.
Letters patent issued July 18th, 1908.
Affidavit of Treasurer that ten per cent. of the capital stock has been subscribed and paid.
Filed July 29th, 1908.

Wilson Tobacco Company.

Principal place of business, Quincy, Fla.
Capital stock $75,000.00.
Filed December 20, 1906.
Letters patent issued January 23, 1907.
Affidavit of Treasurer that the entire capital stock has been subscribed and paid.
Filed February 11, 1907.

Woodlea Company, The.

Principal place of business, Haynes Point, Fla.
Capital stock $50,000.00.
Filed March 2, 1907.
Letters patent issued April 1, 1907.
Affidavit of Treasurer that ten per cent. of the capital stock has been subscribed and paid.
Filed April 15, 1907.

Woodmar Sand & Stone Company.

Principal place of business, Ocala, Fla.
Capital stock $10,000.00.

Filed August 2, 1907.
Letters patent issued September 10th, 1907.
Affidavit of Treasurer that ten per cent. of the capital stock has been subscribed and paid.
Filed September 27th, 1907.

Woodstock Lumber Company.

Principal place of business, Jacksonville, Fla.
Capital stock $15,000.00.
Filed June 1st, 1907.
Letters patent issued July 1st, 1907.
Affidavit of Treasurer that ten per cent. of the capital stock has been subscribed and paid.
Filed July 12th, 1907.

Woodstock Park Association, The.

Principal place of business, Jacksonville, Fla.
Capital stock $100,000.00.
Filed September 26th, 1908.
Letters patent issued October 27th, 1908.

Woodward Tobacco Company.

Principal place of business, Quincy, Fla.
Capital stock $12,000.00.
Filed October 11th, 1907.
Letters patent issued November 18th, 1907.
Affidavit of Treasurer that all of the capital stock has been subscribed and paid.
Filed December 21st, 1907.

Wright Silas B. Insurance Agency.

Principal place of business, DeLand, Fla.
Capital stock $5,000.00.
Filed January 16, 1907.
Letters patent issued February 18, 1907.

Affidavit of Treasurer that ten per cent. of the capital stock has been subscribed and paid.
Filed March 4, 1907.

Wyatt-Tarr House Furnishing Company.

Principal place of business, Tampa, Fla.
Capital stock $25,000.00.
Affidavit of Treasurer that ten per cent. of the capital
Filed April 12, 1907.
Letters patent issued May 16, 1907.
Affidavit of Treasurer that ten per cent. of the capital stock has been subscribed and paid.
Filled June 4, 1907.

Ximanies Cigar Factory.

Principal place of business, Miami, Fla.
Capital stock $25,000.00.
Filed February 19th, 1908.
Letters patent issued April 3d, 1908.
Affidavit of Treasurer that ten per cent. of the capital stock has been subscribed and paid.
Filed April 13th, 1908.

Yaeger-Bethel Hardware Company.

Return of President increasing capital stock from $25,000.00 to $50,000.00.
Filed September 8th, 1908.
Affidavit of Treasurer that ten per cent. of the capital stock has been paid.
Filed September 8th, 1908.

Yonge-Dekle Manufacturing Company.

Affidavit of Treasurer that ten per cent. of the capital stock has been subscribed for and paid.
Filed February 28, 1907.

Zapf Joseph Company, The.

Principal place of business, Jacksonville, Fla.
Capital stock, $250,000.00.
Filed January 24, 1907.
Letters patent issued February 27, 1907
Affidavit of Treasurer that ten per cent. of the capital stock has been subscribed and paid.
Filed March 4, 1907.

Zaring C. W. & Company.

Amending charter and increasing capital stock from $25,000.00 to $50,000.00.
Filed June 12th, 1907.
Letters patent issued July 9th, 1907.
Affidavit of Treasurer that ten per cent. of the capital stock has been paid.
Filed July 30th, 1907.

Zolfo Mercantile Company, The.

Principal place of business, Zolfo, Fla.
Capital stock $25,000.00.
Filed March 21, 1907.
Letters patent issued May 4, 1907.
Affidavit of Treasurer that ten per cent. of the capital stock has been subscribed and paid.
Filed May 16, 1907.

Commissioners of Deeds for Florida.

Alabama.

M. F. Boone, Montgomery; term expires September 27, 1909.

F. C. Wilson, Florala, term expires November 19, 1910.

L. N. Strickland, Flomaton, term expires April 22, 1912,

Connecticut.

E. M. Bulkley, Danbury, term expires November 9, 1910.

Chas. R. Marvin, Deep River, term expires November 29, 1910.

Georgia.

John W. H. Mitchell, Thomasville, term expires February 3, 1909.

A. F. Berry, Metcalf; term expires June 25, 1909.

George D. Allen, Columbus; term expires August 22, 1909.

Walter H. Beeks, Macon, term expires January 14, 1910.

C. S. Russell, Metcalfe; term expires February 19, 1910.

Howard P. Whidden, McRae; term expires June 6, 1910.

W. B. Waikins, Metcalf. term expires February 24, 1911.

W. H. Hammond, Thomasville; term expires October 11, 1911.

A. C. Brown, Thomasville; term expires November 4, 1911.

J. Wallace Willie, Cairo; term expires October 19, 1912.

Illinois.

S. S. Willard, 107 Dearborn St., Chicago; term expires November 20, 1909.

Charles F. Fairbanks, 5902 Wentbrook Ave., Chicago; term expires April 26, 1911.

Kentucky.

J. N. Hutchins, 624 Madison St., Covington; term expires December 5, 1909.

Newton G. Rogers, 347 Fifth Ave., Louisville; term expires September 9, 1911.

Maryland.

Charles Henry Hesse, 2017 East Eager St., Baltimore; term expires April 22, 1910.

Harry C. Mathieu, 100 Lexington St., Baltimore; term expires October 12, 1910.

George W. Manly, 100 East Lexington St., Baltimore; term expires October 26, 1912.

Massachusetts.

Edward F. Reed, 234 Old Souh Building, Boston; term expires December 20, 1911.

Frank W. Herrick, 89 State St., Boston; term expires June 7, 1912.

Charles Hall Adams, 43 Tremont St., Boston, term expires October 29, 1912.

Missouri.

Vinnie A. Thomas, Kansas City; term expires April 14, 1911.

Harold Johnson, 510 Pine St., St. Louis; term expires April 23, 1911.

New Hampshire.

Thomas J. Pancoast, Merchantville; term expires June 6, 1911.

New York.

W. F. Lett, 335 Broadway, New York; term expires April 6, 1909.

John D. Miller, 32 Nassau St., New York; term expires April 26, 1910.

George H. Corey, 56 Wall St., New York; term expires May 13, 1910.

Alfred Mackay, 45 Cedar St., New York; term expires June 11, 1910.

Edwin F. Corey, 56 Wall St., New York; term expires June 17, 1910.

Charles A. E. McCarthy, 80 Broadway, New York; term expires June 24, 1910.

James M. Holland, 135 Broadway, Room 1104, New York; term expires April 12, 1911.

Edward C. Sturges, 25 North Pearl St., Albany, New York; term expres July 25, 1911.

Joseph B. Braman, 120 Broadway, New York; term expires September 30, 1911.

Ella F. Braman, 120 Broadway, New York; term expires October 7, 1911.

Lawrence C. Haines, 26 Broadway, New York; term expires October 16, 1911.

Ohio.

Joseph T. Harrison, S. W. Corner Fifth and Main Streets, Cincinnati; term expires January 19, 1909.

Pennsylvania.

Fergus F. MacWilkie, 703 Land Title Building, Philadelphia; term expires May 17, 1909.

William H. Wright, Jr., 1920 Columbia Ave., Philadelphia; term expires June 22, 1909.

William Henry Paul, 1025 Oxford St., Philadelphia; term expires January 26, 1910.

Francis E. Fairman, 1474 Frick Building Annex, Pittsburg; term expires April 23, 1910.

John S. Wurts, 1109 Land Title Building, Philadelphia; term expires May 18, 1910.

Robert W. Loyd, S. E. Cor 6th and Walnut Streets, Philadelphia; term expires February 24, 1911.

Richard Salinger, 530 Drexel Building, Philadelphia; term expires April 14, 1911.

Thomas J. Hunt, 623 Walnut St., Philadelphia; term expires September 30, 1911.

Kinley J. Tener, 608 Chestnut St., Philadelphia; term expires October 8, 1911.

Jennie M. Fisher, 119 South Fourth Street, Philadelphia; term expires June 7, 1912.

Rhode Island.

Gilman E. Jopp, 27 Westminster St., Providence; term expires December 9, 1911.

Virginia.

G. B. Mountcastle, Richmond; term expires May 4, 1912.

Luther B. Way, 35 Granby St., Norfolk; term expires July 1, 1912.

Washington, D. C.

James A. Marvin, 717 Fourteenth Street; term expires February 3, 1909.

Charles S. Bundy, 216 Fifth Street, N. W., Columbia Building; term expires January 27, 1912.

John E. Mitchell, 738 Fifth Street, N. W.; term expires March 20, 1912.

Pearce Horne, term expires May 14, 1912.

Great Britain.

William Negus, 36 Bloomsbury Square, London, Eng.; term expires June 26, 1910.

Thomas Cato Worsfold, 9 Staple Inn, London, Eng.; term expires July 27, 1910.

Francis W. Darch, 20 Eastcheap, London Eng.; term expires July 9, 1911.

John Burke Hendry, 7 New Square, Lincoln Inn, London, Eng.; term expires July 29, 1911.

France.

Frederick B. Harlow, 116 rue de Rivoli, Paris; term expires November 8, 1910.

Cuba.

Augustin Naumann, Sancti Spiritus; term expires August 25, 1911.

Joseph A. Stringer, Habana; term expires July 16, 1912.

REQUISITIONS.

During the years 1907 and 1908 the State of Florida made requisition on other States and Governments for fugitives from justice as follows:

Alabama	42
Arkansas	2
California	3
Canal Zone	1
Dominion of Canada	1
District of Columbia	1
Georgia	66
Louisiana	3
Mississippi	13
Massachusetts	3
Missouri	1
North Carolina	3
New Jersey	1
New York	4
Oklahoma	1
Pennsylvania	3
Republic of Cuba	1
South Carolina	10
Texas	7
Tennessee	1
Total	167

During the years 1907 and 1908 the following States made requisition on the State of Florida for fugitives from justice :

Alabama	41
Georgia	84
Illinois	05
Kentucky	1
Mississippi	7
Maine	1
Massachusetts	1

New Jersey	1
North Carolina	5
New York	1
South Carolina	13
Texas	1
Tennessee	2
Virginia	2
Total	165

DEATH WARRANTS.

Issued during the years 1907 and 1908.

Name.	Crime.	Disposition.
Tom Thomas	Murder	Executed February 19, 1907.
Jasper N. Edwards	Murder	Executed February 26, 1907.
Ed Suber	Murder	Executed June 14, 1907.
Nathahn Woodall	Murder	Executed June 14, 1907.
Joe Walton	Murder	Commuted to life imprisonment June 6, 1907.
Alfred Sargent	Murder	Executed June 14, 1907.
George Mitchell, Will Collier and Ben Cooper	Murder	Executed August 30, 1907.
Walter Tyson	Murder	Executed August 30, 1907.
Kemp Holt	Murder	Executed September 27, 1907.
Dock Mack, alias Bill Mack	Rape	Executed November 9, 1907.
John Brown, alias Elijah Green	Murder	Executed December 13, 1907.
Will Edwards	Murder	Commuted to life imprisonment July 10, 1908.
W. N. Smith	Murder	Executed February 28, 1908.
Charley Powell	Murder	Executed February 28, 1908.
Charley Robinson	Murder	Executed July 31, 1908.
George Washington	Murder	Commuted to life imprisonment August 24, 1908.

M. L. Thomas	Murder	Executed July 31, 1908.
Abraham Pugh	Murder	Commuted to life imprisonment July 31, 1908.
John McDonald	Murder	Commuted to life imprisonment July 31, 1908.
Wyatt Brewer	Murder	Commuted to life imprisonment October 27, 1908.

Name.	Date.	Offense.	Amount.
Ben Mickens, alias Fancy Kid...	January 15, 1907	Murder of Charles Walker.....	.....$100.00
Tom Brown	January 16, 1907	Murder of Mary Brown.....	..... 100.00
Unknown	April 23, 1907....	Murder of W. C. Acreman and family	..... 500.00
Unknown	May 25, 1907.....	Destroying property of the Blue Head Cattle Company.....	..... 250.00
Unknown	June 4, 1907.....	Murder of Samuel Tolen.....	..... 500.00
Harry Roberts	August 22, 1907..	Murder of Carrie Irvin.....	..... 150.00
Albert Yelorda	September 9, 1907	Murder of Jeff Baker.....	..... 100.00
Dave Rush	September 9, 1907	Murder of Chas. Joyner.....	..... 100.00
Unknown	Sept. 21, 1907...	Murder of Martin Desue.....	..... 150.00
Unknown	October 10, 1907.	Murder of Chas. P. Gaugar.....	..... 250.00
Henry Richards	November 9, 1907.	Shooting W. P. Edwards.....	..... 150.00
Will Oak, alias Charley Young..	December 20, 1907	Murder of Sam Jackson.....	..... 50.00
Unknown	January 29, 1908.	Murder of Serena Allen.....	..... 500.00
Unknown	April 2, 1908....	Murder of Mike Tolen.....	..... 250.00
Robert Dorsett	April 6, 1908....	Murder of Green McKelvin.....	..... 250.00
Unknown	April 20, 1908...	Wrecking Train No. 85 of the A. C. L. R. R. near Plant City.....	..... 200.00

Unknown	April 23, 1908	Shooting George Hopper	250.00
Unknown	April 30, 1908	Murder of Bill Allen	200.00
Unknown	May 7, 1908	Shooting Stanley Watson	100.00
Will Bennett	May 27, 1908	Murder of Coy Curry	100.00
Unknown	June 8, 1908	Murder of C. W. Forester	500.00
Unknown	June 11, 1908	Murder of T. A. Hagan	200.00
Charles Brown	June 13, 1908	Murder of Henry Wright	100.00
Henry Richards	June 23, 1908	Murder of W. P. Edwards	150.00
John Pickett	June 30, 1908	Murder of John N. Potter	150.00
John McLean	July 10, 1908	Murder of Carl Russ	200.00
Robt. Dekle and Robt. Jerideau	August 11, 1908	Murder of Archie Warren and Maur'e ———	100.00
Unknown	August 30, 1908	Murder of Mrs. L. D. Hatch, Benjamin Hatch and Adelaide Hamilton Bruce	500.00
Unknown	August 25, 1908	Cutting pasture fences in DeSoto County	100.00
Unknown	August 25, 1908	Murder of Mrs. Mary Platt	200.00
Unknown	August 25, 1908	Cutting pasture fences in Lee County	100.00
Unknown	August 28, 1908	Burning Herald Office and vacant building at Perry	100.00
Sim Towns	Sept. 19, 1908	Murder of J. M. Rollerson	150.00
Unknown	Sept 22, 1908	Murder of negro woman, unknown	100.00
George Woodard, alias George Wood, alias Kid George and John Metts	October 7, 1908	Murder of Jack Wright	500.00

Name.	Date.	Offense.	Amount.
Unknown	December 10, 1908	Murder of ——— Grace	500.00
Will McFadden, alias George Anderson	December 10, 1908	Rape	250.00
Jake Walker	Decemebr 28, 1908	Murder of V. A. Herlong	200.00

By Whom Filed.	Description or Name.	Goods Designed To Protect.	Date Filed.
Frank Sigari	"Pensacola Oyster Depot"	Oyster business	Jan. 1, 1907
Edward Newbegin	"South African Water Bag"	Water bags	Jan. 30, 1907
Tampa Dairy Co	"Tampa Dairy Company, corner Scott St. and Florida Ave."	Dairy business	Feb. 4, 1907
Ximanies Cigar Factory	"Little Erma"	Cigars	Feb. 26, 1907
A. Santaella & Co	"Optimo"	Cigars	May 1, 1907
The Florida Koca-Nola Botling Co.	"Koca-Nola"	non-alc'h'lic dr'ks	May 29, 1907
C. B. Van Deman Co	"Good Eating" Cream Candy	Candies	July 10, 1907
C. B. Van Deman Co	"Good Eating" Cocoanut Candy	Candies	July 10, 1907
C. B. Van Deman Co	"Good Eating" Peanut Candy	Candies	July 10, 1907
American Circular Loom Co	"Circular Loom"	Electrical suppl's	July 16, 1907
American Circular Loom Co	Label	Electrical suppl's	July 16, 1907
Live Oak Bottling Works	"The Property of Live Oak Bottling Works, Trade Mark Registered, Live Oak, Fla." and Label.	non-alc'h'lic dr'ks	Dec. 24, 1907
L. G. Crosby	"Hygeia Bottling Works, Pensacola, Fla.	non-alc'h'lic dr'ks	Feb. 26, 1908
DeLong, Seaman & Co	"Round Can or Round Can Line"	Sardines	Feb. 26, 1908
Wight & Turner Co	"Florida Widow"	Cigars	May 26, 1908

By Whom Filed.	Description or Name.	Goods Designed To Protect.	Date Filed.
Bay Bottling Works	"B. B. W" or "Bay Bottling Works"	non-alc'h'lic dr'ks	June 9, 1908
F. Garcia & Bros	"F. Garcia & Bros. Fine Havana Cigars, Tampa," on fancy label.	Cigars	June 22, 1908
F. Garcia & Bros	"Rosario" on fancy label	Cigars	June 22, 1908
F. Garcia & Bros	"Betis" on fancy label	Cigars	June 22, 1908
F. Garcia & Bros	"La Pinta" on fancy label	Cigars	June 22, 1908
F. Garcia & Bros	"Fela Habana Flor de F. Garcia & Hermanos" on fancy label	Cigars	June 22, 1908
F. Garcia & Bros	"F. Garcia & Bros. Smokers, Tampa," on fancy label	Cigars	June 22, 1908
F. Garcia & Bros	"Iris" on fancy label	Cigars	June 22, 1908
F. Garcia & Bros	"Santiso" on fancy label	Cigars	June 22, 1908
F. Garcia & Bros	"El Carpio F. G. & H. Habana" on fancy label	Cigars	June 22, 1908
F. Garcia & Bros	"La Tropical" on fancy label	Cigars	June 22, 1908
Wight & Turner Co	"100% Pure"	Cigars	July 29, 1908
Escambia Bottling Co	Label, "Game Cock Champagne Punch, Escambia Bottling Co., Pensacola, Fla."	non-alc'h'lic dr'ks	Oct. 14, 1908

By Whom Filed.	Description or Name.	Goods Designed To Protect.	Date Filed.
Warren B. Frazee	"Alligator Joe" and "Alligator and Crocodile Farm."	Exhibitor of Alligators and crocodiles, and a dealer in souvenirs and curios	Dec. 2, 1908
Bentley Brothers	"Pointer Brand. Bentley Bros. Berkshire Groves, Winter Haven, Fla."	Citrus fruits	Dec. 17, 1908

Contingent Expenses of Capitol

FOR SIX MONTHS ENDING JUNE 30, 1907.

Appropriation $750.00.

Jan. 1, Sou. Telephone & Construction Co., phones Dec. 1906	$ 15.00
Jan. 17, L. C. Yaeger, slate for roof	26.46
Jan. 17, L. C. Yaeger, extension ladder, etc	12.80
Jan. 28, George Banks, hauling trash	2.75
Feb. 1, Sou. Telephone & Construction Co., phones January, 1907	15.00
Feb. 2, J. J. Hawkins, extra work in Capitol	8.00
Mar. 1, A. Donaldson, freight on books	.35
Mar. 1, Sou. Telephone & Construction Co., phones Feb. 1907	15.00
Mar. 4, Peter Henderson & Co., seed for grounds	23.25
Mar. 7, H. & W. B. Drew Co., rubber stamp	.15
Mar. 15, Lee Jackson, hauling trash	.25
Mar. 15, F. M. Brumby, repairs to locks and keys	3.50
Mar. 21, Levy Bros., 5 yards cotton	.25
Mar. 21, R. A. Shine, 1 ton fertilizer	33.00
Mar. 21, Gilmore & Davis Co., repairs to floor, Supt. Pub. Ins.	12.25
Mar. 22, L. C. Yaeger, brooms, electric bulbs, etc	3.30
Mar. 23, H. N. Sweeting, repairs to typewriter	1.00
Mar. 23, Amer. Writing Mach. Co., repairs to typewriter	13.15
Mar. 23, A. Donaldson, freight on fertilizer	3.05
Mar. 25, Levy Bros., 7 yards flannel	.42
Mar. 28, George Banks, hauling trash	9.25
Mar. 29, George Golden, extra labor cleaning Capitol	2.50
Mar. 29, Wiley Switzer, extra labor cleaning Capitol	2.50
Mar. 29, Bery Wotson, extra labor cleaning Capitol	6.00

Mar. 29, Edward Turner, extra labor cleaning Capitol	5.00
Mar. 29, Richard Hill, extra labor cleaning Capitol	11.00
Mar. 29, Lee T. Hicks, extra labor cleaning Capitol	4.00
Mar. 30, Wallace Brown, extra labor cleaning Capitol	5.50
Apr. 1, Sou. Telephone & Construction Co., phones March, 1907 ...$	15.00
Apr. 3, John Doe, repairs to typewriter	2.00
Apr. 6, Lee T. Hicks, extra labor at Capitol	2.00
May 1, Cap. City Livery Stables, hauling trash	.60
May 1, Peter Henderson & Co, flowers for yard	6.40
May 3, J. W. Corbett, chairs for Legislature	82.70
May 4, Sou. Telephone & Construction Co., phones April, 1907	15.00
May 4, F. M. Brumby, repairs to locks	10.35
May 25, A Donaldson, hauling trash	8.75
June 1, D. R. Cox, fixing shade, Comptroller	1.00
June 4, Sou. Telephone & Construction Co., phones May, 1907	15.00
June 5, Wallace Allen, extra work	1.75
June 5, L. F. Nix, extra work	5.00
June 5, Allen Sanders, extra work	4.00
June 26, Gilmore & Davis Co., cement floor	103.00
June 26, J. W. Corbett, matting	36.50
June 30, Balance unexpended	203.27
Total	$750.00

CONTINGENT EXPENSES OF CAPITOL FOR SIX MONTHS ENDING DECEMBER 31, 1907.

Appropriation $750.00.

July 3, D. R. Cox Furniture Co., framing Ordinance of Secession ...$	5.00
July 7, Sou. Telephone & Construction Co., phones June, 1907	15.00
July 7, J. W. Corbett, repairs to chairs	15.00

July 18, A. Donaldson, freight and drayage on books	2.00
July 22, Gilmore & Davis Co., repairs to building	57.10
Aug. 2, Adkinson & Cox, repairs to lawn mower	1.50
Aug. 5, Sou. Telephone & Construction Co., phones July, 1907	15.00
Aug. 17, D. R. Cox Furniture Co., desk for Treasurer	27.50
Sep. 3, F. M. Brumby, repairs to locks	3.25
Sept. 5, Sou. Telephone & Construction Co., phones August, 1907	15.00
Sept. 14, Gilmore & Davis Co., repairs to building	12.40
Sept. 20, Gilmore & Davis Co., tiling west porch	158.10
Sept. 24, F. M. Brumby, repairs to locks	.50
Sept. 25, Gilmore & Davis Co., repairs to building	40.90
Oct. 4, Sou. Telephone & Construction Co., phones September, 1907	15.00
Oct. 7, S. C. James, ribbon	5.00
Oct. 14, Gilmore & Davis Co., repairs to west porch	253.68
Oct. 14, A. Donaldson, drayage	.25
Nov. 2, West Disinfecting Co., disenfectants	10.00
Nov. 2, Sou. Telephone & Construction Co., phones October, 1907	15.00
Nov. 18, Charles J. Diehl, plumbing	35.36
Nov. 22, W. T. Harrison, repairs to pool	7.00
Nov. 27, A. Donaldson, freight and drayage on books	1.88
Dec. 3, Sou. Telephone & Construction Co., phones November, 1907	15.00
Dec. 3, S. C. James, ribbon	5.00
Dec. 3, Sauls Bros., repairing windows	3.40
Dec. 3, J. W. Carter, electric light fixtures	5.00
Dec. 10, H. N. Sweeting, repairs to adding machine	5.00
Dec. 31, Balance unexpended	5.18
Total	$750.00

CONTINGENT EXPENSES OF CAPITOL FOR YEAR 1908.

Appropriation $1,500.

Jan. 3, J. W. Corbett, 3 waste-paper baskets....	$ 2.25
Jan. 3, Charles J. Diehl, plumbing.....	40.55
Jan. 3, Sou. Telephone & Construction Co., phones December, 1907	15.00
Jan. 3, Emery Record Pres. Co., reproducing Ord. of Sec.....	20.00
Jan. 7, Nat. Seal & Stamp Wks., stamps Secy of State	3.65
Jan. 7, Edna Sheppard, washing towels.....	2.25
Jan. 8, T. H. Randolph & Son, matches, soap, etc.	10.15
Jan. 14, C. D. Robertson, typewriter for Treasurer	90.00
Feb. 3, Sou. Telephone & Construction Co., phones January, 1908.....	15.00
Feb. 4, H. & W. B. Drew, record book.....	8.50
Feb. 4. D. R. Cox Furniture Co., chair for Treasurer	6.00
Feb. 8, A. Donaldson, hauling trash.....	3.75
Feb. 13, Alex Robinson, fertilizer for yard.....	5.25
Feb. 15, John M. Proctor, painting coal house .	10.00
Feb. 18, Tom Chester, fertilizer for yard.....	15.00
Mar. 3, Wolf Billiard & Can. Co., cloth for desk Governor	8.00
Mar. 5 ,Remington Typewriter Co, typewriter for Sec. State	75.00
Mar. 5, Remington Typewriter Co, typewriter for Sec. State	50.00
Mar. 5, S. C. James, ribbon.....	2.50
Mar. 5, Gilmore & Davis Co., supplies Com. Agriculture	12.60
Mar. 6, J. W. Corbett, waste-paper basket.....	.75
Mar. 6, West Disinfecting Co., disinfectants....	8.75
Mar. 6, Gilmore and Davis Co., yale lock.....	3.00
Mar. 25, Levy Bros., fertilizer for yard.....	12.50
Mar. 27, Charles J. Diehl, plumbing.....	14.51
Apr. 3, J. W. Corbett, waste-paper basket.....	.75

Apr. 3, D. R. Cox Furniture Co, matting for Comptroller	8.85
Apr. 3, Sou. Telephone & Const. Co., phones for March, 1908	15.00
Apr. 6, Gilmore & Davis Co., files for Comptroller	50.00
Apr. 7, H. A. O'Leary, maps of Florida, 1822-1838	1.50
Apr. 10, D. R. Cox Furniture Co., files for Treasurer	42.50
Apr. 29, J. W. Corbett, awnings for building	199.52
May 1, J. W. Corbett, picture frames	5.30
May 4, J. D. McDougall, freight on disinfectants	1.35
May 4, C. E. Sauls, repairs to windows	7.06
May 5, Sou. Telephone & Const. Co., phones April, 1908	15.00
May 5, S. C. James, ribbon	2.50
May 5, A. Donaldson, hauling trash	4.00
May 5, D. R. Cox Furniture Co., stools for Comptroller	12.00
May 7, Louis Perkins, hauling trash	3.50
May 29, T. H. Randolph & Son, brooms and soap	5.75
May 29, Max Flatauer, repairs to clock	1.00
May 30, Foote & Davies Co., typewriter for Adj. Genl.	90.00
June 4, S. C. James, ribbon	2.50
June 4, W. H. Atkins, repairs to shears	.35
June 5, J. W. Corbett erecting awnings	31.25
June 8, D. R. Cox Furniture Co., files for Comptroller	33.75
June 18, Gilmore & Davis Co., locks	4.00
June 19, A. Donaldson, freight and drayage	2.90
June 23, Gilmore & Davis Co., shelving vault	118.90
July 3, Gilmore & Davis Co., tile for west porch	18.00
July 7, J. W. Corbett, awnings	13.25
July 7, W. H. Atkins, repairs to mower	1.25
Aug. 4, J. W. Corbett, furniture polish	2.00
Aug. 4, Kemper Stables, hauling dirt for walks	5.10
Aug. 4, D. R. Cox Furniture Co., files for Sec of State	16.00
Aug. 4, F. M. Brumby, 2 keys	1.00
Aug 4, T. H. Randolph & Son, brooms and soap	4.85

Aug. 13, A. Donaldson, hauling trash.....	6.00
Aug. 13, S. C. James, ribbon.....	2.80
Sept. 3, Hardee-Smith Co., roach paste.....	.50
Oct. 5, Midland Chemical Co., disinfectants.....	13.25
Oct. 5, Randolph & Fenn, brooms and soap.....	4.35
Oct. 9, W. H. Atkins, repairs to mower.....	1.00
Oct. 9. S. C. James, ribbon.....	2.50
Nov. 5, Charles J. Diehl, repairs to furnace....	2.25
Nov. 5, A. Donaldson, freight and drayage.....	8.01
Nov. 5, Randolph & Fenn, soap.....	1.20
Nov. 25, John Young, repairs to windows.....	1.50
Dec. 3, Charles J. Diehl, repairs to furnace.....	2.50
Dec. 5, A. Donaldson, freight and drayage.....	4.45
Dec. 5, Munson Supply Co., pneumatic keys for typewriters	7.00
Dec. 5, S. C. James, ribbon.....	2.50
Dec. 16, Gilmore & Daavis Co., cement walk at east steps	80.75
Dec. 16, Gilmore & Davis Co., lock.....	3.00
Dec. 19, Gilmore & Davis Co., bucket for Comptroller	.25
Dec. 19, Gilmore & Davis Co., 3 keys.....	1.05
Dec. 19, Gilmore & Davis Co., 6 glasses.....	.30
Dec. 19, Gilmore & Davis Co, work on pipes.....	2.00
Dec. 19, Gilmore & Davis Co., repairs to floor Com. Agric.	50.00
Dec. 31, D. R. Cox Furniture Co., files for Treasurer	40.88
Dec. 31, Balance unexpended	91.32
Total	$1,500.00

Fuel, Lights and Water for Capitol for Six Months Ending June 30, 1907.

Appropriation $1,000.

Jan. 5, City Electric Lt. Plant, lights.....	$ 37.30
Jan. 8, Capital City Lt. & Fuel Co., fixtures Treasurer	4.00

Jan. 9, Capital City Lt. & Fuel Co., gas.....	26.10
Jan. 23, W. T. Harrison, repairs to fountain....	8.00
Jan. 23, Tallahassee Water Works Co., water...	50.27
Jan. 23, James Moody, 6 cords wood.....	18.00
Feb. 1, City Electric Lt. Plant, lights.....	29.15
Feb. 2, Phillips & Simpson, repairs to furnace..	4.50
Feb. 5. Edna Sheppard, washing towels.....	2.00
Mar. 2, Capital City Lt. & Fuel Co., gas.....	7.95
Mar. 2, James Moody, 7 cords wood.....	21.00
Mar 5, City Electric Lt. Plant, lights and fixtures	37.50
Mar. 8, T. H. Randolph & Son, matches and soap	4.15
Mar. 20, Middle Florida Ice Co, ice tickets.....	6.00
Apr. 1, R. J .Phillips, repairs to furnace.....	45.90
Mar. 16, Tallahassee Hardware Co., hose and fixtures	6.75
Apr. 16, Capital City Lt. & Fuel Co., gas and fixtures	48.75
Apr. 16, Tallahassee Water Works Co., water...	9.86
Apr. 18, City Electric Lt. Plant, lights.....	50.60
Apr. 18, West Disinfectant Co., disinfectants...	34.00
Apr. 20, A. Donaldson, freight and drayage on disinfectants	2.52
Apr. 26, Middle Florida Ice Co., ice tickets.....	6.00
May 1, Capital City Lt. & Fuel Co., gas.....	26.70
May 10, T. H. Randolph & Son, matches, brooms and soap	6.80
May 10, Edna Sheppard, washing towels.....	1.50
May 10, City Electric Light Plant, lights and fixtures	88.35
June 1, Capital City Lt. & Fuel Co., gas.....	23.55
June 1, Middle Florida Ice Co., ice tickets.....	6.00
June 1, City Electric Lt. Plant, lights.....	103.65
June 3, Edna Sheppard, washing towels.....	3.00
June 4, T. H. Randolph & Son, soaps and brooms	5.85
June 30, Balance unexpended.....	274.30
Total	$1,000.00

Fuel, Lights and Water for Capitol for Six Months Ending December 31, 1907.

Appropriation $750.

July 1, Capital City Lt. & Fuel Co., gas	$ 20.70
July 1, R. J. Phillips, repairs to toilet	2.55
July 5, Tallahassee Water Works Co., water	65.12
July 6, H. & W. B. Drew Co., toilet paper	19.50
July 6, A. Donaldson, freight on toilet paper	2.76
July 6, City Electric Lt. Plant, lights	39.24
July 24, Gilmore & Davis Co., connecting sewers	73.50
Aug. 1, Capital City Lt. & Fuel Co., gas	8.10
Aug. 5, Edna Sheppard, washing towels	1.50
Aug. 5, City Electric Lt. Plant, lights	14.65
Sept. 2, Capital City Lt. & Fuel Co., fixtures	2.20
Sept. 2, Capital City Lt. & Fuel Co., gas	7.35
Sept. 4, Middle Florida Ice Co., ice tickets	12.00
Sept. 4, City Electric Lt. Plant, lights	10.00
Sept. 4, City Electric Lt. Plant, fixtures	.75
Oct. 1, Middle Florida Ice Co., ice tickets	6.00
Oct. 2, Capital City Lt & Fuel Co., gas	8.40
Oct. 2, Tallahassee Water Works, Co., fixtures	1.95
Oct. 2, Tallahassee Water Works Co., water	16.68
Oct. 3, A. S. Wells, car coal	227.40
Oct. 7, City Electric Lt. Plant, lights	16.95
Oct. 7, Edna Sheppard, washing towels	1.50
Nov. 2, City Electric Lt. Plant, lights	20.85
Nov. 2, Capital City Lt. & Fuel Co., gas	9.90
Nov. 21, Middle Florida Ice Co., ice tickets	12.00
Dec. 2, Capital City Lt. & Fuel Co., fixtures	1.10
Dec. 3, Capital City Lt. & Fuel Co., gas	14.40
Dec. 3, City Electric Lt. Plant, lights	31.25
Dec. 31, Balance unexpended	101.70
Total	$750.00

Fuel, Lights and Water for Capitol for Year Ending December 31, 1908.

Appropriation $1,500.00.

Jan. 3, City Electric Lt. Plant, lights.....	$ 37.30
Jan. 3, City Electric Lt. Plant, fixtures.....	8.60
Jan. 14, Tallahassee Water Works Co., water east side	17.30
Jan. 14, Tallahassee Water Works Co., water west side	27.00
Feb. 3, Capital City Lt. & Fuel Co., lights.....	12.53
Feb. 4, City Electric Lt. Plant, lights.....	34.10
Feb. 4, City Electric Lt. Plant, repairs to bells...	.50
Mar. 2, City Electric Lt. Plant, lights.....	28.10
Mar. 2, Capital City Lt. & Fuel Co., gas.....	13.95
Mar. 5, R. J. Phillips, repairs to pipes.....	1.75
Mar. 10, G. Hartsfield, 4 cords wood.....	12.00
Mar. 14, James Moody, 7 cords wood.....	21.00
Mar. 25, Middle Florida Ice Co., ice tickets.....	11.00
Mar. 25, Middle Florida Ice Co, ice tickets.....	5.00
Apr., 3, City Electric Lt. Plant, lights.....	25.25
Apr. 3, Tallahassee Water Work Co., water east side	23.82
Apr. 3, Tallahassee Water Works Co., water west side	9.00
Apr. 3, Capital City Lt. & Fuel Co., gas.....	6.75
Apr. 6, Edna Sheppard, washing towels.....	2.25
May 5, Capital City Lt. & Fuel Co., gas.....	1.60
May 5, City Electric Lt. Plant.....	15.20
May 5, Middle Florida Ice Co., ice tickets.....	5.00
June 4, Capital City Lt. & Fuel Co., fixtures....	3.50
June 4, Middle Florida Ice Co., ice tickets.....	12.00
June 4, Edna Sheppard, washing towels.....	1.50
June 19, Capital City Lt. & Fuel Co., gas.....	11.70
June 20, City Electric Lt. Plant, lights.....	19.80
June 23, Sou. Telephone & Const. Co., phones May, 1908	15.00
July 3, H. & W. B. Drew Co., toilet paper.....	19.50

July 3, City Electric Lt. Plant, lights.....	12.00
June 3, Capital City Lt. & Fuel Co., gas.....	4.90
July 3, Tallahassee Water Works Co., water east side	20.80
July 3, Tallahassee Water Works, water west side	2.50
July 7, Sou. Telephone & Const. Co., phones June, 1908	15.00
Aug. 4, Edna Sheppard, washing towels.....	1.50
Aug. 4, City Electric Lt. Plant, lights.....	12.55
Aug. 4, Capital City Lt. & Fuel Co., gas.....	1.80
Aug. 4, Middle Florida Ice Co., ice tickets.....	7.00
Aug. 13, Sou. Telephone & Const. Co., phones July, 1908	15.00
Sept. 3, Middle Florida Ice Co., ice tickets.....	18.00
Sept. 3, City Electric Lt. Plant, lights.....	14.95
Sept. 3, Sou. Telephone & Const. Co., phones August, 1908	15.00
Sept. 3, Capital City Lt. & Fuel Co., gas.....	.80
Sept. 29, Capital City Lt. & Fuel Co., gas.....	2.28
Oct. 5, Sou. Telephone & Const. Co., phones September, 1908	15.00
Oct. 5, Midddle Florida Ice Co., ice tickets.....	6.00
Oct. 6, Edna Sheppard, washing towels.....	1.50
Oct. 9, A. S. Wells, car coal.....	227.13
Oct. 30, Tallahassee Water Works Co., water east side	10.42
Oct. 31, City Electric Light Plant, lights.....	39.95
Nov. 5, Middle Florida Ice Co, ice tickets.....	6.00
Nov. 5, Sou Telephone & Const. Co., phones October, 1908	15.00
Nov. 5, Tallahassee Water Works Co., fixtures..	8.00
Nov. 5, City Electric Lt. Plant, lights.....	22.85
Nov. 5, City Water & Lt. Plants, gas.....	6.90
Nov. 5, City Water & Light Plant, light fixtures	.35
Nov. 5, City Water & Lt. Plants, light fixtures...	26.40
Dec. 5, City Water & Lt. Plants, light fixtures...	2.35
Dec. 5, City Water & Lt. Plants, light fixtures...	4.44
Dec. 5, City Water & Lt. Plants, light fixtures...	2.00
Dec. 5, City Water & Lt. Plants, lights.....	34.75

Dec. 5, City Water & Lt. Plants, gas.....	9.30
Dec. 16, City Water & Lt. Plants, light fixtures..	7.85
Dec. 16, Edna Sheppard, washing towels.....	1.50
Dec. 16, City Water & Lt. Plants, light fixtures..	3.10
Dec. 16, Middle Florida Ice Co., ice tickets.....	12.00
Dec. 16, Sou. Telephone & Const. Co., phones November, 1908	15.00
Dec. 31, City Water & Lt. Plants, light fixtures..	45.80
Dec. 31, City Water & Lt. Plants, light fixtures..	3.10
Dec. 31, Balance unexpended	427.23
Total	$1,500.00

Postage, Express and Telegrams for Office of Secretary of State for Six Months Ending June 30, 1907.

Appropriation $300.00.

Jan. 5, John McDougall, stamps.....	$121.00
Jan. 9, Southern Express Co., express charges....	5.35
Feb. 1, John McDougall, stamps.....	6.06
Feb. 2, Record Co., prepay on books to County Officials	28.50
Feb. 5, Southern Express Co., express charges.....	9.40
Feb. 5, Western Union Teleg. Co., telegrams.....	.50
Mar. 3, John McDougall, stamps.....	21.06
Mar. 5, Southern Express Co., express chahrges...	9.85
Apr. 2, John McDougall, stamps.....	21.07
Apr. 2, Western Union Teleg. Co., telegrams.....	.35
Apr. 6, Southern Express Co., express charges....	30.69
May 1, John McDougall, stamps.....	27.22
May 3, Southern Express Co., express charges....	4.90
May 6, Western Union Teleg Co., telegrams.....	.58
June 4, John McDougall, stamps.....	7.02
June 4, Southern Express Co., express charges....	5.50
June 6, John McDougall, stamps.....	6.00
Total	$305.05
June 30, Overdraft, to appropriation ending December, 1907	5.05
Total	$300.00

Postage, Express and Telegrams for Office of Secretary of State for Six Months Ending December 31, 1907.

Appropriation $300.00.

July 1, Overdraft, appropriation ending June 30, 1907	$ 5.05
July 5, Southern Express Co., express charges	11.15
Aug. 1, John McDougall, stamps	92.22
Aug. 7, Southern Express Co., express charges	17.75
Aug. 8, A. Donaldson, freight on General Statutes	22.83
Aug. 15, Western Union Teleg. Co., telegrams	.52
Sept. 1, John McDougall, stamps	8.13
Sept. 9, Southern Express Co., express charges	14.69
Oct. 4, Southern Express Co., express charges	55.70
Nov. 2, Western Union Teleg Co., telegrams	.27
Nov. 2, John McDougall, stamps	7.08
Nov. 4, Southern Express Co., express charges	11.76
Dec. 6, Southern Express Co., express charges	5.10
Dec. 31, Balance unexpended	47.75
Total	$300.00

Postage, Express and Telegrams for Office of Secretary of State for Year Ending December 31, 1908.

Appropriation $600.00.

Jan. 3, John McDougall, stamps	$ 49.50
Jan. 3, Southern Express Co,, express charges	81.78
Feb. 3, John McDougall, stamps	72.72
Feb. 6, Southern Express Co., express charges	5.95
Mar. 6, Southern Express Co., express charges	9.80
Apr. 3, Western Union Teleg. Co., telegrams	.58
Apr. 3, John McDougall, stamps,	7.06
Apr. 10, Southern Express Co, express charges	39.77
May 5, John McDougall, stamps	7.00
May 5, Southern Express Co., express charges	76.28
May 5, Western Union Teleg. Co., telegrams	2.64

June 1, Southern Express Co., express charges....	29.05
June 4, Western Union Teleg. Co., telegrams.....	.25
June 4, John McDougall, stamps.....	42.48
July 3, John McDougall, stamps.....	8.04
July 3, Southern Express Co., express charges.....	3.40
July 7, Western Union Teleg. Co., telegrams.....	.85
Aug. 4, John McDougall, stamps.....	7.02
Aug. 4, Western Union Teleg. Co., telegrams.....	.29
Aug. 13, Southern Express Co., express charges....	9.92
Sept. 3, Western Union Teleg. Co, telegrams.....	.25
Sept. 3, John McDougall, stamps.....	9.37
Oct. 5, Western Union Teleg. Co., telegrams.....	.82
Oct. 5, John McDougall, stamps.....	10.00
Oct. 5, Southern Express Co., express charges.....	13.48
Nov. 5, Southern Express Co., express charges....	15.10
Nov. 5, Western Union Teleg. Co., telegrams.....	1.26
Nov. 5, John McDougall, stamps.....	93.76
Dec. 5, Western Union Teleg. Co., telegrams.....	1.03
Dec. 31, Balance unexpended.....	.55
Total	$600.00

Watchman at Capitol for Six Months Ending June 30, 1907.

Appropriation $390.00.

January, David Ellis.....	$ 65.00
February, David Ellis.....	65.00
March, David Ellis.....	65.00
April, David Ellis.....	65.00
May, David Ellis.....	65.00
June, David Ellis.....	65.00
Total	$390.00

Watchman at Capitol for six months Ending December 31, 1907.

Appropriation $390.00.

July, David Ellis.....	$ 65.00
August, David Ellis.....	65.00
September, David Ellis.....	65.00

October, David Ellis	65.00
November, David Ellis	65.00
December, David Ellis	65.00
Total	$390.00

Watchman at Capitol for Year Ending December 31, 1908.

Appropriation $780.00.

January, David Ellis	$ 65.00
February, David Ellis	65.00
March, David Ellis	65.00
April, David Ellis	65.00
May, David Ellis	65.00
June, David Ellis	65.00
July, David Ellis	65.00
August, David Ellis	65.00
September, David Ellis	65.00
October, David Ellis	65.00
November, David Ellis	65.00
December, David Ellis	65.00
Total	$780.00

Janitors at Capitol for Six Months Ending June 30, 1907.

Appropriation $360.00

January, Mose Shepherd	$ 30.00
Jos. H. Johnston	30.00
February, Mose Sheppard	30.00
Jos. H. Johnston	30.00
March, Mose Sheppard	30.00
Jos. H. Johnston	30.00
April, Mose Sheppard	30.00
Jos. H. Johnston	30.00
May, Mose Sheppard	30.00
Jos. H. Johnston	30.00
June, Mose Sheppard	30.00

Jos. H. Johnston	30.00
Total	$360.00

Janitors at Capitol for Six Months Ending December 31, 1907.

Appropriation $360.00.

July, Mose Sheppard	$ 30.00
Jos. H. Johnston	30.00
August, Mose Sheppard	30.00
Jos. H. Johnston	30.00
September, Mose Sheppard	30.00
Jos. H. Johnston	30.00
October, Mose Sheppard	30.00
Jos. H. Johnston	30.00
November, Mose Sheppard	30.00
Jos. H. Johnston	30.00
December, Mose Sheppard	30.00
Jos. H. Johnston	30.00
Total	$360.00

Janitors at Capitol for Year Ending December 31, 1908.

Appropriation $720.00.

January, Mose Sheppard	$ 30.00
Jos. H. Johnston	30.00
February, Mose Sheppard	30.00
Jos. H. Johnston	30.00
March, Mose Sheppard	30.00
Jos. H. Johnston	30.00
April, Mose Sheppard	30.00
Jos. H. Johnston	30.00
May, Mose Sheppard	30.00
Jos. H. Johnston	30.00
June, Mose Sheppard	30.00
Jos. H. Johnston	30.00

July, Mose Sheppard	30.00
Jos. H. Johnston	30.00
August, Mose Sheppard	30.00
Jos. H. Johnston	30.00
September, Mose Sheppard	30.00
Jos. H. Johnston	30.00
October, Mose Sheppard	30.00
Jos. H. Johnston	30.00
November, Mose Sheppard	30.00
Jos. H. Johnston	30.00
December, Mose Sheppard	30.00
Jos. H. Johnston	30.00
Total	$720.00

Engineer and Gardener at Capitol for Six Months Ending June 30, 1907.

Appropriation $360.00.

January, Jos. Bradham (Engineer)	$ 30.00
Benj. Smith (Gardener)	30.00
February, Jos. Bradham	30.00
Benj. Smith	30.00
March, Jos. Bradham	30.00
Benj. Smith	30.00
April, Jos. Bradham	30.00
Benj. Smith	30.00
May, Jos. Bradham	30.00
Benj. Smith	30.00
May, Jos. Bradham	30.00
Benj. Smith	30.00
Total	$360.00

Engineer and Gardener at Capitol for Six Months Ending December 31, 1907.

Appropriation $360.00.

July, Jos. Bradham (Engineer)	$ 30.00
Benj. Smith (Gardener)	30.00

August, Jos. Bradham	30.00
Benj. Smith	30.00
September, Jos. Bradham	30.00
Benj. Smith	30.00
October, Jos. Bradham	30.00
Benj. Smith	30.00
November Jos. Bradham	30.00
Benj. Smith	30.00
December, Jos. Bradham	30.00
Benj. Smith	30.00
Total	$360.00

Engineer and Gardener at Capitol for Year Ending December 31, 1908.

Appropriation $720.00.

January, Jos. Bradham (Engineer)	$ 30.00
Benj. Smith (Gardener)	30.00
February, Jos. Bradham	30.00
Benj. Smith	30.00
March, Jos. Bradham	30.00
Benj. Smith	30.00
April, Jos. Bradham	30.00
Benj. Smith	30.00
May, Jos. Bradham	30.00
Benj. Smith	30.00
June, Jos. Bradham	30.00
Benj. Smith	30.00
July, Jos. Bradham	30.00
Benj. Smith	30.00
August, Jos. Bradham	30.00
Benj. Smith	30.00
September, Jos. Bradham	30.00

Benj. Smith	30.00
October, Jos. Bradham	30.00
Benj. Smith	30.00
November, Jos. Bradham	30.00
Benj. Smith	30.00
December, Jos. Bradham	30.00
Benj. Smith	30.00
Total	$720.00

STATEMENT OF MONEYS RECEIVED BY THE SECRETARY OF STATE FOR THE YEARS 1907-1908 FOR CORPORATION CHARTER TAX, LAW BOOKS, AUTOMOBILE AND CHAUFFEUR REGISTRATION CERTIFICATES, ETC.

Ats of Legislature sold, 1907	$ 184.00
Automobile Registration Certificates, 1907	376.00
Certificates under Sec. 81, General Statutes, 1907	375.00
Chauffeur Registration Certificates, 1907	86.00
Corporation Charter Tax, 1907	36,755.00
General Statutes (1906) bound, sold 1907	870.00
General Statutes (1906) unbound, sold 1907	448.00
Justice Manuels sold 1907	6.00
Laws Governing County Commissioners sold, 1907	2.00
McClellan's Digest sold, 1907	2.00
Total	$39,104.00
Paid in to the State Treasurer during 1907	$39,104.00
Acts of Legislature sold, 1908	$ 56.50
Automobile Registration Certifiates, 1908	496.00
Certificates under Sec. 81, General Statutes, 1908	301.00
Chauffeur Registration Certificates, 1908	134.00
Corporation Charter Tax, 1908	25,453.00
General Statutes (1906) bound, sold 1908	435.00
General Statutes (1906) unbound, sold 1908	185.50
Justice Manuels sold, 1908	2.00
Laws Governing County Commissioners sold, 1908	4.00
Old Furniture sold, 1908 (Old Desk)	7.00
Total	$27,074.00
Paid in to the State Treasurer during 1908	$27,074.00
Total receipts for years 1907-1908	$66,178.00

AUTOMOBILES REGISTERED

To which Certificates of Transfer have been issued and recorded in the office of Secretary of State, during the Years 1907–1908, in accordance with Chapter 5437 (66), Acts 1905.

TAX $2.00 COLLECTED UPON EACH TRANSFER.

Cert. Nos.	*Name.*	*Address.*	*Transferred To*	*Address.*
48.	Asa Paine.....	Daytona, Fla.....	A. J. Wilder.....	Daytona, Florida
169.	Ed. Carmichael..	Ocala, Fla.	G. R. McKean.....	Ocala, Florida
220.	Leslie E. Brooks..	Pensacola, Fla.....	W. L. Wittich.....	Pensacola, Florida
248.	J. H. Smith....	Orlando, Fla.....	N. P. Yowell.....	Orlando, Florida
265.	E. S. Sanborn....	Ormond, Fla.....	Royal W. Peake.....	Ormond, Florida
289.	Marcus H. Rogers	Springfield, Mass.....	G. H. Southworth.....	Daytona, Florida
315.	S. F. Jones.....	Orlando, Fla..... ..	Fred B. Dale.....	Orlando, Florida
496.	F. C. Mitchell...	Lemon City, Fla.....	Ralph R. DeVore.....	Miami, Florida
557.	T. S. Baisden....	Live Oak, Fla.....	C. T. Baisden.....	Live Oak, Florida.

Automobiles Registered in the Office of Secretary of State

IN ACCORDANCE WITH CHAPTER 5437 (66) ACTS 1905

TAX OF $2.00 COLLECTED FROM EACH AUTOMOBILE REGISTERED

Cert. Nos.	*Name.*	*Address.*	*Make of Automobile.*
297.	R. R. Kimbell	Ormond, Fla.	Stevens Durya Auto. Co.
298.	Lucius L. Payne	Orlando, Fla.	Cadillac Motor Co.
300	Jessie Louis Brown	Daytona, Fla.	Buick Motor Co.
300.	Jos. K. Dorn	Miami, Fla.	Ford Motor Co.
301.	D. L. Maley	Daytona, Fla.	Kirk Mfg. Co.
302.	H. J. Schultz	Jensen, Fla.	Locomobile Co. of A.
303.	Walter R. Lusher	Daytona, Fla.	Stevens Durya Co.
304.	John W. Sutton	Daytona, Fla.	Auto Car Co.
305.	John L. McFarlin	Quincy, Fla.	Auto Car Co.
306.	C. S. Rieman	Daytona, Fla.	Halsmon Auto Co.
307.	H. H. Kanyon	Tampa, Fla.	Reo Auto Co.
308.	W. E. Blodgett	Daytona, Fla.	Ford Motor Co.
309.	William W. Tidd	Jacksonville, Fla.	Premier.
310.	Albert Salliday	Daytona, Fla.	Pope-Toledo.
311.	Daytona Auto Transit Co.	Daytona, Fla.	Rapid Motor V. Co.
312.	C. W. Faber	West Palm Beach, Fla.	Waltham Mfg. Co.
313.	Miss G. H. Hotchkiss	Daytona, Fla.	Pope Mfg. Co.
314.	Henry Burk, Jr.	Miami, Fla.	Auto Car Co.

AUTOMOBILES REGISTERED IN OFFICE OF SECRETARY OF STATE—*Continued.*

Cert. Nos.	*Name.*	*Address.*	*Make of Automobile.*
315.	S. F. Jones	Orlando, Fla.	Franklin Mfg. Co.
316.	Chas G. McIlvaine	Orlando, Fla.	White S. M. Co.
317.	J. L. Hopkins	St. Augustine, Fla.	White S. M. Co.
318.	F. H. Burton	Delray, Fla.	Ford Motor Co.
319.	H. W. Fox	Orlando, Fla.	Locomobile Co.
320.	John F. Olive	Miami, Fla.	Franklin Mfg. Co.
321.	Benj. A. Armstrong	Daytona, Fla.	Winton M. C. Co.
322.	E. C. Tibbetts	Tampa, Fla.	Jeffrey & Co.
323.	George H. Munroe	Daytona, Fla.	Buick Motor Co.
324.	A. H. Hadfield	Daytona, Fla.	Jeffrey & Co.
325.	W. W. Varn	Pensacola, Fla.	Auto Car Co.
326.	T. T. Fishleurer	Miami, Fla.	Jeffrey & Co.
327.	J. B. Conrad	Glenwood, Fla.	Ford Motor Co.
328.	W. W. Varn	Pensacola, Fla.	Auto Car Co.
329.	M. S. Mishler	Little River, Fla.	American Cycle Co.
330.	Rudolph Getslaff	Quincy, Fla.	Maxwell Briscoe Motor Co.
330.	P. W. P. Buffum	Westerly, R. I.	Reo Motor Car Co.
331.	George H. Day	Daytona, Fla.	Cadillac Auto Co.
332.	Frederick Lundy	Daytona, Fla.	Pope Toledo Co.
333.	N. O. Penny	Vero, Fla.	Orient.
334.	D. F. Conoley	Tampa, Fla.	Buick Auto Co
335.	C. C. Loser	Daytona, Fla.	Studebaker.

336.	Mrs. Julia W. Anderson..	Seabreeze, Fla.....	Dayton Motor Car Co.
337.	C. H. Roberts.....	Miami, Fla.	Ford.
338.	J. W. Harper.....	Miami, Fla.	Hendee Mfg. Co.
339.			
340.	Elmer E. Cline.....	Auburndale, Fla.	Cadillac Motor Co.
341.	B. A. Lemnit.....	Ormond, Fla.	Elmon Mfg. Co.
342.	B. A. Lemnit.....	Ormond, Fla.	Pope Motor Car Co.
343.	P. W. Wells.....	Daytona, Fla...	Carter Co.
344.	Edward Arndt.....	Buckingham, Fla.	Murray & Baker.
345.	Wm. Robert Givens.....	Daytona Beach, Fla.....	Franklin.
346.	R. L. Smith.....	Daytona, Fla.	Cadillac Car Co.
347.	W. H. Cochran.....	Daytona, Fla.	Welch Motor Car Co.
348.	Harry W. Thurman.....	Kissimmee, Fla.	Buick Motor Car Co.
349.	W. G. Welles.....	Nocatee, Fla.	Pope Toledo Co.
350.	J. W. Callahan.....	New York City.....	Locomobile Co. of A.
351.	John P. Wall.....	Tampa, Fla.	R. E. Owles.
352.	W. F. Burts.....	Tampa, Fla.	Cadillac Motor Car Co.
353.	Milton D. Wilson.....	Bartow, Fla.	Olds Motor Works.
354.	Elmer Oliver.....	Daytona, Fla.	Electrical Vehicle Co.
355.	W. G. Meggs.....	Miami, Fla.....	Olds Motor Works Co.
356.	A. L. Beck.....	Orlando, Fla.	Cadillac.
357.	W. J. Brown.....	Miami, Fla.	Ford.
358.	Sexton & Harris.....	Tampa, Fla.	Cadillac.
359.	W. S. Bullock.....	Ocala, Fla.	Olds Motor Works.
360.	E. K. Jaudon.....	Miami, Fla.	Reo Motor Car Co.
361.	Henry H. Stebbins.....	Tampa, Fla.	R. E. Olds.

AUTOMOBILES REGISTERED IN OFFICE OF SECRETARY OF STATE—*Continued.*

Cert. Nos.	*Name.*	*Address.*	*Make of Automobile.*
362.	Henry H. Stebbins	Tampa, Fla.	Cadillac Co.
363.	E. S. Fredericks	Miami, Fla.	Auto Car Co.
364.	H. E. Taylor	Gainesville, Fla.	Mitchell.
365.	M. S. Mishler	Little River, Fla.	Auto Car Co.
366.	H. P. Bogart	Tallahassee, Fla.	Ford.
367.	C. M. Strange	Tallahassee, Fla.	Ford Motor Co.
368.	E. B. Skipper	Bartow, Fla.	Cadillac Motor Car Co.
369.	Chas. J. Diehl	Tallahassee, Fla.	Reo.
370.	L. S. Giddens	Tampa, Fla.	Olds.
371.	L. L. Buchanan	Tampa, Fla.	Premier M. Mfg. Co.
372.	H. W. Thurman	Kissimmee, Fla.	Cadillac.
373.	Louis de M. Blocker	Pensacola, Fla.	Auto Car Co.
374.	C. J. Coggin	Cocoa, Fla.	Cadillac Auto Co.
375.	Reed A. Bryan	Ft. Lauderdale, Fla.	Ford Auto Works.
376.	Web Rildey	Leesburg, Fla.	Motor Car Co.
377.	A. C. Spiller	Tallahassee, Fla.	Auto Car Co.
378.	F. Clifton Moor	Tallahassee, Fla.	Cadillac Motor Car Co.
379.	John Seybold	Miami, Fla.	Ford.
380.	T. J. Bachman	Bradentown, Fla.	H. H. Franklin Mfg. Co.
381.	A. J. Wilder	Daytona, Fla.	Auto Car Co.
382.	R. F. E. Cooke	Leesburg, Fla.	Cadillac Motor Car Co.
383.	A. L. Wilson	Quincy, Fla.	Cadillac Motor Car Co.

384.	P. L. Sutherland	Quincy, Fla.	Buick Motor Car Co.
385.	Mrs. P. L. Sutherland	Quincy, Fla.	Reo Motor Car Co.
386.	M. L. Crum, M. D	Bartow, Fla.	Reo Car Co.
387.	S. Alex Smith	Madison, Fla.	Buick M. C. Co.
388.	N. B. Wheeler	Daytona, Fla.	Reo.
389.	Mrs. R. A. Dixon	Bartow, Fla.	Reo Motor Car Co.
390.	S. F. Travis	Cocoa, Fla.	White Sewing M. Co.
391.	W. Lacy Boyd	Bartow, Fla.	Cadillac.
392.	Thomas Dowling	Live Oak, Fla.	Olds-Mobile.
393.	Thomas Dowling	Live Oak, Fla.	Reo Car Co.
394.	Phillps & Dow	Orlando, Fla.	Cadillac M. C. Co.
395.	C. E. Reed	Bartow, Fla.	Olds Motor Works.
396.	E. C. Byors	Buena Vista, Fla.	Columbia.
397.	E. L. Wirt	Bartow, Fla.	Reo. M. C. Co.
398.	H. W. Wear	Bartow, Fla.	Reo. M. C. Co.
399.	J. A. Forte	Bartow, Fla.	Reo. M. C. Co.
400.	Roger B. Lyle	Bartow, Fla.	Reo. M. C. Co.
401.	B. C. Buxton	Buxton, Iowa	Peerless M. C. Co.
402.	O. W. Maynard	Miami, Fla.	Ford.
403.	J. E. Perkinh and R. H. Mickler	Tallahassee, Fla.	Cadillac Co.
404.	J. G. Baskin	Dunellon, Fla.	Buick.
405.	F. J. Collins and G. C. Ripley	Winter Haven, Fla.	Ford Motor Co.
406.	James E. Francis	Ormond, Fla.	Waltham Mfg. Co.
407.	E. A. Law	Bartow, Fla.	Cadillac Motor C. Co.

AUTOMOBILES REGISTERED IN OFFICE OF SECRETARY OF STATE—*Continued.*

Cert. Nos.	*Name.*	*Address.*	*Make of Automobile.*
408.	F. C. Brent	Pensacola, Fla.	Packard.
409.	T. Al. Chastain	Lve Oak, Fla.	Motor Car Co.
410.	F. J. Niver	Daytona, Fla.	Cadillac M. C. Co.
411.	John A. Fiske	Cocoa, Fla.	Cadillac M. C. Co.
412.	E. O. Painter	Jacksonvlle, Fla.	Premier.
413.	James Messer and A. C. Spiller	Tallahassee, Fla.	Cadillac M. C. Co.
414.	T. A. Ausley	Tallahassee, Fla.	Ford Auto Co.
415.	Robert O. Wilkie	Miami, Fla.	Locomobile.
416.	J. G. Hamlin	Tallahassee, Fla.	Forest City M. C. Co.
417.	C. M. Bingham	Daytona, Fla.	Cadillac M. C. Co.
418.	L. R. Labree	Dana, Fla.	Ford Motor Co.
419.	Alton B. Whitman	Orlando, Fla.	Buick M. C. Co.
420.	C. D. Christ	Orlando, Fla.	Buick M. C. Co.
421.	J. D. Crum & Co	Bartow, Fla.	Cadillac M. C. Co.
422.	S. O. Chase	Sanford, Fla.	Buick M. C. Co.
423.	Melton Lumber Co	Micanopy, Fla.	Cadillac M. C. Co.
424.	James E. Rawlings, M. D.	Daytona, Fla.	Cadillac.
425.	Oscar F. Maura	Pensacola, Fla.	Haynes Automobile Co.
426.	T. H. Barlow	Orlando, Fla.	Buick M. C. Co.
427.	Dr. J. S. McEwen	Orlando, Fla.	Buick M. C. Co.
428.	Will McDowell	Century, Fla.	Maxwell Brisco.

429.	Mrs. B. B. Clark	Livingston, Fla.	Waltham.
430.	T. A. Jennings	Pensacola, Fla.	Auto Car Co.
431.	George L. Gray	West Palm Beach, Fla.	Grout Bros. Auto Co.
432.	A. J. Nye	Orlando, Fla.	Detroit Auto Co.
433.	O. R. Johnston	Kissimmee, Fla.	Cadillac M. C. Co.
434.	W. R. Beckwith	Tampa, Fla.	Maxwell Brisco M. Co.
435.	J. O. Fleece	Wldwood, Fla.	Wheeler Mfg. Co.
436.	Dr. G. A. Klock	Daytona, Fla.	Cadillac M. C. Co.
437.	W. B. Chisolm, Jr.	Bowling Green, Fla.	Buick Auto Co.
438.	W. B. Chisolm, Jr.	Bowling Green, Fla.	Oldsmobile Mfg. Co.
439.	E. W. Knox	Orlando, Fla.	Cadillac M. C. Co.
440.	D. H. Duncan	Orlando, Fla.	White Auto Co.
441.	W. F. Himes	Tampa, Fla.	Cadillac M. C. Co.
442.	Tatem Woffard	Hallandale, Fla.	Ford Motor Co.
443.	W. N. Kingsley	Leesburg, Fla.	Mobile Co. of America.
444.	L. H. O. Sjostrom	Hallandale, Fla.	Knox Automobile Co.
445.	A. A. Boggs	Cocoanut Grove, Fla.	Mitchell Motor C. Co.
446.	Col. Horace Beauchamp	Orlando, Fla.	Buick.
447.	George Porter	Orlando, Fla.	Cadillac M. C. Co.
448.	W. M. Corry	Quincy, Fla.	Buick.
449.	R. Getzlaff	Quincy, Fla.	Motor Car Co.
450.	Henry C. Roome	Miami, Fla.	L. Motor Co.
451.	N. A. Baltzell	Marianna, Fla.	Cadillac M. C. Co.
452.	W. H. Finlayson	Marianna, Fla.	Cadillac M. C. Co.
453.	Richard Stevens	Daytona, Fla.	Stanley M. C. Co.
454.	W. C. Maynard	Miami, Fla.	

AUTOMOBILES REGISTERED IN OFFICE OF SECRETARY OF STATE—*Continued.*

Cert. Nos.	*Name.*	*Address.*	*Make of Automobile.*
455.	Edward White	Daytona, Fla.	Brennan.
456.	A. J. Engle	Bartow, Fla.	Reo Car Co.
457.	Will Sprott	Mulberry, Fla.	Reo Car Co.
458.	A. C. Bennett	Tangerine, Fla.	Cadillac M. C. Co.
459.	Geo. E. Sebring	Daytona, Fla.	Winton.
460.	G. L. Johnson	Daytona, Fla.	Cadillac Auto Co.
461.	Fred W. Hoyt	Fernandina, Fla.	Maxwell-Briscoe.
462.	D. E. Davidson	Leesburg, Fla.	Cadillac.
463.	George Doane	Daytona, Fla.	Maxwell-Briscoe.
464.	C. Gould Weld	Mount Dora, Fla.	Pope M. C. Co.
465.	W. S. Gramling	Miami, Fla.	Reo. M. C. Co.
466.	S. F. Jones	Orlando, Fla.	Cadillac M. C. Co.
467.	B. J. Bond	Tallahassee, Fla.	Reo M. C. Co.
468.	H. W. Tompkins	Leesburg, Fla.	Oldsmobile.
469.	Mrs. Jane L. Woodward	Seabreeze, Fla.	Ford M. C. Co.
470.	Henry Wells	Miami, Fla.	Welch M. C. Co.
471.	O. W. Watson	Miami, Fla.	Cadillac M. C. Co.
472.	E. D. Langworthy	Daytona, Fla.	Cadillac M. C. Co.
473.	Stephen T. Caswell	Daytona, Fla.	Olds Mfg. Co.
474.	Ed Scott	Arcadia, Fla.	Buick.
475.	Dade Transit Co	Miami, Fla.	Rapid Motor Vehicle Co.
473.	George Hotchkiss	Daytona Beach, Fla	Rainer Co.

477.	Chas Walter	Daytona, Fla.	Stanley.
478.	J. Lous Horsey	Fernandina, Fla.	Ford M. C. Co.
479.	Myra L. Fogg	Seabreeze, Fla.	Atlas M. C. Co.
480.	J. C. Power	Daytona, Fla.	Pullman Auto Co.
481.	E. P. Elwood	DeKalb, Illinois	E. R. Thomas M. C. Co.
482.	James R. Roosevetop	Daytona, Fla.	Panhard & Levasson.
483.	W. C. Lewis	Tallahassee, Fla.	Cadillac M. C. Co.
484.	W. P. Underwood	Ft. Pierce, Fla.	W. H. Kiblinger Co.
485.	A. MacCallum	Orlando, Fla.	Cadillac M. C. Co.
486.	Wm. A. Marsh	Mami, Fla.	Reo Car Co.
487.	Daytona Auto Transit Co.	Daytona, Fla.	Reo Motor Car Co.
488.	Mary O. Beeman	Orlando, Fla.	Cadllac M. C. Co.
489.	S. Rodmond Smith	Miami, Fla.	Maxwell-Briscoe.
490.	G. H. Werfelman	New York City	Cadillac.
491.	Fred S. Yale	Jamaica, N. Y.	Ford M. C. Co.
492.	L. E. Wilson	New Smyrna, Fla.	Cadillac M. C. Co.
493.	H. H. Barnes	Port Orange, Fla.	Cadillac M. C. Co.
494.	W. H. Carr	Quincy, Fla.	Ford M. Co.
495.	Wm. A. Muttair	Lemon City, Fla.	Pope Mfg. Co.
496.	F. C. Mitchell	Lemon City, Fla.	Hendee M. Co.
497.	W. H. Manning	Daytona Beach, Fla.	Cadillac M. C. Co.
498.	James K. Banks	Daytona Beach, Fla.	Pope Mfg. Co.
499.	Edwin A. Call	Bradentown, Fla.	Buick M. Co.
500.	Joseph W. Call	Manatee, Fla.	Stanley M. Co.
501.	H. E. Eldrig	Milton, Fla.	Halsman A. Co.
502.	Christian Ax	Baltimore, Md.	H. H. Franklin M. Co.

AUTOMOBILES REGISTERED IN OFFICE OF SECRETARY OF STATE—*Continued.*

Cert. Nos.	*Name.*	*Address.*	*Make of Automobile.*
503.	Upton Moreman	Maitland, Fla.	W. H. Kiblinger.
504.	Daniel McLaurin	Daytona Beach, Fla.	G. U. Pierce Co.
505.	J. S. Duss, Jr	New Smyrna, Fla.	Pope Mfg. Co.
506.	A. E. Parker	Boynton, Fla.	Winton M. C. Co.
507.	H. Y. Stillman	Daytona, Fla.	A. P. O'Neal.
508.	D. R. Knight & Bro	Miami, Fla.	Hendee M. Co.
509.	D. R. Knight & Bro	Miami, Fla.	Hendee M. Co.
510.	L. M. Thomas	Mount Dora, Fla.	Olds M. Works.
511.	Alice M. Stanley	Seabreeze, Fla.	Moore.
512.	J. H. Purson	Daytona, Fla.	Cadillac M. C. Co.
513.	W. J. Gamble	Seabreeze, Fla.	Stanley M. C. Co.
514.	Royal W. Peakes	Daytona, Fla	Ford M. Co.
515.	Arthur Whitaker	New Smyrna, Fla.	Knox.
516.	H. G. Moore	Miami, Fla.	Apperson Bros.
517.	R. O. Bliss	Miami, Fla.	Hotchkiss.
518.	Daytona Auto T. Co	Daytona, Fla.	Stanley
519.	W. F. Holmes	Daytona, Fla.	T. B. Jeffereys Co.
520.	Frank H. Messer	Hawks Park, Fla.	Buick M. Co.
521.	C. L. Wiggins	Pine Barren, Fla.	H. H. Franklin.
522.	T. B. Budenger	Gainesville, Fla	Franklin.
523.	Daytona Auto T. Co	Daytona, Fla.	Rapid M. V. Co.
524.	Peter Siems	Daytona, Fla.	Olds M. Wks.

525.	J. C. Merritt	Orlando, Fla.	Cadillac M. C. Co.
526.	J. A. Andrews	Lemon City, Fla.	Hendee M. Co.
527.	Paul E. DeFere	Babylon, L. I.	Darricq Auto Co.
528.	James L. Magee	Seabreeze, Fla.	Cadillac M. C. Co.
529.	Wm. A. Ross	Orlando, Fla.	Cadillac M. C. Co.
530.	Walter L. Reynolds	Daytona, Fla.	Surenes.
531.	A. F. Fletcher	Mulberry, Fla.	Reo Motor C. Co.
532.	Dade Transit Co	Miami, Fla.	Reo Motor C. Co.
533.	Dade Transit Co	Miami, Fla.	Rapid M. V. Co.
534.	D. B. Kibler	Holder, Fla.	Buick M. Co.
535.	Henry A. Ainsworth	Daytona Beach, Fla.	Reo Motor C. Co.
536.	Wyeth & Johnson	St. Joseph, Mo.	Buick M. Co.
537.	Geo. W. Wells	Seabreeze, Fla.	Packard.
538.	H. E. Nusbaum	Daytona, Fla.	Stanley M. C. Co.
539.	E. M. Campbell	Daytona, Fla.	Ford.
540.	C. M. Wilder	Daytona, Fla.	Elmore Mfg. Co.
541.	Sarah B. Cochran	Daytona, Fla.	Packard Mfg. Co.
542.	F. G. Rush	Orlando, Fla.	Ford.
543.	L. E. Hoffman	Philadelphia, Pa.	Franklin M. Co.
544.	H. M. Morrissey	Seabreeze, Fla.	Pierce-Arrow.
545.	M. M. Smith	Winter Park, Fla.	Stoddard.
546.	W. L. Palmer	Orlando, Fla.	Cadillac M. C. Co.
547.	W. P. Ellett	Tarpon Springe, Fla.	Owen & Co.
548.	W. P. Ellett	Tarpon Springe, Fla.	Owen & Co.
549.	B. J. Dashiell	Yalaha, Fla.	Pungs-Finch.
550.	Edmund H. Allen	Orlando, Fla.	Olds M. Wks.

AUTOMOBILES REGISTERED IN OFFICE OF SECRETARY OF STATE—*Continued.*

Cert. Nos.	*Name.*	*Address.*	*Make of Automobile.*
551.	Eskil V. Palmquist.....	Hallandale, Fla.	Cadillac M. C. Co.
552.	Herman H. Hoene.....	Daytona, Fla.	Reo Motor C. Co.
553.	J. H. Vick.....	Orlando, Fla.	Cadillac M. C. Co.
554.	Jessie L. Brown.....	Daytona, Fla.	Cadillac M. C. Co.
555.	Chas. A. Vuille.....	Rockledge, Fla.	Cadillac M. C. Co.
556.	Earle E. Ranck.....	Rockledge, Fla.	Cadillac M. C. Co.
557.	T. S. Baisden.....	Live Oak, Fla.	Reo M. C. Co.
558.	Wm. A. Stringfellow.....	DeLand, Fla.	Cadillac M. C. Co.
559.	Garth B. Young.....	Daytona, Fla.	Buick M. Co.
560.	A. I. Miller.....	Seabreeze, Fla.	R. E. Old.
561.	W. A. Finley, Jr.....	Pine Barren, Fla.	Franklin M. Co.
562.	C. M. & W. S. Hand.....	Sanford, Fla.	Reo Motor C. Co.
563.	Arthur M. Pellett.....	Daytona, Fla.	R. E. Olds.
564.	S. G. Dolive.....	Orlando, Fla.	Reo Motor C. Co.
565.	W. D. Davis.....	Tampa, Fla.	Mitchell M. C. Co.
566.	Wm. Atwood.....	Daytona, Fla.	Cadillac M. C. Co.
567.	Hilton S. Hampton.....	Tampa, Fla.	Maxwell-Briscoe M. Co.
568.	James N. Bryan.....	Tampa, Fla.	Ford M. Co.
569.	J. H. Tatum.....	Miami, Fla.	F. I. A. T.-Torisco.
570.	Jesse H. Dunne.....	Tampa, Fla.	Ford M. Co.
571.	W. L. Wittich.....	Pensacola, Fla.	Jeffrey & Co.
572.	Hilton Green.....	Pensacola, Fla.	Dayton M. C. Co.

573.	Graham Thompson	Daytona, Fla.	Cadillac M. C. Co.
574.	Wm. Fisher	Pensacola, Fla.	Stoddard.
575.	O. C. Wike	Orlando, Fla.	A. P. Brush.
576.	S. T. Hill	Winter Park, Fla.	Olds M. Wks.
577.	L. L. Taylor	Tampa, Fla.	Cadillac M. C. Co.
578.	W. H. Boswell	Hernando, Fla.	Selden.
579.	Charles T. Friend	Tampa, Fla.	Reo Motor C. Co.
580.	John T. Hammond	New Smyrna, Fla.	Buick M. Co.
581.	Robert H. Seymour	Miami, Fla.	Pung-Finch.
582.	J. H. Montgomery	Buena Vista, Fla.	Olds M. Wks.
583.	Badcock & Carthew	Mulberry, Fla.	Buick M. Wks.
584.	W. H. Heinkel	Tampa, Fla.	Reo Motor C. Co.
585.	B. R. Hinson	Tampa, Fla.	Reo Motor C. Co.
586.	J. C. Hickman	Arcadia, Fla.	Buick M. Co.
587.	George W. Wright	Pensacola, Fla.	Buick M. Co.
588.	G. A. Petteway	Tampa, Fla.	Maxwell.
589.	D. L. Pierson	Oakland, Fla.	Ford M. Co.
590.	V. Guerra	Tampa, Fla.	Reo M. Car Co.
591.	J. T. Mahoney	Tampa, Fla.	Mitchell M. C. Co.
592.	J. J. Kreitzer	Tampa, Fla.	Cadillac M. C. Co.
593.	Frank J. James	Tampa, Fla.	Ford M. C. Co.
594.	Gould Brothers	DeLand, Fla.	Cadillac A. C. Co.
595.	Badcock & Carthew	Mulberry, Fla.	Buick M. Co.
596.	J. C. Baile	Miami, Fla.	Maxwell-Brisco M. Co.
597.	Edward Porter	Live Oak, Fla.	Reo. M. C. Co.
598.	B. Lilienblum	Gainesville, Fla.	Olds Mobile.

AUTOMOBILES REGISTERED IN OFFICE OF SECRETARY OF STATE—*Continued.*

Cert. Nos.	*Name.*	*Address.*	*Make of Automobile.*
599.	C. S. Stafford	Tampa, Fla.	Reo M. C. Co.
600.	W. H. Reynolds	Orlando, Fla.	Reo M. C. Co.
601.	Crenshaw Bros	Tampa, Fla.	Premier M. C. Co.
602.	Jos. L. Guernsey	Orlando, Fla.	Pope-Hartford.
603.	Staples & Cutler	Daytona, Fla.	Olds Mobile.
604.	J. D. Beggs	Orlando, Fla.	Buick M. Co.
605.	R. S. Douglass	Pensacola, Fla.	Jeffries & Co.
606.	A. H. Fuller	Altamonte Spgs, Fla.	Cadillac M. C. Co.
607.	A. T. Shelfer	Nocatee, Fla.	Cadillac M. C. Co.
608.	R. S. Pierce	Marianna, Fla.	Brush Runabout Co.
609.	Wm. C. Temple	Winter Park, Fla.	Cadillac M. C. Co.
610.	D. E. Wetherley	Quincy, Fla.	Auto-car Co.
611.	Eugene Porter	Miami, Fla.	Ford M. Co.
612.	W. H. Wright	Daytona, Fla.	Ford M. Co.
613.	B. W. Blunt	Tampa, Fla.	Premier M. M. Co.
614.	W. R. Gray	Seabreeze, Fla.	Buick M. Co.
615.	J. B. Dunn	Daytona, Fla.	Maxwell.
616.	Mrs. D. G. Cary-Elwes	Orlando, Fla.	Buick M. Co.
617.	J. M. Grantham	Tampa, Fla.	Franklin M. Co.
618.	F. Y. Smith	Alachua, Fla.	Reo. M. C. Co.
619.	H. A. Shreve	Orlando, Fla.	Cadillac M. C. Co
620.	M. E. Moody	Plant City, Fla.	Reo. M. C. Co.

621.	J. P. Wilson	Titusville, Fla.	American Cycle Co.
622.	Albert Bennett	Daytona, Fla.	Jackson Automobile Co.
623.	Eillis B. Wager	Titusville, Fla.	Ford M. Co.
624.	T. E. Bryan	Tampa, Fla.	Premier.
625.	W. Theo. Waas	Fernandina, Fla.	Buick M. Co.
626.	J. C. Blackburn	Freepeort, Fla.	White Co.
627.	W. G. Meggs	Miami, Fla.	Rambler.
628.	Frank E. Welles	Pensacola, Fla.	Ford M. Co.
629.	Harold E. Spencer	Tarrytown, N. Y.	Winton M. C. Co.
630.	Miss Gertrude Hotchkiss.	Norwalk, Conn.	Pope-Hartford.
631.	Fred J. Waas	Fernandina, Fla.	Ford M. Co.
632.	S. R. M. Kennedy	Pensacola, Fla.	Buick M. Co.
633.	T. L. Marquis	Bartow, Fla.	E. R. Thomas.
634.	F. A. Solomonson	Tampa, Fla.	Motor Car Co.
635.	Chas. Brickell	Miami, Fla.	Ford M. Co.
636.	C. G. Memminger	Lakeland, Fla.	Cadillac M. C. Co.
637.	Henry C. Roome	Miami, Fla	Lozier Motor Co.
638.	G. L. Johnson	Daytona, Fla.	Buick M. Co.
639.	Edward C. Atwood	Daytona, Fla.	Atlas M. C. Co.
640.	Allick W. Inglis	Rockwell, Fla.	Stanley M. C. Co.
641.	Frank A. Wright	Bartow, Fla.	Reo M. C. Co.
642.	F. Mather Smith	Oakland, Fla.	Buick M. Co.
643.	Charles P. Dow	Orlando, Fla.	Cadillac M. C. Co.
644.	J. W. Fulgham	Daytona, Fla.	Winton M. C. Co.
645.	M. Stoddard	Arcadia, Fla.	M. Stoddard.
646.	Harry G. Utley	Titusville, Fla.	Cadillac M. C. Co.

AUTOMOBILES REGISTERED IN OFFICE OF SECRETARY OF STATE—*Continued.*

Cert. Nos.	*Name.*	*Address.*	*Make of Automobile.*
647.	Corren Doane	Daytona, Fla.	Maxwell-Briscoe Co.
648.	H. T. Cummings	West Palm Beach, Fla.	Ford M. Co.
649.	Willis B. Powell	St. Petersburg, Fla.	Cadillac M. C. Co.
650.	Abner Powell	Tampa, Fla.	Reo. M. C. Co.
651.	C. S. Washington	Tampa, Fla.	Maxwell-Briscoe Co.
652.	A. E. Harding	Tampa, Fla.	Buick M. Co.
653.	Geo. H. R. Gosman	Pensacola, Fla.	Buick M. Co.
654.	James L. Giles	Orlando, Fla.	Cadillac M. C. Co.
655.	James L. Giles	Orlando, Fla.	CadillacM. C. Co.
656.	Theo. Sengstak	Daytona, Fla.	Northern M. C. Co.
657.	Johnson Justice	Altamonte Springs, Fla.	Maxwell-Briscoe Co.
658.	Jas. C. Patterson	Orlando, Fla.	Maxwell.
659.	R. L. Mills, Agt	Miami, Fla.	Rapid Motor V. Co.
660.	Ezra A. Peck	Orlando, Fla.	Cadillac M. C. Co.
661.	Harry L. Beeman	Orlando, Fla.	Cadillac M. C. Co.
662.	Harry L. Beeman	Orlando, Fla.	Cadillac M. C. Co.
663.	A. J. Nye	Orlando, Fla.	Buick M. Co.
664.	Mrs. S. J. Sligh	Orlando, Fla.	Buick M. Co.
665.	Mrs. V. F. Moody	Orlando, Fla.	Cadillac M. C. Co.
666.	J. L. Johnson	Altamonte, Fla.	Buick M. Co.
667.	Frank Pounds	Ocoee, Fla.	Buick M. Co.
668.	W. M. Davis	Orlando, Fla.	Buick M. Co.

669.	L. W. Tilden	Oakland, Fla.	Buick M. Co.
670.	L. F. Tilden	Oakland, Fla.	Buick M. Co.
671.	Cook Auto Co	Orlando, Fla.	Buick M. Co.
672.	T. H. Evans	Orlando, Fla.	Cadillac M. C. Co.
673.	R. F. Smith	Oakland, Fla.	Cadillac M. C. Co.
674.	A. A. Boggs	Cocoanut Grove, Fla.	Buick M. Co.
675.	Geo. H. McDonnelll	Orlando, Fla.	Elmore Mfg. Co.
676.	Geo. O. Davis	Madison, Fla.	Ford M. Co.
677.	L. H. O. Sjostrom	Hallandale, Fla.	Winton M. C. Co.
678.	J. T. Perie	Plymoth, Fla.	Buick M. Co.
679.	Jas. Largue, Jr	Zellwood, Fla.	Premier.
680.	Rena Belisaria, et al	Daytona, Fla.	Buick M. Co.
681.	Mrs. F. A. Newell	Daytona, Fla.	Studebaker.
682.	Chas. M. Broadwater	Orlando, Fla.	Reo. M. C. Co.
693.	Geo. Doane	Daytona, Fla.	Maxwell-Briscoe Co.
684.	Alton B. Whitman	Orlando, Fla.	Buick M. Co.
685.	H. Maddox	Archer, Fla.	White S. M. Co.
686.	Jas. Largue, Jr	Zelloowd, Fla.	Cleveland.
687.	James Largue, Jr	Zelloowd, Fla.	Cleveland.
688.	L. W. Tilden	Oakland, Fla.	Buick M. Co.
689.	Chas. H. Tilden	Oakland, Fla.	Ford M. Co.
690.	T. G. Wagner	Daytona, Fla.	Ford M. Co.
691.	L. C. Newell	Pine Castle, Fla.	Carter Co.
692.	W. B. Freas	Orlando, Fla.	Reo M. C. Co.
693.	W. J. Dougall	St. Petersburg, Fla.	Winton.
694.	T. Picton Warlow	Orlando, Fla.	Buick M. Co.

AUTOMOBILES REGISTERED IN OFFICE OF SECRETARY OF STATE—*Continued.*

Cert. Nos.	*Name.*	*Address.*	*Make of Automobile.*
695.	Edwin H. Batcheler.....	Daytona Beach, Fla.....	Studebaker A. Co.
696.	Jas. M. Muldon.....	Pensacola, Fla.	Chalmers-Detroit.
697.	E. M. Johnson	Daytona, Fla.	Locomobile Co. of America.
698.	Henry C. Fulller.....	Mt. Dora, Fla.	Stevens-Duryee.
699.	F. D. Hughes.....	Seabreeze, Fla.	Chalmers-Detroit.
700.	Stephen C. Caswell.....	Daytona, Fla.	Olds M. Wks.
701.	Francis L. Wills.....	Sutherland, Fla.	Cadillac M. C. Co.
702.	J. H. Dunbar.....	Longwood, Fla.	St. Louis M. C Co.
703.	S. F. Jones.....	Orlando, Fla.	Cadillac M. C. Co.
704.	Sonntag Invest. Co.....	Seabreeze, Fla.	Simplicity.
705.	J. H. Sadler.....	Oakland, Fla.	Buick M. Co.
706.	Stephen Rochette.....	Miami, Fla.	Maxwell-Briscoe M. Co.
707.	Jas. Largue, 3rd.....	Zellwood, Fla.	Cleveland.
708.	Louis J. Hopkins.....	St. Augustine, Fla.	E. R. Thomas M. Co.
709.	Walter L. Jenkins.....	Little River, Fla.	Hendee Mfg. Co.
710.	John T. Thrift.....	Little River, Fla.	Hendee Mfg. Co.
711.	Geo. H. Foote.....	Daytona, Fla.	Chalmers-Detroit.
712.	Lawrence W. Rogers....	Little River, Fla.....	American M. Co.
713.	Frederick H. Rand.....	Longwood, Fla.	Buick M. Co.
714.	Thes. F. Cordis.....	Seabreeze, Fla.	Knox Mfg. Co.
*715.	Mrs. C. H. Tuttle.....	St. Augustine, Fla.	Buick Mfg. Co.
716.	Peter O. Knight.....	Tampa, Fla.	Cadillac M. C. Co.

717.	C. C. Haven	Port Orange, Fla.	Olds M. Wks.
718.	S. E. Gilmore	Seabreeze, Fla.	Cadillac M. C. Co.
719.	Geo. L. Farrell	Pittsburg, Penn.	Cadillac M. C. Co.
720.	C. T. Brown	Delray, Fla.	Buick M. Co.
721.	J. O. Brock	Oakland, Fla.	Cadillac M. C. Co.
722.	A. V. B. Bennett	Mami, Fla.	Maxwell.
723.	S. A. Means	Gainesville, Fla.	Bartholomew Co.
724.	S. M. Johnson	Altamonte Springs, Fla.	Northern M. Co.
725.	Fred S. Clapp	Daytona, Fla.	Stevens-Duryea.
726.	E. B. Douglas	Miami, Fla.	Olds M. Co.
727.	Alfred B. Clark	Ormond, Fla.	Mitchell M. Co.
728.	J. R. Avellanal	Tampa, Fla.	Maxwell-Briscoe.
729.	John W. Bell	Palm Beach, Fla.	Winton M. C. Co.
730.	Henry Mitchell	Daytona, Fla.	Mitchell A. Co.
731.	Loretta Ward	Daytona Beach, Fla.	Thomas M. Co.
732.	S. E. Ives	Orlando, Fla.	Mitchell M. C. Co.
733.	H. W. Allen	Daytona, Fla.	Pope M. C. Co.

List of Registered Chauffeurs

Registered in the office of the Secretary of State, during the years 1907-1908, in accordance with Chapter 5437 (66), Acts of 1905.

A tax of $2.00 collected for each Chauffeur registered.

Cert. Nos.	Name.	Address.	Kind of Motive Power Able to Operate.
85.	H. J. N. Hazzard	Daytona, Fla....	Gasolene.
86.	Spencer B. Green	Daytona, Fla....	Gasolene.
87.	R. J. Robertson	Daytona, Fla....	Gasolene.
88.	Elmer Oliver...	Daytona, Fla....	Gasolene.
89.	G. C. Barco.....	West Palm Beach Fla.	Gasolene. Gasolene.
90.	August Grosjcan	Daytona, Fla....	Gasolene.
91.	Oscar Bragee....	St. Augustine, Fla.	Gasolene.
92.	John H. Buell, Jr	Daytona, Fla....	Gasolene.
93.	W. W. Varn....	Pensacola, Fla...	Gasolene.
94.	Ed. Byrns.....	Seabreeze, Fla...	Gasolene.
95.	G. H. Wilkinson	Daytona, Fla....	Gasolene.
96.	J. W. Harper...	Miami, Fla.....	Gasolene.
97.	C. Hill Welch...	New Smyrna, Fla.	Gasolene.
98.	D. E. Callahan..	New York, N. Y.	Gasolene.
99.	Will F. Corpe...	Daytona, Fla....	Gasolene.
100.	R. J. W. McNair	West Palm Beach Fla.	Gasolene.
101.	Herbert Hill ...	West Palm Beach Fla.	Gasolene.
102.	Arthur B. Leete.	Wekiver Springs, Fla.	Gasolene.
103.	L. D. Lowe.....	Quincy, Fla.....	Gasolene.
104.	James M. Duffy.	Miami, Fla.....	Gasolene.
105.	Victor C. Colley.	Quincy, Fla.....	Gasolene.
106.	Oscar Balch....	Bartow, Fla.....	Gasolene.
107.	Russell Halcombe	Bartow, Fla.....	Gasolene.
108.	Thos. Dowling..	Live Oak, Fla...	Gasolene.
109.	W. B. Albury...	Tampa, Fla.....	Gasolene.
110.	B. M. Overstreet	Bartow, Fla.....	Gasolene.

Cert. Nos.	Name.	Address.	Kind of Motive Power Able to Operate.
111.	Henry T. Diehl..	Tallahassee, Fla.	Gasolene.
112.	Ralph W. Hoyt..	Fernandina, Fla.	Gasolene.
113.	Fred W. Hoyt, Jr	Fernandina, Fla.	Gasolene.
114.	Wm. M. Corry..	Quincy, Fla.....	Gasolene.
115.	Peter Miller, Jr.	Quincy, Fla.....	Gasolene.
116.	Marion L. Payne	Quincy, Fla.....	Gasolene.
117.	Corren Doane..	Daytona, Fla....	Gasolene.
118.	C. Gould Weld..	Mount Dora, Fla.	Gasolene.
119.	K. F. Heath....	Daytona, Fla....	Gasolene.
120.	John Barclay...	Miami, Fla.....	Gasolene.
121.	Harry L. Briscoe	Cocoanut Grove, Fla.	Gasolene.
122.	Auguste Grosjean	Daytona, Fla....	Gasolene.
123.	Thos. H. Dobbins	Daytona, Fla....	Gasolene.
124.	Geo. C. Fisher..	St. Augustine, Fla.	Steam. Gasolene.
125.	F. C. Parker....	Daytona, Fla....	Gasolene.
126.	Wm. F. Donahue	South Boston, Mass.	Gasolene. Gasolene.
127.	J. E. Dent.....	Daytona, Fla....	Gasolene.
128.	F. P. Hotchkiss.	Daytona, Fla....	Gasolene.
129	Chris Goodwin..	New Smyrna, Fla	Gasolene.
130.	John A. Garrett.	Palm Beach, Fla.	Steam.
131.	Al. Ray Ambler.	Palm Beach, Fla.	Steam.
132.	M. S. Mishler...	Little River, Fla.	Gasolene.
133.	Wm. A. Muttair.	Lemon City, Fla.	Gasolene.
134.	F. C. Mitchell..	Lemon City, Fla.	Gasolene.
135.	J. S. Duss, Jr...	New Smyrna, Fla	Gasolene.
136.	James A. Goode.	Palm Beach, Fla.	Steam.
137.	R. Jiffkins.....	Palm Beach, Fla	Steam.
138.	John J. Cady....	Palm Beach, Fla	Steam.
139.	Paul D. Fisher..	Miami, Fla.....	Gasolene.
140.	L. M. Thomas...	Mount Dora, Fla.	Gasolene.
141.	D. R. Knight....	Miami, Fla.....	Gasolene.
142.	J. C. Knight....	Miami, Fla.....	Gasolene.
143.	B. Guesler.....	Miami, Fla.....	Gasolene.
144.	J. W. Mosley....	Miami, Fla.....	Gasolene.
145.	Arthur J. Fenner	Orlando, Fla....	Gasolene.
146.	Joseph Kramer..	Babylon, L. I...	Gasolene.
147.	W. B. Jernigan.	Pine Barren, Fla.	Gasolene.
148.	Eugene Ferrell..	Bartow, Fla.....	Gasolene.

Cert. Nos.	Name.	Address.	Kind of Motive Power Able to Operate.
149.	J. Hartwell Lett.	Miami, Fla.....	Gasolene.
150.	J. Funderburg..	Port Orange, Fla.	Gasolene.
151.	Donald S. Porter	Daytona, Fla....	Gasolene.
152.	Hampton Perry.	Cocoanut Grove, Fla.....	Gasolene.
153.	C. C. Patterson.	Seabreeze, Fla...	Gasolene.
154.	H. N. McCune...	Daytona, Fla....	Gasolene.
155.	Jas. H. Smith...	Daytona, Fla....	Gasolene.
156.	L. O. Redifer....	West Palm Beach Fla.....	Gasolene.
157.	Chas. D. Kirk..	Miami, Fla.....	Gasolene.
158.	Don McEachern.	Bartow, Fla.....	Gasolene.
159.	S. E. Shackleford	Tampa, Fla.....	Gasolene.
160.	Thos Highsmith	Tampa, Fla.....	Gasolene.
161.	E. W. Palmquist	Hallandale, Fla..	Gasolene.
162.	Gernie Lyle.....	Miami, Fla.....	Gasolene.
163.	V. L. Hodgson..	Mulberry, Fla...	Gasolene.
164.	Ralph LaBree...	Miami, Fla.....	Gasolene.
165.	Earl Polk.....	Miami, Fla.....	Gasolene.
166.	Marion Jones...	Miami, Fla.....	Gasolene.
167.	Joseph K. Dorn	Miami, Fla.....	Gasolene.
168.	C. R. Bennett...	Daytona, Fla....	Gasolene.
169.	W. D. Newman..	Daytona, Fla....	Gasolene.
170.	Mrs. Hotchkiss..	Norwalk, Conn..	Gasolene.
171.	Hayes D. Pettit.	Orlando, Fla....	Gasolene.
172.	Chas. Brickwell.	Miami, Fla.....	Gasolene.
173.	F. W. Wilcox...	St. Petersburg, Fla.....	Gasolene.
174.	B. E. Cummings	Formosa, Fla....	Gasolene.
175.	G. H. Severson..	Daytona, Fla....	Gasolene.
176.	Harry G. Utley..	Titusville, Fla...	Gasolene.
177.	Rena Belisario..	Daytona, Fla....	Gasolene.
178.	John K. Boone..	Orlando, Fla.....	Gasolene.
179.	R. D. Youngs...	Miami, Fla.....	Gasolene.
180.	Arthur A. Lewis	Altamonte Spgs, Fla.....	Gasolene.
181.	W. A. Cummings	Orlando, Fla....	Gasolene.
182.	W. A. Boyden...	Orlando, Fla....	Gasolene.
183.	John Ford.....	Daytona, Fla....	Gasolene.
184.	Frank Astley...	Mount Dora, Fla.	Gasolene.

Cert. Nos.	Name.	Address.	Kind of Motive Power Able to Operate.
185.	Dee Miller.....	West Palm Beach Fla.	Gasolene.
186.	M. L. Waggoner.	Seabreeze, Fla...	Gasolene.
187.	Ralph R. DeVore	Little River, Fla.	Gasolene.
188.	W. L. Jenkins...	Little River, Fla.	Gasolene.
189.	Robt. G. Breck..	Longmeadow, Mass.	Gasolene.
190.	Nelson Poole...	St. Augustine, Fla.	Gasolene.
191.	J. P. Lackman..	Tampa, Fla.....	Gasolene.
192.	Elmer E. Hobbs.	Cocoanut Grove, Fla.	Gasolene.
193.	Milton F. Brown	Delray, Fla.....	Gasolene.
194.	Chas. Hedwig...	St. Augustine, Fla.	Gasolene.
195.	A. J. Parsons...	Tallahasse, Fla	Gasolene.
196.	Frank Pertlick..	Daytona Beach, Fla.	Gasolene.

NOTARIES PUBLIC

STATE AT LARGE

Name.	Residence.	Term, Four Years from Date Given.
	A	
Adams, Frank H.	Starke	Jan. 9, 1905
Alderman, F. C..	Fort Myers	Feb. 7, 1905
Altman, R. A....	Jasper	Feb. 11, 1905
Allen, C. E.....	Tampa	Feb. 14, 1905
Allen, Grant J....	St. Petersburg ...	Feb. 16, 1905
Armstrong, J. W.	Holt	Feb. 23, 1905
Abrams, J. K....	Gainesville	Feb. 24, 1905
Albino, S. J.....	Pinewood	Feb. 24, 1905
Andrews, J. W...	Pensacola	Feb. 24, 1905
Acosta, Geo. A..	Jacksonville	March 18, 1905
Ahlers, Fred C....	St. Petersburg ...	March 20, 1905
Applegate, Wm...	Pensacola	Aprl 18, 1905
Armstrong, J. E..	West Tampa	Aprl 18, 1905
Ames, Wm. Ord..	Tallahassee	May 6, 1905
Archer, Wm. F...	Key West	May 10, 1905
Allsopp, W. S. S..	Weirsdale	May 11, 1905
Ashley, C. B.....	Madison	June 10, 1905
Amos, Ernest....	Mlton	June 17, 1905
Appleyard, T. J., Jr.	Jacksonville	June 23, 1906
Alba, George A...	St. Augustine ...	June 26, 1905
Andrews, R. N...	Cocoa	August 10, 1905
Adams, Geo. S...	Jacksonville	August 18, 1905
Anderson, H. A..	Jacksonville	August 21, 1905
Anderson, F. M...	Tampa	Sept. 2, 1905
Allen, James W..	St. Augustine ...	Sept. 11, 1905
Albury, Wm. D...	Cocoanut Grove .	Sept. 11, 1905
Anderson, W. H..	Bronson	Oct. 6, 1905
Adams, Chas S..	Jacksonville	Oct. 30, 1905
Abbott, J. M....	Trilby	Nov. 9, 1905
Albritton, A. B...	Daisy	Nov. 9, 1905
Aymard, A. B....	De Funiak Sp'gs..	Nov. 10, 1905
Albert, J. B.....	Mascotte	Nov. 21, 1905
Atkinson, C. T....	Graceville	Feb. 15, 1906

Name.	Residence.	Term, Four Years from Date Given.
Adams, R. F.....	Palatka	March 9, 1906
Anderson, Otto...	Tampa	March 14, 1906
Averiett, A. A...	Jennings	March 17, 1906
Adams, T. E....	Lulu	April 12, 1906
Amsden, G. S....	Cocoanut Grove..	May 9, 1906
Allen, S. D.....	Milton	May 14, 1906
Anderson, W. W.	Jacksonville	May 15, 1906
Allen, E. G.....	Oldtown	July 24, 1906
Adams, Thos. B..	Perry	Sept. 5, 1906
Alston, C. H.....	Pensacola	Sept. 13, 1906
Allen, J. W.....	Caryville	Nov. 20, 1906
Archer, Geo. F...	Key West	Nov. 20, 1906
Adams, J. F.....	Marianna	Dec. 20, 1906
Auvil, Arthur L..	Mayo	Jan. 9, 1907
Anderson, John R.	Union	Jan. 9, 1907
Aiken, Maude E..	St. Petersburg ...	Feb. 16, 1907
Archibald, W. M.	Jacksonville	Feb. 28, 1907
Allen, Noah	Graceville	March 7, 1907
Adams, Pauline..	Live Oak	March 7, 1907
Alexander, Jas. E.	DeLand	March 19, 1907
Allen, Andrew...	Allanton	April 5, 1907
Algee, R. D.....	Gainesville	April 6, 1907
Allen, A. L.....	Tampa	May 18, 1907
Adams Francis K.	Punta Gorda	June 7, 1907
Alston, T. P.....	Live Oak	June 13, 1907
Addsion, Locke ..	Punta Gorda	June 15, 1907
Atkinson, H. F..	Miami	June 17, 1907
Adams, Hal W....	Mayo	June 21, 1907
Aymard, L. G....	Pensacola	July 3, 1907
Alexander, T. R..	San Antonio	July 9, 1907
Adams, Thos. W..	St. Augustine	July 10, 1907
Anderson, W. H., Jr.	Gainesville	Aug. 10, 1907
Armstrong, E. J..	Clearwater	Aug. 19, 1907
Adkins, J. C.....	Gainesville	Aug. 19, 1907
Arnold Frances .	Bradentown	Aug. 19, 1907
Altman, L. H....	Chicara	Aug. 19, 1907
Algee, Lucian C..	Tampa	Aug. 26, 1907
Andrew, J. C....	Jacksonville	Sept. 16, 1907
Aird, Henry G...	Jacksonville	Sept. 18, 1907

Name.	Residence.	Term, Four Years from Date Given.
Acree, James H..	Jacksonville	Oct. 2, 1907
Anderson H. H..	Tampa	Oct. 25, 1907
Avery, J. Campbell, Jr.... ..	Pensacola	Nov. 18, 1907
Aman, Chas. C. .	Tarpon Springs ..	Nov. 22, 1907
Arnold Addison..	St. Petersburg ..	Dec. 14, 1907
Anderson, L. W..	Jacksonville	Dec. 18, 1907
Andrews, C. W...	Tampa	Jan. 15, 1908
Ard, R. C.....	Noma	Jan. 18, 1908
Austin, D. E.....	Jensen	Feb. 7, 1908
Andrews, Jas. E..	Fort Perce.....	Mar. 6, 1908
Adkins, A. Z.....	Starke	Mar. 11, 1908
Alderman, R. J...	Marianna	Mar. 14, 1908
Adams, M. A.....	Day	April 23, 1908
Anderson, C. L...	Holder	May 9, 1908
Aicher, F. C.....	Jupiter	May 25, 1908
Alord, C. U.....	Mossy Head	July 9, 1908
Abernethy, W. J..	Jacksonville	July 9, 1908
Allen, C. E.....	Lecanto	Aug. 10, 1908
Avent, J. G.....	Jacksonville	Aug. 20, 1908
Adkinson, Try H.	DeFuniak Springs	Aug. 20, 1908
Anderson, J. G...	Monticello	Aug. 25, 1908
Andrews, J. N....	Pensacola	Sept 8, 1908
Adams, Jr., M. L.	Fenholloway	Sept. 18, 1908
Alderman, Connie	Jasper	Sept. 26, 1908
Andress Chas. H.	Jacksonville	Sept. 26, 1908
Adams, H. H....	Havana	Oct. 10, 1908
Alsop, Jr., John T.	Jacksonville	Oct. 20, 1908
Abberger, John A.	Clermont	Nov. 11, 1908
Aveilhe, A. D....	Tampa	Dec. 8, 1908
	B	
Blanton, M. N...	Hampton	January 5, 1905
Branan, J. W....	Tampa	January 5, 1905
Byles, Geo. A...	Windsor	January 9, 1905
Bryan, Milton J..	Mayo	January 9, 1905
Bryan, T. F.....	Mayo	January 9, 1905
Bryant, J. E.....	Kathleen	January 12, 1905
Bryson, F. E....	Montbrook	January 12, 1905
Bevill, Henry....	Bushnell	January 13, 1905

Name.	Residence.	Term, Four Years from Date Given.
Branning, Geo...	Jacksonville	January 13, 1905
Brown, J. H.....	Sanderson	January 17, 1905
Bullock, B. F....	White Springs ..	January 27, 1905
Bonacker, W. B..	Lakeland	January 30, 1905
Barnes, W. C....	Sanibel	February 7, 1905
Burton, John W.	Arcadia	February 11, 1905
Berne, W. J....	Jacksonville	February 14, 1905
Bird, John D....	Jacksonville	February 16, 1905
Bours, W. A....	Jacksonville.	February 16, 1905
Blanding, J. W..	Gainesville	February 26, 1905
Baker, J. M.....	Tampa	March 3, 1905
Brandon, J. L....	Clearwater	March 3, 1905
Bush, Council....	Greenville	March 6, 1905
Butterweck, O. C.	Brooksville	March 16, 1905
Brash, Sol	Apalachicola	March 16, 1905
Bush, G. O.....	West Lake	March 17, 1905
Bell, Joseph	Ocala	March 17, 1905
Brown, W. G....	Lake City	March 18, 1905
Blow, A. E.....	Graceville	March 20, 1905
Berlin, J.....	Pensacola	March 21, 1905
Branch, B. Q....	Orient	April 7, 1905
Boone, Thos. J...	Greenwood	April 8, 1905
Bennett, R. W...	Jacksonville	April 13, 1905
Brown, R. E.. .	Arcadia	April 13, 1905
Brooks, W. O....	Providence	April 13, 1905
Beckwith, Wm. H.	Tampa	April 18, 1905
Brooks, T. C....	Mary Esther	April 18, 1905
Buckman, R. L..	Jacksonville	April 26, 1905
Brown, L. S.....	Pensacola	April 26, 1905
Budd, Ernest C..	Jacksonville	May 3, 1905
Barnes, J. E.....	Lake City	May 10, 1905
Buchanan, L. H. .	Ebro	May 11, 1905
Brewer, W. O...	Williston	May 15, 1905
Brownell, A. D...	Westville	May 24,1905
Beauchamp, W. H	Alliance	June 6, 1905
Bevis, J. P.....	Bascom	June 6, 1905
Bevis, W. Marion	Bascom	June 6, 1905
Banks, Grace....	Pensacola	June 6, 1905
Barco, N.	Crystal River ...	June 10, 1905
Beauchamp, C. W.	Altha	June 12, 1905
Buessing, August.	Jacksonville.	June 13, 1905
Bedford, Peter...	Jacksonville.	June 13, 1905

Name.	Residence.	Term, Four Years from Date Given.
Butt, C. G.....	Orlando	June 13, 1905
Bolles, Geo. C...	Miami	July 10, 1905
Blanton, J. B....	Luther	July 10, 1905
Bingham, C. M.,Jr	Daytona	July 10, 1905
Blakely, Wm. P..	Ocala	July 10, 1905
Blanton, Kelsey..	Tampa	July 11, 1905
Burdine, R. F....	Miami	July 13, 1905
Bethel, L. W....	Key West	July 13, 1905
Butler, E. J.....	Horse Shoe	July 15, 1905
Bass, S. H.....	Milton, Fla.	July 17, 1905
Bostwick, W. M., Jr.	Jacksonville	July 20, 1905
Brinson, J. H....	Gainesville	August 5, 1905
Burt, Reynold M..	Palatka	August 9, 1905
Bigelow, Eugenia.	Jacksonville	August 12, 1905
Burdette, W. S..	Palatka	August 14, 1905
Ballard, L. M....	Lakeland	August 17, 1905
Bell, Chas. E....	Jacksonville.	August 21, 1905
Bennett, J. P....	Jacksonville	August 31, 1905
Beggs, T. E.....	Jacksonville.	Septemb'r 9, 1905
Blinn, E. J.....	Jacksonville.	Septemb'r 11, 1905
Branning, H. P..	West Palm Beach	Septemb'r 18, 1905
Baya, H. P.....	Lake City	October 6, 1905
Bailey, H. P.....	Tampa	October 6, 1905
Brown, Thos. W..	Yon	October 9, 1905
Bullock, S. A....	Ocala	October 10, 1905
Blocker, Jno. R..	Carrabelle	October 10, 1905
Bonifay, Geo. ...	Pensacola	October 24, 1905
Brock, Ernest ...	Duncan	November 2, 1905
Bolden, J. M.....	Graceville	November 9, 1905
Billingsley, J. L..	Jacksonville	November 16, 1905
Bush, Henry C..	Hudson	November 18, 1905
Bennett, W. R...	Pensacola	November 18, 1905
Bernard, B. S....	Pensacola	November 17, 1905
Bailey, C. M.....	Pinemount	December 2, 1905
Barnett, W. E....	Aripeka	December 11, 1905
Beck, E. C.....	Miami	December 13, 1905
Brown, H. B....	Live Oak	December 15, 1905
Buttram, C. J....	Potola	January 18, 1906
Bryant, Henry H.	Welaka	January 25, 1906
Brumby, L. L....	Ocala	January 4, 1906

Name.	Residence.	Term, Four Years from Date Given.
Beugnet, L.	Fernandina	January 9, 1906
Brown, Roy C....	Grove Park	January 9, 1906
Boone, Robt. J...	Marianna	January 15, 1906
Brinson, B. F....	Lake City	February 10, 1906
Bethel, H. L....	Jacksonville	February 10, 1906
Bowen, Jas. T....	Chipley	February 12, 1906
Bowen, Henry L.	Clarksville	February 13, 1906
Benton, W. N....	Buckhorn	February 15, 1906
Blount, A. C., Jr.	Pensacola	February 15, 1906
Brooks, J. B.....	Ocala	February 17, 1906
Bennett, W. M...	Live Oak	February 19, 1906
Bertram, J. Willie	Potolo	February 19, 1906
Bivans, H. W....	Clearwater	February 20, 1906
Beed, V. L.....	Miami	March 5, 1906
Baume, Alice.. .	Jacksonville. ...	March 8, 1906
Bludworth, H....	Eucheeanna	March 8, 1906
Blanton, D. F....	Perry	March 9, 1906
Babcock, Geo. L..	Key West	March 9, 1906
Bigelow, R. C....	Jacksonville.	March 9, 1906
Bowser, J. E....	Ybor City.	March 12, 1906
Boggs, L. H.....	Jacksonville.	March 14, 1906
Brown, R. B.....	Callahan	March 22, 1906
Barnett, Fred T .	Jacksonville.	April 7, 1906
Boyd, John	Tampa	April 12, 1906
Bartleson, Jno. F	Jacksonville.	May 3, 1906
Belisaria, E.....	Jacksonville.	May 3, 1906
Bachelor, De.....	Winter Park ...	May 15, 1906
Blowe, E. R.....	Marianna	May 16, 1906
Brown, W. L.....	Delph	May 25, 1906
Barnes, J. O....	Lake City	May 29, 1906
Branning, W. S..	Titusville	June 11, 1906
Bates, L. W. Jr.	Lakeland	June 14, 1906
Boggs, A. A.....	Miami	June 15, 1906
Boyd, W. Lacy..	Bartow	June 19, 1906
Burns, I. G.....	Miami	July 11, 1906
Bryan, J. W.....	Lakeland	July 11, 1906
Brown, A. E.....	Jacksonville	August 7, 1906
Bradley, E. B....	Grand Ridge	August 7, 1906
Brewer, Thomas..	Homestead	August 8, 1906
Bevis, L. B.....	Blountstown	August 14, 1906
Bishop, Henry W.	Eustis	August 16, 1906
Botts, S. C.....	Key West	August 30, 1906

Name.	Residence.	Term, Four Years from Date Given.
Buzbee, O. P.	Riverview	Septemb'r 24, 1906
Bullock, S. H.	Kissimmee	October 4, 1906
Bush, Henry	Vernon	October 8, 1906
Bennett, U. M.	DeLand	October 10, 1906
Browning, Ralph.	Rye	November 7, 1906
Bowers, Lee	DeFuniak Spr'ngs	November 20, 1906
Blake, E. S.	Tallahassee	December 7, 1906
Butts, L. T.	Live Oak	December 13, 1906
Bonifay, E. Gale.	Muscogee	December 17, 1906
Butler, Estelle D.	Jacksonville	December 20, 1906
Blount, J. O.	Havana	December 20, 1906
Beck, J. C., Jr.	Miami	January 5, 1907
Belvin, P. H.	Winfield	January 10, 1907
Bedenbaugh A. A.	Lake City	January 16, 1907
Belisaria, B. H.	Jacksonville	January 22, 1907
Bullard, D. W.	Tampa	February 6, 1907
Bacon, A. C.	Tampa	February 11, 1907
Blitch, Geo. J.	Ocala	February 11, 1907
Bussey, H. L.	Miami	February 14, 1907
Beed, Edith D.	Miami	February 14, 1907
Brooks, Leslie E.	Pensacola	February 16, 1907
Baker, W. E.	Gainesville	February 25, 1907
Bidez, M. H.	Jacksonville	February 26, 1907
Brush, Louis J.	Jacksonville	March 4, 1907
Browne, Jefferson B.	Key West	March 4, 1907
Boozer, R. T.	Lake City	March 7, 1907
Bowden, H. E.	Tampa	March 9, 1907
Babcock, Elizabeth L.	Tampa	March 9, 1907
Briggs, Florence.	Ocala	March 12, 1907
Bending, Frances G.	Tampa	March 19, 1907
Boswell, C. A.	Bartow	March 27, 1907
Boyett, J. J.	West Tampa	April 12, 1907
Baker, C. E.	Live Oak	April 12, 1907
Blitch, H.	Jacksonville.	April 22, 1907
Borchardt, Sam'l.	Tampa	April 25, 1907
Bayley, Emma	Bartow	May 8, 1907
Bell, A. H.	Clermont	May 9, 1907
Bullock, F.	Chipley	May 9, 1907

Name.	Residence.	Term, Four Years from Date Given.
Barnes, E. L.....	St. Augustine....	May 10, 1907
Brinson, A. W...	Altha	May 10, 1907
Bayer, Ferdinand.	Gainesville	May 15, 1907
Benjamin, Geo. N.	West Tampa	May 15, 1907
Burleigh, John C.	Avon Park	May 18, 1907
Brown, W. W....	Jacksonville	May 21, 1907
Brown, Herbert G	East Point	May 23, 1907
Bailey, D. S.....	Pope	June 7, 1907
Blake, W. H.....	Tampa	June 19, 1907
Bogie, Mary E....	Ocala	July 10 ,1907
Bowles, H. A....	Marianna	July 12, 1907
Baldwin, Hattie A. H.	Denaud	July 12, 1907
Bassett, Nellie E.	Tallahassee	August 3, 1907
Brightwell, E. L.	Tampa	August 19, 1907
Brokaw, A. K....	Daytona	August 19, 1907
Bear, Max L....	Pensacola	August 23, 1907
Bonaparte, Harry	Jacksonville	August 23, 1907
Blackwell, J. N..	Palatka	August 23, 1907
Ballou, John H...	Jacksonville.	August 26, 1907
Bandy, C. L.....	Kissimmee	Septemb'r 4, 1907
Blocker, J. C....	St. Petersburg ..	Septemb'r 12, 1907
Brooks, T. J.....	Jacksonville.	Septemb'r 18, 1907
Burgman, Chas.F.	Seabreeze	Septemb'r 19, 1907
Branch, G. W....	Hampton	October 10, 1907
Butler, Fred W..	Live Oak	October 12, 1907
Baya, Louis J...	Jacksonville.	October 12, 1907
Biggs, Daniel C..	Walkill	October 12, 1907
Bevis, Paul D...	Bascom	October 21, 1907
Bly, Egford	DeLand	October 22, 1907
Blanton, J. Ellis	Lee	November 9, 1907
Bell, Walter D..	Orlando	November 9, 1907
Bigelow, Silas L.	Tampa	November 13, 1907
Brightwell, Lelah.	Tampa	November 13, 1907
Baynard, Oscar E.	Micanopy	November 13, 1907
Burts, May E....	Plant City	November 18, 1907
Baltzell, Geo. L..	Fernandina	November 19, 1907
Basford, Chesterfield	Dellwood	November 20, 1907
Baldrick, L. T...	Tampa	November 20, 1907
Bevill, J. R.....	Graham	December 6, 1907
Bryan, F. A.....	Fulford	December 9, 1907

Name.	Residence.	Term, Four Years from Date Given.
Barrow, Dudley C	Pensacola	December 14, 1907
Bludworth, W. T.	Bonifay	December 26, 1907
Blackwell, B. B...	Jasper	January 9, 1908
Brake, A. H.....	St. Andrew	January 17, 1908
Botts, Harry	West Palm Beach	January 18,1908
Bercegeay, J. M..	Miami	January 22, 1908
Barco, B. B.....	Tampa	January 27, 1908
Bowden, Wallace G.	Jacksonville	February 4, 1908
Brooks, Geo. G...	Key West	February 4, 1908
Battle, Whaley E.	Perry	February 5, 1908
Bolton, A. J.....	Deerland	February 5, 1908
Brown, Robt. R..	Kirkland	February 6, 1908
Breare, Will E...	Ormond	February 10, 1908
Brown, J. D.....	Lake City	February 10, 1908
Bartow, R. A....	Whittier	February 10, 1908
Bardin, Karl	Live Oak	February 12, 1908
Banks, Wm. S...	Gainesville	February 22, 1908
Barb, R. M.....	Graceville	February 24, 1908
Brooks, R. L.....	Vernon	March 6, 1908
Brown, H. O.....	Dukes	March 6, 1908
Bigelow, A. G....	Rockwell	March 11, 1908
Bishop, F. S.....	Altha	March 14, 1908
Boyd, Robt. H...	DeLand	March 23, 1908
Bigelow, L. E....	Jacksonville	April 7, 1908
Beaujean, R. W..	Melbourne Beach.	April 10, 1908
Bailey, John E..	Ocala	April 16, 1908
Burton, M. R....	Marianna	April 16, 1908
Bigger, W. C....	Tampa	April 18, 1908
Bishop, J. W....	Ocala	April 18, 1908
Bradley, S. W....	Amelia	May 6, 1908
Bell, N. A.....	Pensacola	May 8, 1908
Barthle, J. A....	San Antonio	May 9, 1908
Boyer, Jr., C. H..	Eatonville	May 12, 1908
Bowden, M. R...	Tampa	May 12, 1908
Brown, Arthur A.	Pensacola	May 12, 1908
Boldon, W. W...	Graceville	May 15, 1908
Brown, C. J.....	Pensacola	May 16, 1908
Blanton, V. E...	Lee	May 22, 1908
Benton, Archie...	Warrinton	May 25, 1908
Bernard, Jr., J. T.	Tallahassee	June 4, 1908
Bailey, Harry C.	San Mateo	June 6, 1908

Name.	Residence.	Term, Four Years from Date Given.
Birge, David	Black, Ala.	June 8, 1908
Blanton, L. W...	Perry	June 24, 1908
Barco, J. M.....	Largo	June 24, 1908
Blanton, H. L....	Lake Bird	July 9, 1908
Balis, E. C.....	Bradentown	July 13, 1908
Beall, P. D.....	Pensacola	July 20, 1908
Buckey, Albert J.	Jacksonville	July 28, 1908
Bowden, R. D...	Tampa	August 8, 1908
Brooks, Harry L.	Pensacola	August 22, 1908
Blanton, J. D....	Pine Mount	Septemb'r 8, 1908
Brown, J. E.....	Penton	Septemb'r 26, 1908
Baker, Marguerite E.	Jacksonville	Septemb'r 30, 1908
Brannan, Geo. ..	DeFuniak Spr'ngs	October 8, 1908
Bowers, L. E....	Crestview	October 8, 1908
Bell, J. D.....	St. Petersburg...	October 10, 1908
Barnes, J. L.....	O'Brien	October 13, 1908
Bachman, Fred...	Jacksonville	October 20, 1908
Blanchard, E. A..	Tampa	October 27, 1908
Baggett, W. A...	Marietta	November 11, 1908
Brawner, Fleming E.	Pensacola	November 11, 1908
Brown, Max M...	Macclenny	November 11, 1908
Barnes, C. L....	Jacksonville	November 11, 1908
Brown, E. Hunter	Pensacola	November 18, 1908
Bolden, C. H....	Jacksonville	November 24, 1908
Bowman, A. Lewellyn	Jacksonville	December 3, 1908
Beerbower, Olive E.	Jacksonville	December 3, 1908
Booker, G. V....	Tampa	December 8, 1908
Broome, W. S...	Gainesville	December 8, 1908
Baggett, John W., Jr.	Blackman	December 16, 1908
Byrd, J. C.....	Raiford	December 16, 1908
Brett, Arthur ...	Orlando	December 16, 1908
Baas, J. H.....	Orlando	December 17, 1908
Brock, D. G.....	Caryville	December 17, 1908
Breinig, H. A....	Maitland	December 21, 1908
Broome, M. E....	Live Oak	December 21, 1908
Boone, A. B.....	Jacksonville	December 23, 1908
Barksdale, Jno.M.	Dunnellon	December 31, 1908

X X

Name.	Residence.	Term, Four Years from Date Given.
	C	
Carter, Graham ..	Levyville	January 5, 1905
Cain, M. C.....	Mulberry	January 9, 1905
Currie, Geo. G...	West Palm Beach	January 9, 1905
Clubbs, E. A.....	Pensacola	January 9, 1905
Chillingworth, C.C.	West Palm Beach	January 12, 1905
Cornwell, A. T....	Bradentown	June 17, 1905
Craver, J. C.....	Sutherland	January 23, 1906
Causseaux, S. K..	Crawfordville	February 7, 1905
Crenshaw, W. H..	Coleman	February 11, 1905
Cone, C. W.....	Benton	February 11, 1905
Calkins, E. H....	Jacksonville	February 16, 1905
Culver, Grace E..	Miami	February 16, 1905
Chapman, T. R...	St. Petersburg ...	February 16, 1905
Cason, B. T.....	Island Cove	February 16, 1905
Colcord, R. E....	Jacksonville	February 16, 1905
Crencenzi, R. J..	Tampa	February 27, 1905
Clarkson Gay C..	Tampa	March 3, 1905
Coogler, F. B....	Brooksville	March 9, 1905
Crawford, W. B..	Tallahassee	March 14, 1905
Clark, Ed W....	San Mateo	March 15, 1905
Colson, Perry M..	Gainesville	March 16, 1905
Caldwell, John W.	Astor Park	March 16, 1905
Curry, John R...	Morriston	March 16, 1905
Conolly, D. F....	Tampa	March 17, 1905
Cowan, N. L.....	Tampa	March 17, 1905
Carpenter, J. Q..	Pitts	March 17, 1905
Cortino, I. J.....	Ybor City	March 18, 1905
Campbell, N. W...	Ebb	April 13, 1905
Carlton, C. W....	Tampa	April 14, 1905
Clark, W. L.....	Tallahassee	April 14, 1905
Culpepper, J. O..	Perry	April 18, 1905
Crews, G. L.....	Zolfo	April 22, 1905
Carlton, F. M....	Wimauma	May 10, 1905
Coxe, Emma L...	Palatka	May 10, 1905
Campbell, D. C..	Milton	May 15, 1905
Curry, Chas. J...	Key West	March 17, 1905
Clough, C. S.....	Tallahassee	June 10, 1905
Chapman, J. K...	Orlando	January 13, 1905
Cubberly, F. C...	Cedar Keys	June 11, 1905
Cheatham, C. J...	Jacksonville	June 12, 1905
Chalker, Geo. A..	Middleburg	July 13, 1905

Name.	Residence.	Term, Four Years from Date Given.
Carroll, Geo. A...	Jacksonville.	July 13, 1905
Cunningham, Edw	Tampa	July 13, 1905
Cox, Jno. F.....	Lakeland	July 13, 1905
Clark, W. W.....	Milton	July 17, 1905
Clarke, S. D.....	Monticello	August 5, 1905
Carlisle, T. J....	Lake City	August 9, 1905
Campbell, R. W..	Arcadia	August 10, 1905
Christian, H. W.	EauGallie	August 10, 1905
Conrad, Thos. W.	Lakeland	August 11, 1905
Coulter, J. W....	Blichton	August 12, 1905
Church, Geo. W..	Eustis	August 16, 1905
Cooper, W. C....	Jacksonville	August 31, 1905
Conrad, F. M....	Daytona	Septemb'r 11, 1905
Chapman, Ella L.	West Palm Beach	Septemb'r 18, 1905
Coxetter, S. V...	Lloyd	Septemb'r 20, 1905
Campbell, J. B...	Quincy	Septemb'r 21, 1905
Cockrell, A. W., Jr.	Jacksonville	October 5, 1905
Carnell, Jas.	Ormond	October 6, 1905
Chambliss, Z. C...	Ocala	October 5, 1905
Clyatt, W. W....	Ocala	November 11, 1905
Chancy, J. F.....	Parish	November 14, 1905
Conway, E. R....	Harlem	January 6, 1905
Coston, Chas. M..	Pensacola	January 10, 1906
Cate, P. M.....	Jasper	January 15, 1906
Cafiero, G. B....	Pensacola	January 27, 1906
Chancey, W. H..	Tallahassee	February 10, 1906
Chappell, A. R....	Jacksonville	February 10, 1906
Chambers, C. C..	Jacksonville	February 10, 1906
Caldwell, J. M...	Jasper	February 12, 1906
Christie, Hugh B.	Jacksonville	February 12, 1906
Carlton, C. J....	Wauchula	February 12, 1906
Croxton, James ..	Micanopy	February 13, 1906
Cook, R. F. E....	Leesburg	February 15, 1906
Charles, Jas. J...	Florahome	February 22, 1906
Clark, R. S.....	Tampa	February 27, 1906
Crapps, P. C.....	Brooker	March 9, 1906
Cromartie, G. S..	Waller	March 12, 1906
Campbell, R. R...	Florala, Ala	March 22, 1906
Cantey, R. E.....	Quincy, Fla.	March 27, 1906
Cawthon, H. L...	DeFuniak Spgs ..	April 6, 1906
Clarke, L. K....	Pensacola	April 18, 1906

Name.	Residence.	Term, Four Years from Date Given.
Church, F. L....	Cocoanut Grove .	May 9, 1906
Curry, Claude T..	Venice	May 15, 1906
Campbell, Eva ..	Tampa	May 15, 1906
Clark, G. M.....	Jacksonville	May 16, 1906
Crary, P. F.....	Tampa	June 14, 1906
Combs, J. J.....	Apopka	July 11, 1906
Cureton, T. K....	St. Augustine ...	July 14, 1906
Cox, Albert J....	Jacksonville	August 10, 1906
Coleman, T. W...	Perry	August 14, 1906
Creel, R. W.....	Bonifay	Septemb'r 5, 1906
Cook, Buel	Chipley	Septemb'r 7, 1906
Chollar C. C.....	Arcadia	Septemb'r 8, 1906
Cannon, J. W....	Gainesville	Septemb'r 17, 1906
Cobb, F. H., Jr...	McClellan	Septemb'r 17, 1906
Chancey, R. E. L..	Tampa	October 8, 1906
Crews, Cornelius..	Zolfo	October 8, 1906
Campbell, L. P...	Bagdad	October 25, 1906
Cooper, Mae	Clermont	November 10,1906
Cuneo, Nettie ...	Tampa	November 10,1906
Carlton, I. L.....	Gary	November 20, 1906
Calloway, L. L...	Morriston	November 23, 1906
Cone, F. P.....	Lake City	December 5, 1906
Carlton, Claude L.	Arcadia	January 14, 1907
Culbreath, Newton	Wakulla	January 14, 1907
Cole, S. C.....	Lake City	January 15, 1907
Chason, Mason ..	Chason	January 15, 1907
Curtis, James H..	Key West	January 23, 1907
Criancagina, John B.	Jacksonville	February 6, 1907
Crutchfield, A. B..	Graceville	February 6, 1907
Clark, James B...	Crystal River	March 7, 1907
Carter, H E.....	Live Oak	March 7, 1907
Clary, Jas. L....	Laurel Hill	March 12, 1907
Cohen, M. Henry.	Tampa	March 15, 1907
Covington, Terrell	Pensacola	March 21, 1907
Crews, W. C....	Zolfo	March 27, 1907
Conklin, L. C....	Arcadia	April 6, 1907
De Caradenc, J. A.	Jacksonville	April 12, 1907
Crawley, J. T....	Jasper	April 13, 1907
Crain, O. G.....	Jacksonville	April 24, 1907
Carroll, C. T.....	Monticello	April 25, 1907

Name.	Residence.	Term, Four Years from Date Given.
Colson, Barney R.	Gainesville	May 9, 1907
Conklin, Oscar T.	Miami	May 15, 1907
Cornelius, G. H..	St. Petersburg ..	May 15, 1907
Curry, Chas. T..	Bradentown	May 18, 1907
Cr. W. O...	Round Lake	May 18, 1907
Crim, Fannie I...	Chipley	May 21, 1907
Christie, Geo. T..	Jacksonville	May 21, 1907
Carson, J. W....	Frost Proof	June 13, 1907
Campbell, John A.	Ebb	June 11, 1907
Groom, W. C....	Tallahassee	June 28,1907
Caraballo, M., Jr.	Tampa	July 10, 1907
Cahn, Sol.	Pensacola	July 10, 1907
Crutchfield, A. J.	Graceville	July 12, 1907
Chapman, Robt. H.	Lake City	Augus 7, 1907
Clyatt, M. M.....	Otter Creek	August 10, 1907
Chafin, W. T....	Chafin	August 10, 1907
Cobb, Marie G...	Jacksonville	August 10, 1907
Clemons, J. R. B.	Miami	August 20, 1907
Clyatt, Vernon ..	Fort Meade	Septemb'r 10, 1907
Cathcart, W. S...	Tampa	Septemb'r 10, 1907
Cathcart, Jas. M.	Tampa	Septemb'r 10, 1907
Cox, J. A.....	Kathleen	Septemb'r 10, 1907
Carkhuff, L. D...	Bonifay	Septemb'r 11, 1907
Curry, A. P.....	Flamingo	Septemb'r 11, 1907
Curtis, W. H....	Quincy	Septemb'r 12, 1907
Cater, P. C.....	Jacksonville	October 8, 1907
Calder, H. V....	Jacksonville	October 9, 1907
Curry, Perry R...	Manatee	October 12, 1907
Chesshyre, Chas. Newton	Leesburg	October 14, 1907
Chapline, J. B., Jr.	Sarasota	October 11, 1907
Carney, E. L.....	Ocala	November 6, 1907
Cooley, L. A.....	Miami	November 13, 1907
Connell, W. E....	Manatee	November 13, 1907
Campbell J. Bowers	Milton	November 18, 1907
Costa, Pauline ..	Tallahassee	November 19, 1907
Caussey, B. D....	Watertown	November 20, 1907
Cox, J. C.....	Genoa	December 14, 1907
Campbell, Patillo.	Pensacola	December 14, 1907
Colbert, Wm. L..	Ocala	December 18, 1907

Name.	Residence.	Term, Four Years from Date Given.
Carter, E. Ben...	Dupont	December 18, 1907
Cannon, B. A....	Fletcher	December 21, 1907
Carpenter, M. J..	Keysville	December 26, 1907
Cherry, M. L.....	St. Petersburg ...	December 30, 1907
Collins, J. S.....	Webster	January 10, 1908
Calhoun, W. F...	Perry	January 15, 1908
Campbell, John T.	Bradentown	January 16, 1908
Coleman, W. E...	Vernon	January 17, 1908
Clark, J. W.....	Jacksonville	January 28, 1908
Collins, Ralph F.	Bushnell	February 6, 1908
Coffin, Francis P..	Eustis	February 6, 1908
Carter, Ira J....	Newberry	February 12, 1908
Cody, John A....	Hastings	February 15, 1908
Charles, L. L....	Caryville	March 5, 1908
Cox, James J....	Wausau	March 5, 1908
Conant, Marcus ..	Jacksonville	March 11, 1908
Chestnut, C. H...	Jacksonville	March 23, 1908
Cullen, R. T.....	West Tampa	March 26, 1908
Carn, B. O.....	Buckingham	April 7, 1908
Codrington, C. O.	DeLand	April 10, 1908
Conway, J. W....	Palatka	April 13, 1908
Chancellor, T. A..	St. Petersburg ..	April 13, 1908
Carmichael, A. D..	Chipley	April 18, 1908
Crain, St. Clair...	Key West	April 28, 1908
Carson, Munsey B.	Frostproof	May 21, 1908
Condry, S. L....	Jacksonville	June 4, 1908
Croft, E. B.....	Hernando	June 6, 1908
Clayton, C. M...	Lakeland	June 8, 1908
Cashen, T. V., Jr.	Jacksonville	June 8, 1908
Crawford, Frank E.	Montbrook	June 8, 1908
Clark, James M .	Graceville	June 9, 1908
Cawthon, J. R....	Bearhead	June 11, 1908
Clark, Oleeta A..	Tampa	June 24, 1908
Commander, Charles A. ...	Gillette	July 14, 1908
Carlton, Elam B.	Wauchula	July 14, 1908
Campbell, Emma.	DeFuniak Spr'ngs	August 6, 1908
Calvin, D. L....	Ealum	August 8, 1908
Crawford, J. T. W.	Pensacola	August 8, 1908
Crews, E. E.....	Crewsville	August 24, 1908

Name.	Residence.	Term, Four Years from Date Given.
Cohen, E.	Jacksonville	Septemb'r 1, 1908
Coe, Ray M.	Hastings	Septemb'r 8, 1908
Clark, L. H.....	Milton	Septemb'r 18, 1908
Cain, N. F....	Crestview	Septemb'r 18, 1908
Chase, Raymond A.	Jacksonville	Septemb'r 26, 1908
Cobb, S. E.... ..	Jacksonville	October 5, 1908
Cordery, E. Alonzo	Fort Meade	October 8, 1908
	Chipley	October 10, 1908
Campbell, McK A. D.	Tallahassee	October 16, 1908
	Marianna	October 27, 1908
Clemmons, Daniel	Dade City	November 11, 1908
Calhoun, Jno. M..	Live Oak	December 4, 1908
Carter, W. S....		
Crawford, L. A..	Gainesville	December 4, 1908
Cushman, A. M..		
Caswell, R. A....	Alachua	December 8, 1908
Chaffin, E. P....	Warrington	December 8, 1908
Cordell, J. S.....	Ona	December 14, 1908
Cartino, Chas. A.	Tampa	December 14, 1908
Cawthon, Murray	Milton	December 16, 1908
Clark, Judson D..	Mt. Pleasant	December 21, 1908
Cone, Ben F.....	Jacksonville	December 22, 1908
Craver, John M..	Tarpon Springs .	December 30, 1908
Carter, Levy E..	Green CoveSp'gs.	December 31, 1908
	D	
Dudley, C. T....	Tampa	January 9, 1905
Dixon, W. R....	Noma	January 16, 1905
Drysdale, E. G..	Theresa	February 14, 1905
DeGarmo, W. C..	Miami	February 14, 1905
Dunn, Jos. R....	Jacksonville	February 14, 1905
Dancy, M. H....	Jacksonville	February 16, 1905
Dart, Julian H..	Jacksonville	February 16, 1905
DeCottes, Geo. A.	Jacksonville	March 3, 1905
Donovan, Chas. ..	Tampa	March 3, 1905
Dewhurst, W. H.	St. Augustine ...	March 16, 1905
Dunham, D. L....	St. Augustine ...	March 17, 1905
Dickson, A. J....	Comfort	March 18, 1905
Davis, Jeff L....	Perry	March 18, 1905

Name.	Residence.	Term, Four Years from Date Given.
Dayton, A. Olin..	Dade City	May 8, 1905
Dennis, F. E.....	Dutton	May 10, 1905
Daryee, W. B. C.	Fernandina	May 18, 1905
Douglass, J. C...	Argyle	June 11, 1905
Denham John A..	Glass	June 12, 1905
Dewey, Fred S...	West Palm Beach	June 12, 1905
Durrance, R. L..	Jacksonville	June 13, 1905
Dearing, Frank P.	Jacksonville	June 13, 1905
Dittmar. A. C....	Fort Pierce	June 13, 1905
Daniel Wm. A....	Jacksonville	July 28, 1905
Dilzer, Chas. R..	New Smyrna	August 10, 1905
Dempsey, John C.	Tampa	August 10, 1905
Denham, Thos. P.	Jacksonville	August 12, 1905
Dickenson, E. R..	Tampa	Septemb'r 18, 1905
Dorsey, D. A....	Miami	October 10, 1905
DeVault, G. V....	Umatilla	October 16, 1905
Dekle, T. A.....	Chipley	November 10, 1905
Dishong, Thos. K.	Arcadia	November 10, 1905
Durrance, J. R...	Lily	November 11, 1905
Dickenson, W. A.	Tampa	November 16, 1905
Dicken, Perry ...	Pensacola	November 17, 1905
Dancy, F. L.....	Jacksonville	December 2, 1905
DeLand, M. H....	Alachua	December 11, 1905
Douglass, J. B...	Sampson City ...	January 9, 1906
Deffin, R. L.....	Marianna	January 16, 1906
D'Alemberte, E. A.	Pensacola	January 19, 1906
DePass, S. C....	Archer	February 12, 1906
Dismukes, J. T..	St. Augustine	March 9, 1906
Doss, W. T.....	Hinson	March 9, 1906
Dean, James	Jacksonville	March 9, 1906
Dickerson, J. E..	Pablo Beach	March 12, 1906
DeBose, S. W....	Gainesville	March 14, 1906
Davie, Gary R...	Bascom	March 17, 1906
Douville, R. A....	Pensacola	March 20, 1906
Drake, Louis M...	Holly Hill	March 22, 1906
Davis, Frank H..	Apopka	April 10, 1906
Dorman, C. L....	Eleanor	April 10, 1906
Davis, C. F.....	Black Ala	April 7, 1906
Dorchester, W. E.	Tampa	April 12, 1906
Divine. W. F.....	St. Petersburg ..	May 7, 1906
Dawsey, J. E.....	Floral City	June 11, 1906

Name.	Residence.	Term, Four Years from Date Given.
Derizanz, Fred ..	Key West	June 12, 1906
Dorr, Geo. N....	Heidtville	June 16, 1906
Drake, Frank ...	Ocala	June 19, 1906
DeCottes, W. D..	Jacksonville	July 13, 1906
Davidson, J. L...	Quincy	July 14, 1906
Donovan, LeBaron	Tampa	July 19, 1906
Dowling, R. C....	Jacksonville	August 17, 1906
Dorman, T. M....	McClenny	Septemb'r 8, 1906
DeNasarie, Julien	Jacksonville	Septemb'r 21, 1906
Davis, J. S.....	St. Petersburg ..	October 25, 1906
Davis, Robt. E...	Gainesville	October 25, 1906
Dayton, Geo. W..	Dade City	November 10, 1906
Drew, Julius ...	Jacksonville	November 20, 1906
Dorman, W. R...	Houston	January 5, 1907
Douglass, C. W..	Lula	February 8, 1907
Dollins, L. J....	Orlando	February 16, 1907
Dyess, G. C.....	Olustee	March 7, 1907
Dimick, G. A....	New Smyrna	March 9, 1907
Davis, John A...	Woods	April 5, 1907
Dorr, Wm. L....	Federal Point ...	April 12, 1907
Day, Henry E....	Jacksonville	April 20, 1907
Drumright, E. B..	Tampa	April 23, 1907
Drysdale, Richard G.	Jacksonville	May 8, 1907
Davis, Chas. E...	Madison	May 8, 1907
Dodge, John W...	Jacksonville	May 9, 1907
Dunn, C. B.....	Chipley	May 9, 1907
D'Alemberte, A. H.	Pensacola	May 16, 1907
Davis, G. H.....	Live Oak	May 18, 1907
Daly, Joseph	Apalachicola	May 21, 1907
Dolive, S. G.....	Orlando	July 10, 1907
Drane, Herbert J.	Lakeland	July 16, 1907
Dowd, J. G.....	Grand Island	July 18, 1907
Daniel, D. P....	Marianna	July 18, 1907
Doig, D. H.....	Jacksonville	August 7, 1907
DeLoach, W. R..	Zolfo	August 19, 1907
Douglass, Edward	Gardner	August 19, 1907
DeSteuben, Thos. J.	Jensen	Septemb'r 10, 1907
Derry, G. S.....	Sanford	Septemb'r 14, 1907

Name.	Residence.	Term, Four Years from Date Given.
Davis, C. T.....	Pensacola	Septemb'r 14, 1907
Duncan, T.....	Jacksonville	October 4, 1907
Downing, Ella ..	Jasper	October 24, 1907
Daniel, Lee	Pensacola	November 2, 1907
Daniel, R. P., Jr..	Jacksonville	November 21, 1907
DaCosta, A. J....	Gainesville	December 7, 1907
Diamond, Julius..	Tallahassee	December 7, 1907
Dean, Nettie	Tampa	December 9, 1907
Duhart, H. L....	Miami	December 10, 1907
Dodge, W. H., Jr.	Jacksonville	December 14, 1907
Davant, J. C., Jr.	Brooksville	January 10, 1908
Dorn, Joseph K..	Miami	February 20, 1908
Daniel, Anna H..	Jacksonville	March 18, 1908
Decker, James J..	Bayard	April 7, 1908
Duffie, J. M.....	Plant City	April 13, 1908
Davis, W. D.....	Tampa	April 14, 1908
Denham, R. S...	Warrington	April 16, 1908
D'Alemberte, J. H.	Pensacola	May 8, 1908
Dees, W. T.....	Mayo	May 8, 1908
Dekle, T. L.....	Ocala	June 6, 1908
Day, Walter W..	Pensacola	June 8, 1908
Davis, W. Ellery.	Starke	June 8, 1908
de Castro, Rafael Bermudez	Ybor City	June 11, 1908
Donohoo, Aug. M.	Jacksonville	June 15, 1908
Dixon, Andrew J.	Esto	July 9, 1908
Ditto, F. W.....	Ocala	July 13, 1908
Dekle, B. E.....	Tampa	July 14, 1908
DeVane, Dozier A.	Tampa	July 16, 1908
Denham, G. O....	Bartow	August 10, 1908
Dupont, S. M....	Miami	August 10, 1908
Drawdy, R. A., Jr.	Jacksonville	Septemb'r 1, 1908
Dickinson, F. D..	Jacksonville	Septemb'r 18, 1908
DeArmas, Ramon R.	Tampa	October 12, 1908
Davis, H. A.....	Freeport	December 15, 1908
Davis, W. B.....	Perry	December 16, 1908
	E	
Ellis, J. J.....	Calhoun	February 17, 1905
Emery, Geo. S...	Pensacola	February 28, 1905

Name.	Residence.	Term, Four Years from Date Given.
Edmundoz Juan Cortez	Moffit	March 17, 1905
Edwards, T. A...	White Springs ..	March 17, 1905
Eitzen, Gus	Pensacola	March 21, 1905
Ellis, L. Y.....	Mulberry	June 12, 1905
Edwards, J. C...	Green Cove Sp'gs	June 13, 1905
Edwards, W. M..	Pensacola	June 26, 1905
Edwards, S. A....	Lake City	July 10, 1905
Eyles, H. H.....	Jacksonville	July 15, 1905
Edwards, W. P...	Lacoochee	August 10, 1905
Elzey, Frank	Jacksonville	October 6, 1905
Edwards, John S.	Lakeland	October 10, 1905
Estes, George L..	St. Augustine ...	December 11, 1905
English, Hugh S.	Alva	December 12, 1905
Elliott, Chauncy S.	Tampa	February 22, 1906
Edwards, A. S....	Argyle	March 9, 1906
Evans, William E.	Monticello	March 20, 1906
Edwards, W. A..	Live Oak	May 5, 1906
Ehmann, Emil A.	West Palm Beach	June 11, 1906
Elder, B. M.....	Quincy	July 14, 1906
Edwards E. A...	Lake City	Septemb'r 8, 1906
Edwards, Cullen W.	Day	February 16, 1907
Edmondson, W. H.	Daytona	March 21, 1907
Ezelle, Alice	Lake City	July 9, 1907
Edmondson, J. W.	Tampa	July 10, 1907
Easterling, J. F..	Jacksonville	October 8, 1907
Estridge, Lucius L.	Tampa	October 17, 1907
Ellis, E. E.....	Mulberry	October 24, 1907
Emmons, W. A...	St. Andrew	November 9, 1907
Ellis, T. B., Jr...	Gainesville	December 6, 1907
Eyler, Grace B...	Tampa	December 14, 1907
Elson, William ..	Jacksonville	January 22, 1908
Everitt, E. N., Jr.	Wausau	February 6, 1908
Ellis, Effie C.....	Jacksonville	February 10, 1908
Erwin, E. Bryan..	Marianna	February 20, 1908
Evans, Geo. B....	Gainesville	March 6, 1908
Ellis, W. L.....	Alachua	March 11, 1908
Ennis, Wm. B....	Tampa	April 16, 1908

Name.	Residence.	Term, Four Years from Date Given.
Everitt, P. L.....	Graceville	April 18, 1908
Eubanks, E. H...	Clearwater	April 18, 1908
Ervin, Louis D...	Jacksonville	May 12, 1908
Edge, B. P.....	Boggy	May 16, 1908
	F	
Forward, Edith .	St. Augustine	January 9, 1905
Fessenden, J. H..	Tampa	January 9, 1905
Farry, W. L.....	Boynton	January 12, 1905
Fleming, Edw. F.	Jacksonville	January 17, 1905
Folsom, J. C....	Marianna	February 7, 1905
Frantz, Ernest...	Estoro	February 11, 1905
Farley, George .	Marianna	March 9, 1905
Ferguson, J. D...	Berlin	March 9, 1905
Frisbee, Benj. M..	Middleburg	March 9, 1905
Fenno. Fred E...	Delray	March 16, 1905
Foxworthy, J. E..	Fort Myers	March 18, 1905
Fuertes, Gonzalo..	Tampa	April 13, 1905
Fitzgerald, T. E..	Daytona	May 8, 1905
Floyd, D. N.....	Peghorn	May 8, 1905
Farnsworth, L. ..	Bloomingdale	May 10, 1905
Frazier, E.....	St. Petersburg .	June 12, 1905
Fielding, Jas. W.	Day	July 5, 1905
Foster, Stephen E.	Jacksonville	July 10, 1905
Fourakers, E. ...	Baldwin	July 13, 1905
Fox, George	Sanford	July 17, 1905
Fox, Samuel W...	Jacksonville	July 31, 1905
Frisbee, G. R., Sr.	Middleburg	August 16, 1905
Fulgham, H. M..	Cypress	Septemb'r 2, 1905
Frazier, Jos. W...	Tampa	Septemb'r 9, 1905
Farnsworth, C. W.	Loughman	October 6, 1905
Fears, John H...	Campbellton	December 11, 1905
Fee, Fred	Fort Pierce	December 15, 1905
Frater, Joel	Pensacola	December 25, 1905
Fletcher, T. J....	Mallory	January 6, 1906
Fox, George, Jr...	Jacksonville.	February 15, 1906
Fanning, H. H....	DeLand	February 15, 1906
Folkes, A. M.....	Live Oak	March 5, 1906
Fletcher, W. R...	Fletcher	March 10, 1906
Foley, M. C.....	Tampa	March 27, 1906
Frese, George J..	San Antonio	April 5, 1906

Name.	Residence.	Term, Four Years from Date Given.
Fisher, Irene	Jacksonville	April 10, 1906
Fowler, Geo. P..	Hastings	May 7, 1906
Fitzhugh, N. R...	Picolata	May 9, 1906
Fletcher, T. C....	Mayo	May 11, 1906
Felton, O. Y.....	Mayo	May 14, 1906
Ferrell, J. D.....	Sneads	May 14, 1906
Fisher, A. A.....	Pensacola	May 22, 1906
Fee, William I....	Fort Pierce	June 18, 1906
Frost, A. C.....	Dania	June 27, 1906
Fielding, T. W...	Starke	August 11, 1906
Frier, J. C.....	Chumuckla	August 31, 1906
Futch, I. S.....	Webster	Septemb'r 8, 1906
Fish, Bert	DeLand	October 8, 1906
Farmer, B. J....	St. Petersburg ..	October 16, 1906
Fleiming, W. H..	Green Cove Sp'gs	December 3, 1906
Frick, Hy. A.....	Tampa	January 8, 1907
Frazier, Chas. W..	Jacksonville	January 23, 1907
Flood, J. A.....	Yulee	March 21, 1907
Flournoy, J. Moses	DeFuniak Spr'gs	March 29, 1907
Frazee, F. C.....	Tampa	April 12, 1907
Frink, W. J.....	Levon	April 12, 1907
Futch, J. E.....	Starke	May 15, 1907
Fagan, J. S.....	Alachua	May 15, 1907
Fleming, R. M....	Roberts	May 18, 1907
Faircloth, J. M..	Newberry	May 21, 1907
Folks, Wm. J....	Juliett	June 13, 1907
Fleming, F. .P, Jr.	Jacksonville	June 17, 1907
Fisher, Wm.	Pensacola	July 9, 1907
Floyd, H. H.....	St. Augustine ..	July 16, 1907
Frow, John A....	Captiva	July 26, 1907
Forrester, Chas. W.	Arcadia	August 6, 1907
Filer, W. A.....	Lemon City	August 19, 1907
Fogg, N. H.....	Altamonte Spr'gs	August 19, 1907
Fellers, Wm. F. C.	Jacksonville	October 2, 1907
Flecther, Duncan Upshaw	Jacksonville	October 8, 1907
Fryer, Richard H.	Alligator	October 21, 1907
Farwell, F. H....	Jacksonville	November 6, 1907
Fisher, P. F.....	Frink	January 15, 1908

Name.	Residence.	Term, Four Years from Date Given.
Forum, C. W.....	Pensacola	January 28, 1908
Fannin, J. S.....	Apalachicola	February 6, 1908
Forehand, L. F...	Bristol	February 6, 1908
Ferguson, R. W...	Berlin	February 10, 1908
Fitzgerald, Edward	Tallahassee	February 15, 1908
Faires, Clicord C..	Tampa	February 19, 1908
Fernandez, P. G..	Tampa	March 6, 1908
Floyd, T. M.....	Chipley	March 12, 1908
Freeman, Walter H.	Durant	April 7, 1908
Floyd, Jno. B....	St. Augustine ...	April 9, 1908
Fleming, C. Seton	Jacksonville	April 10, 1908
Frederick, Jno. S.	Miami	May 4, 1908
Fuller, H. Walter	Bradentown	May 8, 1908
Flowers, W. H....	Eagle Lake	May 13, 1908
Foy, C. E.....	Port Inglis	June 6, 1908
Franklin, W. J...	Otahite	June 27, 1908
Fields, W. P.....	Hosford	July 9, 1908
Fabian, Geo. B...	Lake City	July 15, 1908
Finlay, Wm. A., Jr.	Pine Barren	July 15, 1908
Flood, Edward O.	Lakeland	July 24, 1908
Fielding, C. M...	Welborn	August 6, 1908
Fridy, S. L.....	Reddick	August 11, 1908
Fabian, Emil ...	Tampa	Septemb'r 8, 1908
Farnham, Bertha Y.	Jacksonville	October 12, 1908
Farris, Grey	St. Augustine ...	October 20, 1908
Ford, S. J.....	Jacksonville	November 11, 1908
Franklin, D. P...	Franklin	November 14, 1908
Fletcher, Samuel T.	Tampa	December 31, 1908
	G	
Greenhut, H. J...	Pensacola	January 9, 1905
Gaskins, H. B....	Blountstown	February 11, 1905
Gardner, J. B....	Live Oak	February 14, 1905
Guyton, Moses ...	Marianna	February 16, 1905
Givens, T. W....	Tampa	February 16, 1905
Galloway, B. A..	Maitland	February 16, 1905

Name.	Residence.	Term, Four Years from Date Given.
Garrett, A. L....	Milligan	February 16, 1905
Green, C. F., Jr...	Port Tampa City.	February 23, 1905
Glenn, J. P.....	Tampa	February 24, 1905
Gramling, C. A...	River Junction...	February 24, 1905
Gibson, Jno. J...	Pensacola	February 24, 1905
Graham, W. S....	Tampa	February 27, 1905
Gay, L. C.....	Gay	March 9, 1905
Gornto, D. M....	Starke	March 16, 1905
Gaulden, D. L...	Titusville	March 17, 1905
Green, D. L.....	Dady	March 17, 1905
Gifford, W. P....	Jacksonville	March 18, 1905
Gilchrist, A. W..	Punta Gorda	March 20, 1905
Greeley, J. C....	Jacksonville	March 20, 1905
Green, Z. D.....	Tampa	March 29, 1905
Gleason, W. H. H.	Eau Gallie	April 13, 1905
Green, George ..	Salem	April 15, 1905
Goss, J. D.....	Pensacola	April 18, 1905
Green Daniel	Macclenny	April 22, 1905
Grice, D. J.....	Red Bay	May 8, 1905
Gomm, William ..	Fort Myers	May 11, 1905
Green, Andrew ..	Pine Level	June 16, 1905
Gaillard, H.	Jacksonville	June 22, 1905
Gable, John D....	Yon	July 7, 1905
Gibson, Allen ...	Grahamville	July 7, 1905
Gardner, G. H...	Tampa	April 10, 1905
Grimaldi, John ..	Tampa	August 5, 1905
Green, Angus	Dady	August 5, 1905
Griner, J. S.....	Brooklyn	August 12, 1905
Gifford, T. C....	Vero	August 22, 1905
Gibson, L. J.....	Tampa	August 31, 1905
Goodwin, A. L...	Martel	Septemb'r 19, 1905
Goodson, Mabel .	Miami	October 5, 1905
Gaines, H. R....	Jacksonville	October 9, 1905
Givens, W. A....	Tampa	October 26, 1905
Goode, R. W.....	Melbourne	November 10, 1905
Germond, John A.	Edgar	November 16, 1905
Glen, J. B., Jr...	Chipley	December 11, 1905
Gaitskill, S. H...	McIntosh	December 11, 1905
Gordon, H. C....	Tampa	December 12, 1905
George, D. W....	Alton	January 15, 1906
Gerock, J. H....	Homosassa	February 12, 1906
Gay, H. L.....	Waukeenah	February 13, 1906

Name.	Residence.	Term, Four Years from Date Given.
Goldstein, Harry.	Boyett	February 20, 1905
Goldstein, A. N..	Tampa	March 9, 1906
Gordon, Chas. H..	Lakewood	March 12, 1906
Galloway, W. A..	Caryville	April 7, 1906
Geiger, Roy S....	Green Cove Sp'ngs	April 12, 1906
Gibbs, George W.	St. Augustine ...	April 12, 1906
Gillespie, J. H...	Sarasota	May 11, 1906
Griffin, Owen	Butler, Fla.	May 14, 1906
Gillman, A. M....	Dady	June 11, 1906
Galligan, W. J...	Hull	June 16, 1906
Ginn, G. A.....	St. Petersburg ..	June 16, 1906
Goode, T. A.....	Bartow	July 5, 1906
Givens, D. B.....	Tampa	July 5, 1906
Greco, V.	Tampa	July 11, 1906
Graves, J. E.....	Apalachicola	July 17, 1906
Griffin, L. M., Jr.	Blountstown	August 10, 1906
Gramling, Jno. C.	Miami	August 11, 1906
Gramling, Wm. N.	High Springs	August 15, 1906
Gaulden, E. S....	Old Town	August 15, 1906
Gomph, Geo. R...	Miami	August 16, 1906
Glogawski, N. R..	Tampa	Septemb'r 8, 1906
Grainger, Alfred .	Prosperity	October 5, 1906
Goodson, E. M....	Panama City	October 8, 1906
Guest, A. H.....	Quincy	November 10, 1906
Gerig, A. E.....	Ocala	November 20, 1906
Green, Lula	Bartow	November 20, 1906
Gaines, J. B.....	Leesburg	November 30, 1906
Gidden, Henry S.	Tampa	December 15, 1906
Grant, Claudia A.	Jacksonville	December 17, 1906
Green, M. G.....	Dade	January 10, 1907
Green, H. L.....	Dady	January 10, 1907
Gray, W. B.....	Millville	January 14, 1907
Gage, Frances M..	Jacksonville	January 31, 1907
Graham, B. C....	Tampa	February 11, 1907
Goodbread, Philip, Sr.	Chester	March 19, 1907
Gainer, Wm. B..	Econfina	April 5, 1907
Gainer, T. B. D..	Anderson	April 5, 1907
Gardon, C. E....	Vernon	April 6, 1907
Gillette, W. H....	Orlando	April 17, 1907
Garnes U. Simpson	Jacksonville	May 3, 1907

Name.	Residence.	Term, Four Years from Date Given.
Gadson, Frank P.	Ocala	May 18, 1907
Gautt, J. E.....	Loughman	May 18, 1907
Gunn, Hugh	Key West	May 29, 1907
Greeson, E. M....	Tampa	June 11, 1907
Geiger, George W.	Green Cove Spr'gs	July 3, 1907
Godwin, John E..	Buffum	July 3, 1907
Givens, Morris M.	Tampa	July 10, 1907
Galloway, Will J.	Alachua	July 12, 1907
Gilman, James H.	Miami	August 19, 1907
Gary, T. W.....	Bartow	August 19, 1907
Grant, A. J.....	Dunedin	August 26, 1907
Giles, W. W.....	Live Oak	Septemb'r 10, 1907
Gillen, Guy	Lake City	Septemb'r 10, 1907
Graham, F. C....	Orange City	October 12, 1907
Greco, Antonio ..	Tampa	October 17, 1907
Greer, E. L.....	Green Cove Spr'gs	October 21, 1907
Goodman, C. F..	Gainesville	October 22, 1907
Gould, H. E.....	LeLand	November 12, 1907
Goodloe, Kate T..	Pensacola	November 18, 1907
Gregory Geo. B..	Quincy	November 21, 1907
Gornto, John M..	Mayo	December 12, 1907
Gardner, J. Harry	Jacksonville	December 26, 1907
Goodenough, C. H.	Clermant	January 9, 1908
Giles, James L...	Orlando	January 11, 1908
Gist, W. M.....	McIntosh	January 15, 1908
Gautier, Redmond B.	Miami	January 17, 1908
Gonzalez, B. L...	Tampa	January 17, 1908
Gramling, A. L..	Marianna	January 17, 1908
Graham, Walter S.	Miami	February 10, 1908
Ganas, J. F.....	Georgetown	February 10, 1908
Green, Thomas ..	Jonesboro	February 12, 1908
Grantham, Jno. S.	Fort McCoy	February 12, 1908
Goodson, A. N....	Rockbluff	March 4, 1908
Gillett, Geo. E....	Interlachen	March 12 1908
Greene, F. M.....	Pine Mount	March 23, 1908
Gibbs, George Couper	Jacksonville	March 28, 1908
Gibson, J. M....	Tampa	April 11, 1908
Griffin, S. S....	Griffin	April 11, 1908
Goods, Obe P....	St. Augustine ...	August 13, 1908

Name.	Residence.	Term, Four Years from Date Given.
Gonzalez, P. F....	Pensacola	April 28, 1908
Garrett, N. A....	Pinewood	May 8, 1908
Gary, W. T.....	Ocala	May 9, 1908
Gillis, S. K.....	DeFuniak Sqr'ngs	May 9, 1908
Garrett, Gifford .	DeFuniak Spr'ngs	June 4, 1908
Grubb, C. F.....	Live Oak	June 11, 1908
Garcia, Altonso J.	West Tampa .. .	June 15, 1908
Green, L. D.....	Pensacola	June 15, 1908
Guyton, Moses, Jr.	Marianna	June 15, 1908
Golden, T. J....	Jacksonville	June 24, 1908
Gray, J. G.....	Pine Mount	June 24, 1908
Gillis, D. Stuart.	DeFuniak Sqr'ngs	August 7, 1908
Griffin, M. L....	Tallahassee	August 7, 1908
Gunn, Lucy E...	Tampa	Septemb'r 8, 1908
Givens, D. C.....	Tampa	Septemb'r 26, 1908
Graves, J. E. D..	Havana	October 10, 1908
Giles, Chas. C....	Umatilla	October 20, 1908
Gibbons, M. G....	Tampa	November 11, 1908
Guthrie, W. C...	Jacksonville	November 19, 1908
Gardner, C. A...	Tampa	December 8, 1908
Gould, V. W.....	DeLand	December 14, 1908
Giles, LeRoy B..	Orlando	December 16, 1908
Grady, H. L.....	Apalachicola	December 22, 1908
	H.	
Harris, L. A.....	Key West	January 21, 1905
Hentz, J. I.....	Blountstown	February 11, 1905
Hall, N. S.....	Marion	February 11, 1905
Hunter, M. P....	Jasper	February 11, 1905
Humphries, J. H..	Bradentown	February 11, 1905
Hartsfield, C. G..	Marianna	February 11, 1905
Haile, Evans	Gainesville	February 11, 1905
Holmes, H. E....	Tampa	February 14, 1905
Henrington, L...	Gainesville	February 14, 1905
Hodges, B. H....	White Springs...	February 14, 1905
Henderson, H. R.	Jacksonville	February 16, 1905
Herrin, D. J.....	Jacksonville	February 23, 1905
Harrison, W. T..	Blount	March 16, 1905
Hendry, E. M....	Tampa	April 12, 1905
Hill, William H	Eldridge	April 13, 1905
Hyer, J. Whiting	Pensacola	April 18, 1905
Henderson, Joe...	West Tampa	April 18, 1905

Name.	Residence.	Term, Four Years from Date Given.
Harrison, J. S....	Jacksonville	April 22, 1905
Hallmark, Geo. S.	Pensacola	April 26, 1905
Hawes, Wm. C...	Oak Hill	May 9, 1905
Hall, F. G.....	O'Brien	May 20, 1905
Humphreys, B. W.	Quincy	June 6, 1905
Henschen, Josef..	Oakland	June 10, 1905
Hancock, J. H...	Fort Ogden	June 12, 1905
Hancock, J. C...	Stuart	June 19, 1905
Harvell, J. H....	Bagdad	June 19, 1905
Hodges, Wm. C..	Tallahassee	June 20, 1905
Hendry, E. L....	Sandy	June 22, 1905
Herrick, C. E....	Crystal River	June 28, 1905
Holmes, R. D....	Fort Drum	July 3, 1905
Heaton, W. A....	Tampa	July 5, 1905
Holt, E. N.....	Green Cove Sp'gs.	July 7, 1905
Hooker, J. N....	Bartow	July 10, 1905
Harvey, W. F....	Columbia	July 13, 1905
Holmes, E. F....	Miami	July 13, 1905
Harper, Chas. T..	Boynton	August 9, 1905
Hayman, W. C..	Gillett	August 10, 1905
Hodgson, J. E. M.	Eau Gallie	August 10, 1905
Harwick, W. H..	Jacksonville	August 12, 1905
Hinman, F. W...	Jacksonville	August 12, 1905
Harrison, E. H...	Jacksonville	August 12, 1905
Harrison, L.....	Jacksonville	August 12, 1905
Howman, H. L...	Jacksonville	August 12, 1905
Henderson, J. W.	Luanna	August 23, 1905
Hampton, W. W.	Tampa	August 23, 1905
Hemming, A. E..	Jacksonville	Septemb'r 11, 1905
Hall, Murray E..	Sebastian	Septemb'r 11, 1905
Hagadorn, A. D..	Lakeland	Septemb'r 20, 1905
Hutchinson, I. A.	Vernon	October 5, 1905
Hobbs, Anne M..	Daytona	October 6, 1905
Harp, J. H.....	Crescent City ...	October 9, 1905
Harvey, James J.	Hastings	October 26, 1905
Hendry, James T.	Trenton	October 31, 1905
Hutchinson, A. H.	DeLand	November 10, 1905
Hodges, J. S.....	Thelma	November 11, 1905
Haskell, E. E...	Palatka	November 11, 1905
Hardaway, M. A.	Tampa	November 16, 1905
Hemmings, F. L..	Fort Pierce	December 11, 1905
Huddleston, C. L.	Miami	December 13, 1905

Name.	Residence.	Term, Four Years from Date Given.
Hill, C. C.....	Port Tampa City.	December 21, 1905
Hooper, W. W...	Tampa	December 30, 1905
Henry, John	Titusville	January 5, 1906
Hodges, Edwin A.	Peacock	January 6, 1906
Himes, W. F....	Tampa	January 25, 1906
Herndon, H. J...	Gaskin	February 10, 1906
Holt, P. A.....	Jacksonville	February 10, 1906
Hutto, James T..	Istachatta	February 10, 1906
Hancock, H. C...	Altha	February 12, 1906
Henderson, E....	Altha	February 12, 1906
Hillman, A. C...	Jacksonville	February 13, 1906
Hanlihan, W. J..	Tampa	March 9, 1906
Hall, H. T.....	Lowell	March 12, 1906
Holland, J. M....	Milton	March 17, 1906
Harper, J. E.....	Johnstown	March 20, 1906
Hodges, H. S....	Register	April 7, 1906
Hurst, H. F.....	Jay	April 17, 1906
Hayes, Enos W..	Tyler	April 18, 1906
Harter, C. L....	Sparr	April 19, 1906
Higgins, Harry ..	Jacksonville	April 26, 1906
Hooper, C. M....	Jacksonville	April 27, 1906
Hendry, W. T....	Perry	May 9, 1906
Hendry, A. W....	Fort Green	May 14, 1906
Harris, J. W.....	Bell	May 16, 1906
Hudson, F. M....	Miami	June 16, 1906
Hagan, T. A.....	Moseley Hall	June 19, 1906
Hinson, J. W....	Cottondale	June 20, 1906
Hamilton, L. M..	Greer	July 3, 1906
Hightower, G. M.	Pensacola	July 9, 1906
Henderson, G. T..	Tampa	July 11, 1906
Helvenston, B. W.	Live Oak	July 11, 1906
Howe, Lawrence..	Pensacola	August 1, 1906
Hudson, Henry B.	Highland	August 4, 1906
Holmes, R. B....	Cocoa	August 15, 1906
Haynes, J. Stoy..	Jacksonville	August 29, 1906
Hentz, Frank A..	Bristol	Septemb'r 13, 1906
Harris, C. S.....	Daytona	Septemb'r 19, 1906
Haughton, M. H.	Jacksonville	Septemb'r 28, 1906
Hill, F. W.....	Nacoosa	October 10, 1906
Harris, A. J.....	Tampa	October 25, 1906
Hogeboom, A....	Chipley	October 25, 1906
Hopkins, R. P...	Live Oak	November 3, 1906

Name.	Residence.	Term, Four Years from Date Given.
Hill, Louis H...	Lawtey	November 9, 1906
Howard, M. A...	Orlando	November 9, 1906
Higginbotham, M. B.	Jacksonville	December 17, 1906
Hardee, J. P.....	Tampa	December 17, 1906
Hoover, R. G....	Edenfield	December 17, 1906
Holloway, W. A..	Eucheeana	December 17, 1906
Husband, O. G...	Grandin	December 20, 1906
Henderson, Jas.W	Tampa	December 26, 1906
Hale, Eugene....	Jacksonville	December 28, 1906
Harwell, W. S...	Kissimmee	January 5, 1907
Hunter, J. H.....	Lake City	January 10, 1907
Hopkins, Laura B.	Tallahassee	January 10, 1907
Hiers, Bryant D..	Wauchula	January 14, 1907
Hoover, Lula D.	Jacksonville	January 25, 1907
Hendley, J. A...	Dade City	February 6, 1907
Hobbs, Chas. L..	Marianna	February 8, 1907
Hodges, J. B.....	Lake City	February 11, 1907
Henry, A. J.....	Lake City	February 16, 1907
Hale, F. E.	Cedar Key	February 20, 1907
Hitchkins, C. E..	Sarasota	March 7, 1907
Haizlip, W. T....	Orlando	March 12, 1907
Howard, Walter Robertson	St. Petersburg....	March 15, 1907
Hedrick, A. J....	Jacksonville	April 4, 1907
Heard, John C...	Tampa	April 6, 1907
Havan, J. H.....	Lee	April 8, 1907
Head, J. L.....	Jacksonville	April 17, 1907
Hart, C. A.	West Tampa	April 17, 1907
Hooton, J. J.....	Pensacola	April 17, 1907
Harris, J. Vining.	Key West	April 17, 1907
Henderson, Hunter	Ybor City	April 24, 1907
Horn, D. E.....	Live Oak	May 9, 1907
Higginbotham, F. C.	Callahan	May 10, 1907
Hurston, T. A....	Tampa	May 10, 1907
Howard, Wade H.	Tampa	June 11, 1907
Hutchinson, G...	Jacksonville	June 11, 1907
Holden, Lossie W.	Marianna	June 18, 1907
Hutchinson, Aubrey	Clipley	June 21, 1907

Name.	Residence.	Term, Four Years from Date Given.
Hall, C. C.	Knights	June 26, 1907
Hicks, J. J.	Bonifay	July 9, 1907
Harrell, J. F.	Live Oak	July 10, 1907
Hopkins, Chas. F., Jr.	St. Augustine	July 10, 1907
Henry, Francis M.	Fort Myers	July 10, 1907
Hendry, Louis H.	Fort Myers	July 10, 1907
Hoskins, Frank W.	Cromanton	July 12, 1907
Hallowes, Wm. A., Jr.	Jacksonville	July 12, 1907
Heist, William	Lakeland	July 16, 1907
Hyers, Henry	Pensacola	July 22, 1907
Hebb, H. W.	Jacksonville	July 22, 1907
Hammond, Francis A.	DeLand	August 10, 1907
Higgins, A. Pick	Wewahitchka	August 10, 1907
Hosford, R. F.	Coe Mills	August 12, 1907
Hall, E. Vesey	Georgiana	August 19, 1907
Hubbird, W. B.	Pensacola	August 19, 1907
Herring, James A. Jr.	Tampa	August 23, 1907
Hampton, H. M.	Ocala	August 31, 1907
Hammond, Thos. J.	Hawthorne	Septemb'r 10, 1907
Harrison, Joseph E.	Alachua	Septemb'r 10, 1907
Hyde, Geo. W.	Crystal River	Septemb'r 10, 1907
Hubbard, S. B., Jr.	Jacksonville	Septemb'r 11, 1907
Hopkins, Chas. F.	St. Augustine	Septemb'r 12, 1907
Hatch, A. L.	Christmas	Septemb'r 18, 1907
Howe, Wm. D.	Pensacola	Septemb'r 19, 1907
Hamrick, B. J.	Monticello	October 10, 1907
Hughey, J. A.	Jacksonville	October 31, 1907
Haughton, John	Branford	November 9, 1907
Hemphill, Sallie A.	Vernon	November 9, 1907
Hutchinson, P. N.	Vernon	November 9, 1907
Horner, J. W.	Miami	November 13, 1907
Hopkins, Henry G	Jacksonville	November 19, 1907
Hinson, T. A.	Hinson	November 27, 1907

Name.	Residence.	Term, Four Years from Date Given.
Helvenston, L....	Lake City	December 6, 1907
Haynes, B. W....	Jacksonville	December 14, 1907
Henderson, C. F..	Blountstown	January 1, 1908
Hendry, H. A....	Fort Myers	January 11, 1908
Harris, W. S....	Live Oak	January 17, 1908
Hicks, C. H.....	Jacksonville	January 20, 1908
Helms, C. R....	Geneva, Ala.	January 25, 1908
Holt, E. A.....	Wabossa	February 14, 1908
Hedstrom, E. R..	Jacksonville	February 19, 1908
Hathaway, L. D..	Brooksville	March 6, 1908
Hickman, B. L...	Grahamville	March 7, 1908
Harrison, W. O..	Bayonne	March 11, 1908
Harris, Dixie ...	Bartow	April 10, 1908
Hedrick, J. J....	Tampa	April 11, 1908
Hughes, J. H....	Center Hill	April 13, 1908
Harden, M. Antoinette	Miami	April 14, 1908
Hewitt, S. E.....	Jennings	April 16, 1908
Hensley, N. W...	Tampa	April 22, 1908
Harvey, S. J.....	Milton	May 8, 1908
Hancock, Thos. F.	Brooksville	May 9, 1908
Hendricks, T. R..	Jacksonville	May 12, 1908
Hess, Sig	Jacksonville	May 12, 1908
Hatcher, J. T. A..	O'Brien	May 12, 1908
Hardee, Samuel B	Trenton	May 22, 1908
Herring, M. S....	Jacksonville	May 26, 1908
Henderson, H. C.	Hudson	May 30, 1908
Herndon, Mitchell C.	Bristol	June 8, 1908
Herring, Mary ..	Tallahassee	June 9, 1908
Hall, Nellie M...	Tampa	June 19, 1908
Harris, Amos L..	Tampa	June 24, 1908
Hendon, E. L....	Vernon	July 13, 1908
Humphreys, W.H. S.	Jacksonville	July 18, 1908
Hinman, F. W. R.	Jacksonville	August 8, 1908
Hancock, D. P...	Bostwick	August 10, 1908
Holt, Francis M.	Jacksonville	August 10, 1908
Hayes, W. H....	Alachua	August 10, 1908
Hamby, Thos. H.	Jacksonville	August 26, 1908
Haven, G. B.....	Lee	Septemb'r 1, 1908
Henderson, Cyrus.	Palatka	Septemb'r 18, 1908

Name.	Residence.	Term, Four Years from Date Given.
Hardee, H. G....	Chiefland	Septemb'r 18, 1908
Hooks, T. J.....	Lakeland	Septemb'r 18, 1908
Hitchcolk, L. G...	Jacksonville	Septemb'r 30, 1908
Heiter, T. J.....	Tampa	October 13, 1908
Hemming, Julian W.	Martel	October 13, 1908
Hallmark, Daisydele	Pensacola	October 20, 1908
Hester, F. B.....	Evinston	October 20, 1908
Horne, Mallory F.	Jasper	November 30, 1908
Heinberg, Max J.	Pensacola	November 30, 1908
Hinsey, Fannie O.	Apalachicola	December 4, 1908
Hilson, A. H.....	Paxton	December 11, 1908
Hatton, Thos. C.	Minneola	December 14, 1908
Harllee, H. E....	Palmetto	December 14, 1908
Hodges, T. R....	Tallahassee	December 15, 1908
Hamilton, F. P..	Jacksonville	December 16, 1908
Howard, Alfred..	DeLand	December 16, 1908
Hubbard, Geo. M.	Tantie	December 22, 1908
	I	
Ivey, T. J.....	Leesburg	April 12, 1906
Innman, Benj. F.	Bristol	June 16, 1906
Ingram, J. W....	Jacksonville	August 20, 1906
Inabnett, H. P...	Tampa..	May 15, 1907
Isler, H. H.....	Tallahassee	July 9, 1907
Isaacs, S. J.....	Pensacola	February 12, 1908
Ives, Frank H...	Lake City	December 16, 1908
	J	
Johnson, B. B...	Jasper	February 4, 1905
Jones, E.....	Glass	February 14, 1905
Jewell, W. H....	Orlando	March 17, 1905
Jones, Elbert Z..	Lakeland	April 13, 1905
Joiner, R. R.....	LaCrosse	April 13, 1905
Jarvis, W. J.....	Lovett	April 13, 1905
Johnston, W. H..	Miami	April 13, 1905
Jones, Geo. L....	Dunedin	April 13, 1905
Johnson, J. W...	Alafia	April 18, 1905
Jacob, Judson...	Haines City	May 15, 1905
Jones, J. H.....	Orlando	May 15, 1905
Jackson, Jno. W..	Palmetto	June 10, 1905

Name.	Residence.	Term, Four Years from Date Given.
Jordan, M. C.....	Jacksonville	July 13, 1905
Johnson, J. W..	Horse Shoe	July 13, 1905
Joyce, W. C.....	Tampa	July 29, 1905
Johnson, W. C...	Jasper	Augut 31, 1905
Johnson, J. O....	Pinetta	Septemb'r 30, 1905
Jordan, W. O....	Bartow	October 6, 1905
Jernigan, Lee H..	Whitfield	October 17, 1905
Johnson, R. H....	Bradentown	December 7, 1905
Jones, A. St. Clair	Tampa	December 12, 1905
Jordan, Thos. W.	Chipley	December 25, 1905
Jones, J. H.....	Raiford	February 10, 1906
Jackson, O. A....	DeFuniak Springs	February 10, 1906
Johnson, C. W..	Largo	February 22, 1906
Jennings, Harry..	Tibbals	March 9, 1906
Jansen, Carl	Orlando	April 10, 1906
Johnson, F. W...	Jacksonville	April 26, 1906
Johnson, Jno. B.	Island Grove	May 8, 1906
Jones, J. H.....	Century	May 14, 1906
Jetton, C. I.....	Ybor City	May 29, 1906
Janney, Edwin L.	Janney	June 18, 1906
James, Chas. A..	Noma	June 19, 1906
Johnson, Clinton.	Altoona	August 24, 1906
Jones, C. M.....	Pensacola	August 25, 1906
Jones, Walter L..	Mandarin	Septemb'r 8, 1906
Johnson, Q. S....	Octahatchee	Septemb'r 8, 1906
Jennings, W. E..	Pensacla	November 20, 1906
James, Henry E..	Jacksonville	November 20, 1906
Jackson, C. E....	Stephensville	December 17, 1906
Jones, J. C.....	Pensacola	December 17, 1906
Jones, W. F., Jr.	Glendale	December 17, 1906
Jacobie, O. M....	Tallahassee	December 22, 1906
Jacobs, S.	Tampa	December 26, 1906
Jonson, J. H.....	Jacksonville	December 28, 1906
Jones, Wm. E...	Point Washington	February 8, 1907
Jordan, Matthew T.	Carters	March 7, 1907
Johnson, J. W. ..	Key West	March 7, 1907
Johnson, N. M...	Live Oak	March 9, 1907
Jones, Bruce T...	Berrydale	March 11, 1907
Jenkins, W. McL..	Green Cove Spgs.	March 13, 1907
Johnson, A. E....	Chipley	April 12, 1907
Jordan, Bessie ..	Pensacola	April 18, 1907

Name.	Residence.	Term, Four Years from Date Given.
Johnson, C. P....	Waylonzo	May 8, 1907
Jordan T. E.....	Jacksonville	May 18, 1907
Jackson, F. S....	Fen Holloway ...	June 7, 1907
Jackson, Frank G.	Jacksonville	June 18, 1907
Jones, J. L.....	Arcada	July 9, 1907
Johnson, K. S...	Sanford	August 19, 1907
Johnson, H. M....	Tampa	August 26, 1907
Johnson, Wm. O.	Rutland	Septemb'r 10, 1907
Johnstone, David W.	Tampa	October 10, 1907
Jackson, W. N...	Tampa	November 9, 1907
Johnson, Menendez	Fort Myers	November 13, 1907
Jackson, Thomas E.	Tampa	November 13, 1907
Johnson, J. L....	Glory	November 13, 1907
Johnson C. C.....	Ocala	November 13, 1907
Johnson, James E.	Jacksonville	November 27, 1907
Jones, C. W.....	Pensacola	December 14, 1907
Judson, Carroll D.	Jacksonville	January 17, 1908
Johnson, L. S....	Largo	February 7, 1908
Jones, B. J.....	Lake City	February 12, 1908
Jones, Nelle.....	Jacksonville	February 27, 1908
Jones, John R....	Anna Maria	March 23, 1908
James, M. H....	Lake City	April 10, 1908
Jones, Curtis L...	Wausau	April 11, 1908
Jerkins, George W.	Round Lake	April 16, 1908
Johns, James M..	Sexton	April 16, 1908
Johnson, J. W...	Aripeka	May 15, 1908
Johnson, Ralph B.	Bradentown	July 13, 1908
Jones, John W...	St. Augutine	July 14, 1908
Johnson, D. W...	Johnson	July 20, 1908
Jenkins, W. R....	Live Oak	July 21, 1908
Jackson, W. H...	Tampa	August 13, 1908
Johnson, Charles W.	Pensacola	August 20, 1908
Jernigan, Albert.	Freeport	Septemb'r 18, 1908
Jackson, W. K., Jr.	Jacksonville	Septemb'r 18, 1908
Johns, A. F.....	Kent	October 26, 1908
Johnson, T. E...	Island Grove	November 11, 1908

Name.	Residence.	Term, Four Years from Date Given.
Johnson, L. E....	Swifton	November 12, 1908
Jones, D. S.....	Miami	December 21, 1908
	K	
Knox, J. C.....	West Palm Beach	February 16, 1905
Kelley, R. E.....	Chipley	February 24, 1905
Kates, W. E. E...	Anthony	April 14, 1905
Kreher, Clara	Tampa	July 3, 1905
Key, Sallie E.....	Branford	July 20, 1905
Kennedy, H. P..	Tampa	August 18, 1905
Knowles C. L.....	Key West	August 22, 1905
King, Mabel	Freeport	August 23, 1905
Kennedy, T. L., Jr.	Tampa	Septemb'r 22, 1905
Keen, J. W., Jr...	Mossy Head	November 11, 1905
Kirkbride, W. F..	Grove City	December 19, 1905
Kelley, O. M.....	Lake Butler	January 5, 1906
Kitching, Walter .	Stuart	January 15, 1906
Knight, V. H....	Tampa	January 16, 1906
Kroger, Peter	Jacksonville	January 19, 1906
Key, A. H.....	Branford	January 19, 1906
Kirkland, J. D...	Graceville	February 17, 1906
Keen, Flossie R...	Dunnellon	April 12, 1906
Kooker, J. Weir..	Jacksonville	June 23, 1906
Kelly, J. A.....	Selman	June 8, 1908
Kooker, L. M....	Jacksonville.....	June 11, 1906
Kemp, A. J.....	Key West	June 12, 1906
Knight, J. W....	Floral City	June 29, 1906
Kennedy, J. H....	Terra Ceica	July 6, 1906
Krook, Edith L..	Pomona	Septemb'r 15, 1906
Kingsley, Chas. ..	Lithia	October 5, 1906
Knight, R. D., Jr.	Jacksonville	October 8, 1906
Keyes Jessie H...	Marianna	November 20, 1906
King, J. A.....	Citra	November 20, 1906
Kirkpatrick, J. A..	Pensacola	December 20, 1906
Knauer, William.	Jacksonville	December 28, 1906
King, Daniel R...	Sterling	January 10, 1907
King, John E....	Lecanto	January 18, 1907
Killey, J. R.....	Macclenny	February 6, 1907
Knowles, Wm. H.	Pensacola	February 25, 1907
Kirkland, S. P...	Altoona	May 10, 1907

Name.	Residence.	Term, Four Years from Date Given.
Kuchhain, P. F..	Cedar Key	July 12, 1907
King, Chas. E....	Perry	July 31, 1907
King, L. S.....	Jacksonville	August 2, 1907
Keefe, E. J.....	Tampa	August 5, 1907
Key, A. J.....	Quincy	August 12, 1907
Kennedy, G. W...	Quincy	August 26, 1906
King, A. S.....	Crystal River	Septemb'r 11, 1907
Kendrick, L. T...	Ybor City	Septemb'r 14, 1907
Kennedy, Geo. D..	Bayard	October 10, 1907
Kirk, B. F.....	Brooksville	October 12, 1907
Kirkby, M. E....	Jacksonville	October 14, 1907
Keith, A. S.....	Kathleen	November 14, 1907
Kickliter, R. M...	Jacksonville	November 13, 1907
Knight, H. L.....	Jacksonville	December 6, 1907
Kerce, Wm. H....	Lake Butler	December 7, 1907
Knowles, E. H...	Ellis	February 27, 1908
Keen, Jno. W....	Fort Meade	March 6, 1908
Knabb, L.....	Jacksonville	April 14, 1908
Kenney, Chas. A..	Daytona	July 13, 1908
Keller, Clarence S.	Jacksonville	August 20, 1908
King, J. G.....	Arcadia	Septemb'r 9, 1908
Kelley, J. I.....	Portland	Septemb'r 18, 1908
Ketchum, W. H..	Jacksonville	October 1, 1908
Kelly, A. R.....	St. Augustine ...	November 11, 1908
Kinne, Chas. W..	Jacksonville	November 11, 1908
Kilgore, W. C. G..	Wildwood	December 14, 1908
	L	
Ludlow, Fred B...	Coxambus	January 9, 1905
Lanier, T. B.....	Tavares	January 12, 1905
Lovett, John P...	Apalachicola	January 27, 1905
Leitner, W. E....	Arcadia	February 1, 1905
Lee, M. W.....	Theresa	February 14, 1905
Lin, C. B.....	Apopka	February 16, 1905
Lamb, Asa M....	Palmetto	February 27, 1905
Leon, A. K.....	Jacksonville	March 20, 1905
Lewis, A. J.....	Thelma	April 7, 1905
Lott, H. M.....	Havana	April 8, 1905
Lewis Melvin A..	Jennings	April 13, 1905
Liddon, Chas. E..	Marianna	May 8, 1905
L'Engle, C. S., Jr.	Jacksonville	May 11, 1905

Name.	Residence.	Term, Four Years from Date Given.
Loomis, F. M....	Plant City	June 26, 1905
Lough, Luline L..	Tampa	July 14, 1905
Luffer, S. L.....	Kissimmee	July 20, 1905
Levins, T. H....	Fort Myers	Septemb'r 11, 1905
Lowe, Asa M....	St. Petersburg ...	Septemb'r 20, 1905
Loveigne, J. T....	Oxford	Septemb'r 21, 1905
Lee, William H..	Jennings	October 6, 1905
Layne, Jos. W...	Lake City	October 6, 1905
Lucas, T. E.....	Tampa	October 10, 1905
Lamb, J. P.....	Live Oak	October 17, 1905
Levey, C. J.....	Pensacola	October 17, 1905
Lalane, Paul B...	Tampa	November 16, 1905
Lewis, John R....	Pensacola	November 18, 1905
Long, F. W.....	Jacksonville	December 15, 1905
Lecks, H F....	Palatka	January 20, 1906
Lawson, M. M...	Live Oak	February 12, 1906
Laird, Daniel D..	Darlington	February 15, 1906
Lurton, W. S....	Pensacola	February 15, 1906
Lee, Arthur	Graceville	February 17, 1906
Langston, R. B..	Smith Creek	March 8, 1906
Long, A. V.....	Starke	March 14, 1906
Lyman, L. G.....	Delray	April 10, 1906
Leak, Robt. B....	Fort Myers	April 10, 1906
Licata, Philip ...	Ybor City	April 10, 1906
Larkin, W. A....	Larkins	April 7, 1906
Lock, C. A.....	Dade City	May 5, 1906
Lederer, A. J....	Jacksonville	June 11, 1906
LeRoy, H. N.....	Alachua	June 11, 1906
Landrum, Jas. R.	Pensacola	June 11, 1906
Lee, W. S.....	Sanford	July 11, 1906
Long, J. B.....	Green Cove Spr'gs	August 11, 1906
La Rue, Mark H..	Homeland	October 10, 1906
Lockey, Ella M..	Vernon	December 17, 1906
Lancaster, S. R..	Branford	December 26, 1906
Long, M. H.....	Jacksonville	January 8, 1907
Lopez, Joseph A..	Tampa	February 14, 1907
Littlefield, S. C., Jr.	Jacksonville	February 16, 1907
Leggett, C. L.....	Greenville	March 7, 1907
Lee, Wm. F.....	Pensacola	March 7, 1907
Lee, W. M.....	Mayo	April 6, 1907
Lang, R. C.....	Trenton	April 17, 1907

Name.	Residence.	Term, Four Years from Date Given.
Levey, C. N.....	Cottage Hill	April 18, 1907
Leigh, Wilfred R.	Miami	May 15, 1907
Land, S. W.....	Kynesville	May 18, 1907
Lancey, Samuel H.	Maitland	June 13, 1907
Levy, Morris	Pensacola	June 21, 1907
Lowe, George L..	Key West	July 22, 1907
Loftin, Scott M..	Pensacola	July 26, 1907
Law, C. Fabian..	Green Cove Spr'gs	August 8, 1907
Lees, Ida W.....	Leesburg	August 10, 1907
Lesley, L. G.....	Tampa	August 19, 1907
Lee, A. C.....	Graceville	August 23, 1907
Land, Geo. W....	Bradentown	Septemb'r 10, 1907
Long, W. G.....	Lisbon	October 9, 1907
Long, H. W.....	Martel	November 6, 1907
Lang, P. V.....	Tallahassee	January 8, 1908
Lewis, John	Moss Bluff	January 11, 1908
Layton, C. R.....	Gainesville	January 15, 1908
Lees, James P....	Stuart	January 20, 1908
Lisenby, J. M....	Anona	January 22, 1908
Legrone, Geo. S..	Lake City	February 10, 1908
Lancaster, Roy St. Elmo	Jacksonville	January 22, 1908
Leite, Oscar	Jacksonville	February 25, 1908
Lowry, J. M.....	Mount Verde	March 18, 1908
Lyons, John A...	Jacksonville	April 13, 1908
Lowrey, A. C....	Tampa	April 14, 1908
Landers, D. W...	Tampa	April 14, 1908
Lashley, W. H...	Cana	April 16, 1908
Lee, C. L.....	Live Oak	April 20, 1908
Lancaster, J. T..	Ocala	July 9, 1908
Langford, Richard C.....	Fort Meade	July 13, 1908
Loadholtes, M. M.	Fort Meade	August 8, 1908
Landis, Cary D..	DeLand	August 10, 1908
Logan, A. R.....	Jacksonville	August 11, 1908
Love, E. C.....	Quincy	October 8, 1908
Lamar, J. Wallace	Pensacola	October 8, 1908
Law, W. E.....	Brooksville	December 16, 1908
Lewis, T. P.....	Zolfo	December 16, 1908
Landon, Lizzie ...	Live Oak	December 21, 1908

Name.	Residence.	Term, Four Years from Date Given.
	M	
Moore, Jos. L....	Tampa	January 5, 1905
Messer, Zach M..	Stafford	January 9, 1905
Morris, Geo. P...	Waldo	January 9, 1905
Murfee, J. G....	Murfee	January 9, 1905
Munden, J. A....	Tampa	February 7, 1905
Milton, J. N.....	Olustee	February 11, 1905
Milton, John, Jr.	Marianna	February 11, 1905
Mercier, Geo. J...	Miami	February 14, 1905
Metcalf, Guy I...	West Palm Beach	February 14, 1905
Mooney, A. J....	Tampa	February 16, 1905
Macon, W. T.....	Tampa	February 23, 1905
Mauro, Aubrey ..	Pensacola	February 23, 1905
Munroe, T. T....	Ocala	March 16, 1905
Merrill, T. B....	Palatka	March 17, 1905
Minchew, B. H...	Jasper	March 16, 1905
Murrow, W. S....	Jasper	March 18, 1905
Maxwell, W. A...	Marianna	April 17, 1905
Morgan, Marcellus	River Junction ..	April 13, 1905
Millen, George ,Jr	Jacksonville	April 22, 1905
Merrin, P. A....	Plant City	May 4, 1905
Moon, Solomon D.	Floral City	May 8, 1905
Milton, T. H.....	Millard	May 29, 1905
Marion, Nat W...	Marion	June 2, 1905
Merrill, Riley M.	Philips	June 13, 1905
Murden, S. A....	Montclair	June 13, 1905
Maloon, Grant ..	Holly Hill	June 16, 1905
Marler, William ..	Destin	June 26, 1905
May, M. B.....	Graceville	July 3, 1905
Miller, W. H.....	Inverness	July 10, 1905
Mixon, J. K.....	Flemington	July 10, 1905
Martin, Eudora ..	Jacksonville	August 12, 1905
Marshall, J. E...	Palatka	August 16, 1905
Martin, W. T....	Tampa	August 16, 1905
Matlack, A. S....	Sorrento	August 17, 1905
Myerheim, Fred...	Jacksonville	Septemb'r 5, 1905
Martin, R. L.....	Ocala	Septemb'r 9, 1905
Martin, W. H., Jr.	Lawtey	Septemb'r 11, 1905
Mitchell, Jas T..	St. Petersburg ...	Septemb'r 26, 1905
Martin, W. E....	Orlando	October 7, 1905

Name.	Residence.	Term, Four Years from Date Given.
Merritt, John A..	Pensacola	October 24, 1905
Mickle, Walter F.	Fort Myers	November 9, 1905
Macon, T. L.....	Quincy	November 10, 1905
Minich, Estella ..	Tampa	November 11, 1905
Moore, L. G.....	Jacksonville	November 14, 1905
Moreno, Mason S.	Key West	November 16, 1905
Mickler, Albert H.	St. Augustine ...	December 11, 1905
Metcalf, Nora E..	Tampa	December 13, 1905
Morgan, D. H.....	River Junction ..	December 15, 1905
Martin, Chas. C..	Bell	December 18, 1905
Marks, Richard H.	Sanford	January 6, 1906
Morris, D. H., Jr.	Noma	January 6, 1906
Manier, J. T.....	Jacksonville	January 10, 1906
Mackey, W. M...	Pensacola	January 12, 1906
Merritt, Zach. T..	Miami	January 29, 1906
Morgan, I.....	Sanderson	February 10, 1906
Morrison, J. B...	DeFuniak Springs	February 12, 1906
Mays, D. H., Jr..	Ashville	February 20, 1906
Moses, Elwyn N	West Palm Beach	March 3, 1906
Mabry, Sarah L..	Palatka	March 12, 1906
Metcalf, W. I....	West Palm Beach	April 10, 1906
Milburn, Chas. ..	Port Orange .. .	April 7, 1906
Morris, Chas. E..	Port Inglis	April 7, 1906
Mackey, W. C....	Pensacola	April 19, 1906
Martin, G. C., Sr..	Brooksville . ..	April 22, 1906
Morrison, Angus.	Live Oak	May 8, 1906
Morrow, L. S....	Phillippi	May 24, 1906
Mott, James J...	Pensacola	June 7, 1906
Mobley, G. S....	White Springs ...	June 8, 1906
Mann, W. C.....	Putnam Hall	June 11, 1906
Metz, Joe F.....	Tampa	June 14, 1906
Morgan, Geo. T..	Pensacola	June 16, 1906
Meeks, Geo. L.....	Ellzey	June 18, 1906
Murdack, J. W..	Tampa	July 11, 1906
Miller, W. H.....	Eustis	July 17, 1906
Mann, H. B.....	Jacksonville	August 16, 1906
Milton, W. H....	Starke	August 21, 1906
Mays, S. E., Jr...	Plant City	August 24, 1906
Munson, Chas. N..	Jacksonville	Septemb'r 22, 1906
Mobley, Jas. I..	Keystone Park ..	October 8, 1906
Martin, Geo. W..	Ocala	October 10, 1906
Melvin, Frank ...	Ebro	October 27, 1906

Name.	Residence.	Term, Four Years from Date Given.
Murphy, Bertha A.	Pensacola	November 10, 1906
Moody, M. E.....	Plant City	November 10, 1906
Mathews, J. M...	Fleming	November 20, 1906
Myers, Tyler C...	Tampa	November 30, 1906
Moye, Mary A...	Arcadia	December 17, 1906
Morse, Ora B....	Tampa	January 10, 1907
Moore, Milbra ...	DeFuniak Springs	January 14, 1907
Moore, Alice	Florenceville	January 15, 1907
Mizell, Frank ...	Kings Ferry	January 17, 1907
Morris, John S...	Okahumpka	January 23, 1907
Martin, Giles E..	Fort White	February 8, 1907
Moore, S. M.....	St. Augustine ...	February 11, 1907
Moore, Alexander Talley	West Tampa	February 16, 1907
Mason, I. A.....	Ozona	February 21, 1907
Moses, Wallace R.	West Palm Beach	March 11, 1907
Magruder, Lawson	Tampa	March 11, 1907
Munden, C. O....	Tampa	March 14, 1907
Matthews, L. T..	Barkers	March 14, 1907
Moore, R. O.....	Center Park ...	March 27, 1907
Marks, Sam R...	Jacksonville	April 4, 1907
Morgan, Robt. M.	Palmetto	April 12, 1907
Murphy, Henry G.	Zolfo	April 18, 1907
Miller, J. M.....	Bonifay	May 9, 1907
Mills, D. J.....	Rossburg	May 10, 1907
Matthews, Frank B.	Jacksonville	May 15, 1907
Morris, Ida L....	Jacksonville	May 21, 1907
Minx, L. A.....	Kissimmee	May 21, 1907
Mack, E. A.....	Quincy	June 7, 1907
Miller, J. H.....	Tampa	June 11, 1907
Messina, Joseph ..	Apalachicola	June 13, 1907
Mann, A. E.....	Milton	June 13, 1907
Milton, L. R.....	Jacksonville	June 15, 1907
Murphy, T. M....	Kissimmee	June 21, 1907
Malone, Wm. H., Jr.	Key West	June 25, 1907
Miller, W. R.....	Caryville	July 3, 1907
Mosher, E.	Cromanton	July 3, 1907
Martin, Joseph B.	Pine Level	July 9, 1907
Morrison, D. L..	Parrish	July 9, 1907
May, Elliott R...	Jacksonville	July 9, 1907

Name.	Residence.	Term, Four Years from Date Given.
Matthews, E. I...	Freeport	July 9, 1907
Mack, E. G.....	Wewahitchka	July 9, 1907
Milton, John, III.	Marianna	July 20, 1907
Mickler, Arnold P.	Jacksonville	July 30, 1907
Merrill, Herman..	St. Petersburg ...	August 19, 1907
Massey, John	Pensacola	August 19, 1907
Maynor, W. H...	Port Tampa	August 19, 1907
Mayo, Bennett T..	Jacksonville	August 19, 1907
Minor, Wm. R...	Bowling Green ..	Septemb'r 10, 1907
Munroe, Geo. D..	Quincy	Septemb'r 12, 1907
Morse, Freak S..	Miami	October 2, 1907
Miller, Charles Y..	Leroy	October 4, 1907
Murrell, W. L....	Tampa	October 8, 1907
Meeks, Geo. T...	Falmouth	October 8, 1907
More, Leslie R...	Haines City	November 9, 1907
Mozo, Geo. W...	Jacksonville	November 18, 1907
Miller, J. E.....	Marianna	November 18, 1907
Mizell, Everett ..	Fernandina	November 19, 1907
Mixon, A. J.....	Williston	December 6, 1907
Monrose, E. W..	Tampa	December 10, 1907
Maley, Florence .	Daytona	December 14, 1907
Morgan, J. P....	Ellaville	December 18, 1907
Mordt, L. W.....	So. Jacksonville..	December 28, 1907
Matheson, Chris..	Gainesville	December 31, 1907
Maxey, Henry R..	Jacksonville	January 11, 1908
Milord, Roina ...	Tampa	January 15, 1908
Mims, J. S.....	Tampa	January 15, 1908
Mizell, Jackson, Jr.	Fernandina	January 17, 1908
Moreno, M.	Pensacola	January 22, 1908
Mullikin, John W.	Dania	February 14, 1908
Miller, Grace S..	Miami	February 20, 1908
Mullins, A. T....	St. Petersburg ...	February 20, 1908
Matthews, Thomas	Greenwood	February 24, 1908
Mathews, Johnnie	Marianna	March 14, 1908
Moseley, A. M...	Clayland	March 17, 1908
Miller, A. I.....	Daytona Beach ..	April 11, 1908
Maxwell, R. C....	Sanford	April 13, 1908
Morrison, Daniel A.	Jacksonville	April 24, 1908
Marshall, Wm. B.	Tampa	May 16, 1908
Martin, James Geddes	Jacksonville	May 22, 1908

Name.	Residence.	Term, Four Years from Date Given.
Mills, E. P.....	Medulla	June 11, 1908
Macarthy, P. T...	Milton	June 17, 1908
Muncaster, R. C..	Jacksonville	July 1, 1908
Montgomery, H. L.	Micanopy	July 9, 1908
Munson, F. W...	Georgiana	July 14, 1908
Morgan, O. A....	Luther	July 14, 1908
Morton, A. H.....	Jacksonville	July 25, 1908
Miller, Geo. W...	Esto	August 6, 1908
Masters, B. J., Jr.	Armstrong	August 11, 1908
Martin, Eugene H.	Old Town	August 26, 1908
Morris, A. B.....	Cobb	November 19, 1908
Maloney, Norvin G.	Key West	November 24, 1908
Murtaugh, B. F...	Jacksonville	December 4, 1908
Monroe, Wm. C..	Pensacola	December 17, 1908
May, C. D.....	Newberry	December 18, 1908
Majors. M. W....	Hinson	December 30, 1908
	Mc	
McDonald, D. A..	Longwood	February 16, 1905
McAlily, John D.	Bristol	February 16, 1905
McNeill, D. R....	Jasper	February 23, 1905
McClellan, W. H.	Welborn	March 6, 1905
McFarland, O. D.	Live Oak	March 8, 1905
McMillan, A. E..	Pensacola	March 20, 1905
Mackey, C. E....	St. Augustine ...	April 8, 1905
Maccarthy, P. M..	Milton	April 21, 1905
McGriff, W. M...	Tallahassee	May 4, 1905
McMullen, D. C..	Tampa	May 16, 1905
McKeown, Paul P.	Concord	May 10, 1905
McCormick, J. G.	Marianna	May 15, 1905
McCord, S. W...	Tampa	May 17, 1905
McCallum, T. A..	Dorcas	June 12, 1905
McBride, Andrew.	Citra	June 12, 1905
Macfarlane, J. D..	Tampa	July 13, 1905
McDonald, N. W.	Moseley Hall	July 13, 1905
Maccaulay, Geo....	Mayport	July 13, 1905
McEwen, Jesse ..	Wauchula	July 14, 1905
McClelland, J. M.	Jacksonville	August 12, 1905
McGrath, J. J....	Jacksonville	August 31, 1905
McKinnon, Julia..	DeFuniak Springs	Septemb'r 8, 1905
McNealy, Louis..	Tampa	Septemb'r 9, 1905

Name.	Residence.	Term, Four Years from Date Given.
McCollum, J. N..	Bushnell	Septemb'r 28, 1905
McKeown, A. P..	Istachatta	November 9, 1905
MacWilliams, W. A.	St. Augustine ...	November 10, 1905
McCarty, C. T.....	Fort Pierce	November 11, 1905
McFall, John S..	Tampa	December 2, 1905
McCollum, O. O..	Live Oak	January 15, 1906
McDaniel, R. P..	Sarasota	February 10, 1906
MacDonell, B. B...	Jacksonville	February 10, 1906
McGriff, W. A.....	Micanopy	February 15, 1906
McLean, G.	Conant	February 19, 1906
McLean, J. L....	Eucheeanna	March 9, 1906
McMullin, F. G..	Eden	March 9, 1906
McLin, E. Earnest	Ocala	March 12, 1906
McCoy, W. T.....	Key West	March 22, 1906
McCoy, Samuel J.	Key West	March 22, 1906
McClure, C. N....	Pensacola	April 17, 1906
McClellan, Chas..	Richland	June 11, 1906
McClellan, W. M.	Pensacola	July 9, 1906
McLeod, A. A....	Sanford	July 11, 1906
McRae, L. D.....	Chipley	August 11, 1906
McLeod, W. A....	Milton	August 15, 1906
McNamara, A. E.	Jacksonville	October 8, 1906
McKinney, Cora..	Mayo	October 10, 1906
McLeod, N. L....	DeFuniak Springs	October 18, 1906
McAllister, A. R..	Pensacola	November 7, 1906
McLaughlin, C. O.	Leesburg	November 10, 1906
McMaster, R. J..	Tampa	November 10, 1906
McGahagin, W. E.	Oklawaha	November 23, 1906
McFadden, E. L..	Pensacola	December 26, 1906
McLean, W. C....	Knox Hill	January 14, 1907
McDonald, D. F..	Lake Butler	January 17, 1907
McNeill, J. B....	Jacksonville	January 24, 1908
McKinnon, G. C..	Gaskin	February 8, 1907
McInnis, C.	Mixon	February 25, 1907
McDowell, M. A..	Greenville	May 6, 1907
McCullum, C. F..	Tampa	June 7, 1907
McWhorter, Geo. W.	Fort Myers	July 9, 1907
McKinstry, Wm. R.	Gainesville	July 12, 1907
McKinnon, J. T...	McLellan	July 20, 1907

Name.	Residence.	Term, Four Years from Date Given.
McLellan, M.	DeFuniak Springs	August 7, 1907
McCully, S. J...	Berlin	August 20, 1907
McIntosh, C. M...	Standard	August 20, 1907
McKinney, L.....	Vernon	November 13, 1907
McVoy, Alex.....	Cantonment	November 20, 1907
McCall, T. F., Jr.	Jacksonville	December 14, 1907
McKinnon, J. W..	Perry	February 6, 1908
McDonald, T. R..	Dady	March 5, 1908
McTeer, May Reid	Jasper	March 14, 1908
McLeod, J. C....	Marianna	March 14, 1908
McAlilly, Nannie.	Marianna	March 17, 1908
McGill, Duncan A.	Lakewood	April 9, 1908
McDuffie, B. F...	Tampa	April 14, 1908
McIntosh, W. M., Jr.	Tallahassee	April 28, 1908
McQuaig, Iverson.	Portland	May 6, 1908
McGrew, Jno. C..	Gainesville	May 12, 1908
McConnell, M. B..	Tampa	May 13, 1908
McCormick, Jas. D.	Mayport	May 21, 1908
McCallum, Lamar	Perry	May 21, 1908
McLeran, N. M...	Tampa	June 6, 1908
McClelland, Jas. K.	Punta Gorda	July 14, 1908
McMillan, A. M..	Pensacola	July 21, 1908
McEachern, S. M.	Otahite	July 23, 1908
McDougald, R. H.	Fruitville	August 7, 1908
McIlvaine, Eugene T.	Tampa	August 8, 1908
McMullen, Alonzo B.	Tampa	August 8, 1908
McCorkle, T. S...	Trilby	August 10, 1908
McNeill, A. D....	Jacksonville	August 10, 1908
McKay, K. I.....	Tampa	Septemb'r 18, 1908
McGraw, B. F....	Jacksonville	October 27, 1908
McDavid, Vera ..	Pensacola	November 19, 1908
McClain, A. D...	Tampa	December 8, 1908
McLean, James A.	DeFuniak Springs	December 11, 1908
McMullen, F. P..	Wildwood	December 15, 1908
McArthur, W. F.	Chumuckla	December 16, 1908
McCall, I. J.....	Jasper	December 21, 1908
Macdonald, Geo. L.	Cocoanut Grove ..	December 21, 1908

Name.	Residence.	Term, Four Years from Date Given.
McRae, M. Annie.	St. Petersburg ...	December 30, 1908
	N	
Nichols, W. M....	Bailey	February 14, 1905
Nelson, E. K....	Ocala	May 10, 1905
Newenkamp, L. J. J., Jr.	Jacksonville	July 17, 1905
Nott, Amos L....	Belleview	January 9, 1906
Norton, W. F., Jr.	Bayview	January 25, 1906
Nolan, Claude ..	Jacksonville	March 9, 1906
Nolan, Alonzo C..	Jacksonville	March 12, 1906
Newell, Chas. H..	Eustis	August 10, 1906
Newman, John W.	Belleair	August 22, 1906
Nugent, P. H....	Ocala	Septemb'r 8, 1906
Nazarie, Julien, de	Jacksonville	Septemb'r 21, 1906
Neel, Daniel O....	Carrabelle	November 20, 1906
Norris, C. S.....	Jacksonville	January 8, 1907
Nobles, D. P.....	Falmouth	January 22, 1907
Niver, F. J.....	Daytona	August 23, 1907
Norton, S. S.....	Cypress	August 19, 1907
Nall, W. H.....	Jacksonville	August 23, 1907
Nobles, Chas. S..	Montclair	Septemb'r 14, 1907
Neel, Daniel B...	Paront	November 18, 1907
Newton, J. D. C..	Milton	January 27, 1908
Nalle, I. Beverly..	Jacksonville.	February 28, 1908
Neely, J. M.....	Summerfield	April 16, 1908
Nichols, C. L....	Chipley	May 8, 1908
North, Edward ..	West Tocoi	May 12, 1908
Neville, G. W.....	Dunnellon	July 15, 1908
Noblit, G. E.....	Tarpon Springs ..	July 15, 1908
Nash, Edward A..	Jacksonville	August 6, 1908
Nichols, H K....	Englewood	November 11, 1908
Newman, E. M...	Chipley	December 14, 1908
Nichols, W. M....	Clarksville	December 16, 1908
	O	
Oliver, T. B.....	Lake City	February 11, 1905
O'Donald, C. F...	O'Brien	February 11, 1905
Odom, Chas. C...	Providence	April 13, 1905
Owens, Jno. C....	Lakeland	April 13, 1905
Oates, E. F.....	DeLand	July 11, 1905
O'Neil, J. W.....	Dellwood	October 6, 1905

Name.	Residence.	Term, Four Years from Date Given.
Owen, S. J.....	Fort Pierce	December 14, 1905
Owen, Fred V...	Satsuma Heights.	December 18, 1905
Ohlinger, F. W...	Haines City	February 15, 1906
O'Brien, G. F....	Seffner	February 27, 1906
Owen, Clarisse ..	Jacksonville	June 16, 1906
Owen, H. B.....	Pensacola	August 18, 1906
Owens, M. M....	Westville	January 10, 1907
Ormond, J. A....	Marianna	January 23, 1907
Overstreet, Walter	Jacksonville	February 20, 1907
Orr, Christopher.	Brownville	March 7, 1907
Orr, Wm. H.....	Jacksonville	March 9, 1907
Overton, W. L...	Hudson	April 22, 1907
Oliver, M. C.....	Bradentown	May 10, 1907
Oakley, C. B....	Tampa	May 15, 1907
Owens, L. J.....	Palatka	June 12, 1907
Owens, W. J....	Apalachicola	August 19, 1907
O'Steen, L. Raymond	Tampa	August 19, 1907
Oerting, C. McKenzie	Pensacola	August 23, 1907
Oliver, W. W....	Comfort	December 19, 1907
O'Neill, Thos. J..	Tampa	January 15, 1908
Overocker, W. H..	Frostproof	February 7, 1908
O'Conor, J. D....	Pensacola	February 14, 1908
Olmstead, Ethel..	Inverness	March 6, 1908
Owens, L. L.....	Evergreen	April 18, 1908
Ohme, Jenny	Tampa	May 12, 1908
Owens, T. E.....	Jacksonville	June 29, 1908
Owens, T. B.....	Haywood	July 16, 1908
Owens, R. J.....	Pensacola	Septemb'r 18, 1908
Ogden, Angie E..	Floral City	October 20, 1908
Olliphant, H. K..	Bartow	November 11, 1908
O'Neal, W. R....	Orlando	November 11, 1908
Odom, E. L.....	Lake Butler	December 16, 1908
Oneal, H.....	Rosalie	December 18, 1908
	P.	
Patilla, A. F....	Osteen	January 9, 1905
Pratt, L. L.....	Vernon	January 9, 1905
Palmer, W. H....	Gainesville	January 17, 1905

Name.	Residence.	Term, Four Years from Date Given.
Pearce, J. G....	Tallahassee	February 11, 1905
Palmer, G. O....	Lake City	February 14, 1905
Peeples, H. C....	Blair	February 16, 1905
Peeples, W. Irvin.	Dade City	March 16, 1905
Potter, W. W....	Pensacola	March 18, 1905
Phillipi, A. M....	Pensacola	March 20, 1905
Pearce, Leroy M.	Alachua	April 8, 1905
Patterson, John Jr	Auburndale	June 12, 1905
Pratt, E. E.....	Limona	June 12, 1905
Pollard, Thomas.	Tampa	July 10, 1905
Pass, William O.	Sydney	July 13, 1905
Patterson, S. L..	Miami	July 13, 1905
Pitts, Thomas W.	Tampa	July 13, 1905
Paddleford, J. B.	Ellenton	Septemb'r 14, 1905
Patten, W. C....	Port Tampa City.	Septemb'r 18, 1905
Pooser, A. E.....	Arcadia	Septemb'r 18, 1905
Peabody, Don....	Sanford	October 7, 1905
Pittman, Maud ..	Marianna	October 10, 1905
Periz, Louis	Ybor City	October 10, 1905
Poppell, E. R....	New River	November 10, 1905
Pemberton, E. L..	Crooms	November 10, 1905
Pillans, J. C.....	Electra	November 11, 1905
Payntor, Isaac ..	Lemon City	November 11, 1905
Priest, W. H.....	Anderson	November 14, 1905
Pinder, Ridley C.	Key West	November 16, 1905
Phillips, Charlotte	Yelvington	November 16, 1905
Pierce, J. E.....	Pensacola	November 16, 1905
Parkinson, Jno. B	Daytona	November 16, 1905
Pappy, Domingo M.	St. Augustine ...	November 16, 1905
Post, E. C.....	Jacksonville	December 2, 1905
Price, R. Raym'd.	Palatka	December 14, 1905
Pickett, Melissa..	Newberry	December 18, 1905
Phipps, J. M.....	Key West	December 19, 1905
Pallard, J. H....	Watertown	January 5, 1906
Pledger, F. A....	Pledger	January 16, 1906
Perkins, Jno. E..	Tallahassee	February 10, 1906
Prather, W. G....	Pensacola	February 15, 1906
Price, W. H.....	Marianna	February 17, 1906
Pledger, C. E....	Pledger	March 5, 1906
Purcell, I. L.....	Jacksonville	April 10, 1906
Pelot, John J....	Manatee	April 10, 1906

Name.	Residence.	Term, Four Years from Date Given.
Park, Claud R...	Tampa	April 10, 1906
Palmer, H. H....	Jacksonville	April 10, 1906
Pledger, Milton..	Marianna	April 17, 1906
Pierce, C. J.....	Jacksonville	April 23, 1906
Palmer, Willis L.	Orlando	May 7, 1906
Pritchett, Geo. E.	Titusville	May 11, 1906
Payne, Lucius L.	Orlando	May 14, 1906
Pollard, H. E....	Lithia	May 16, 1906
Porter, J. C.....	Rodman	May 16, 1906
Pierce, J. F.....	Pensacola	May 24, 1906
Pebley, Thos.	Klondike	May 29, 1906
Peek, Comer L...	Starke	June 9, 1906
Padgett, R. H....	Clearwater	June 19, 1906
Pentland, Robert.	Jacksonville	June 19, 1906
Preston, W. C....	Cypress	June 21, 1906
Pinholster, D. W.	Brooker	July 6, 1906
Peete, L.Roosevelt	Jacksonville	July 17, 1906
Pixton, J. W....	Naples	July 18, 1906
Peters, B. H.....	Lake Butler	July 24, 1906
Parker, Otis R...	Fort Pierce	Septemb'r 5, 1906
Priest, C. A.....	Anthony	Septemb'r 8, 1906
Pinnell, LouBecca	Jacksonville	Septemb'r 13, 1906
Purdom, T. E....	Taylorville	Septemb'r 17, 1906
Patterson, N.J.Jr.	White Springs ..	October 4, 1906
Parmenter, W. E.	Orange Park	October 5, 1906
Pierce, E. S.....	Tampa	October 8, 1906
Perry, J. R.....	Lake City	October 8, 1906
Pinnell, E. A....	Bronson	October 8, 1906
Peeler, Chas. B..	Jacksonville	October 10, 1906
Persons, E. G....	Fort White	October 11, 1906
Pittman, S. D....	Tampa	October 25, 1906
Peacock, R. B....	Alliance	October 25, 1906
Phillips, J. Craig.	Tampa	October 29, 1906
Pinnell, W. P....	Bronson	November 10, 1906
Pinney, Samuel C.	Pensacola	November 20, 1906
Prewitte, Julian.	Jacksonville	December 6, 1906
Parish, E. S.....	Gaskins	December 17, 1906
Perkins, Jas. B...	Pensacola	December 17, 1906
Pierce, Cleo R...	Key West	December 28, 1906
Pabor, Edgar A..	Jacksonville	January 21, 1907
Pickett, F. C....	Carrabelle	February 8, 1907
Price, Mitchell D.	Miami	February 13, 1907

Name.	Residence.	Term, Four Years from Date Given.
Puckhaber, Fred H.	Jacksonville	February 16, 1907
Pendleton, S. J.,Jr	Holt	March 7, 1907
Perrin, R. M.....	Tampa	March 11, 1907
Putnam, Helen S.	Orlando	March 13, 1907
Pickens, W. Pericles	Miami	March 15, 1907
Preston, Ed.	Esto	March 19, 1907
Pallock, W. E....	New Smyrna.....	April 3, 1907
Prevatt, A. B....	Seville	April 6, 1907
Pillans, C. P....	Martel	April 12, 1907
Pelot, John W..	Ocala	April 12, 1907
Porter, B. L.....	Grand Ridge	May 18, 1907
Paxon, Edward H	Jacksonville	May 18, 1907
Palmer, Thos. M..	Jacksonville	May 23, 1907
Pryor, John E....	Mary Esther	June 1, 1907
Patterson, Mary J.	Gainesville	June 13, 1907
Perkins, T. E....	Tallahassee	June 24, 1907
Powell, K. K....	Jennings	June 24, 1907
Pattishall, H. H..	Geneva	July 12, 1907
Paterson, Robt. J.	Madison	August 7, 1907
Pomar, Theo. V..	St. Augustine ...	August 10, 1907
Phifer, H. L.....	Gainesville	August 19, 1907
Paxon, Chas. T..	Jacksonville	August 27, 1907
Pettus, W. H....	Marianna	Septemb'r 3, 1907
Peeples, J. H....	Venus	Septemb'r 10, 1907
Phillips, J. P....	Ocala	Septemb'r 10, 1907
Parramore, G. B..	Eureka	Septemb'r 10, 1907
Phillips, W. I...	Greenville	Septemb'r 25, 1907
Pope, F. W., Jr..	Daytona	October 12, 1907
Pearce, Allen O..	Ehren	October 12, 1907
Peacock, J. M. N.	Mayo	October 21, 1907
Patten, Edward..	Ellenton	October 21, 1907
Peace, H. C.....	White Springs ...	October 25, 1907
Pooser, Danatta..	Arcadia	November 6, 1907
Penny, A. D.....	Fort Pierce	November 13, 1907
Pierce, W. Walter	Tampa	November 13, 1907
Pichard, Eugene H.	Live Oak	December 11, 1907
Pattishall, D. F..	Plant City	December 11, 1907
Powell, W. G....	Jacksonville	December 18, 1907

Name.	Residence.	Term, Four Years from Date Given.
Prevatt, C. F....	Kissimmee	January 17, 1908
Porter, J. Clayton	Pensacola	January 10, 1908
Pettis, A. J.....	Greenville	February 7, 1908
Peck, P. E.....	Jacksonville	February 19, 1908
Pope, Jno. H....	Jacksonville	February 19, 1908
Pearce, J. A.....	Plant City	March 6, 1908
Pope, W. M.....	Miami	March 6, 1908
Padgett, A. M....	Grandin	March 6, 1908
Parker, George W.	Pensacola	March 18, 1908
Purvis, A. M....	Lake City	April 10, 1908
Platt, W. H.....	Lily	April 13, 1908
Power, Ralph E..	Tampa	April 16, 1908
Padgett, Wm. E..	Tampa	April 22, 1908
Porter, W. H....	Morriston	May 12, 1908
Parker, Gaines E.	Nixon	May 13, 1908
Parker, Wm. H..	Parker	June 8, 1908
Priest, W. S.....	Daisy	June 8, 1908
Pelot, Charles E.	Jacksonville	June 10, 1908
Permenter, J. G..	Jacksonville	June 11, 1908
Pritchett, P. M..	Flomaton, Ala....	June 15, 1908
Padgett, T. J....	Marianna	June 15, 1908
Peeler, Jas. M....	Jacksonville	June 24, 1908
Pattison, R. W..	Jacksonville	June 24, 1908
Polk, Jas. D.....	Mayo	July 1, 1908
Pickett, A. S....	Matanzas	July 13, 1908
Perryman, A. D..	Chiefland	July 13, 1908
Parker, G. W....	LaCrosse	August 10, 1908
Parker, Jno. M..	St. Petersburg...	August 20, 1908
Pearce, R. S.....	DeFuniak Spng's.	Septemb'r 18, 1908
Platt, W. M.....	Arcadia	October 8, 1908
Potter, W. N....	Sumterville	October 8, 1908
Prince, Richard M.	Tampa	October 13, 1908
Plowman, Edwin.	St. Augustine ...	October 13, 1908
Payne, Samuel...	Tampa	October 20, 1908
Patton, J. W....	Gainesville	December 8, 1908
	Q	
Quick, C. W.....	Candler	June 11, 1906
Quarterman, W.S.	Tallahassee	August 31, 1906
Quarterman, O. A.	Titusville	June 7, 1907
Quackenbos, Henry F.....	Enterprise	June 13, 1907

Name.	Residence.	Term, Four Years from Date Given.
Quinan, W. J....	Jacksonville	July 3, 1907
Quina, Wm. R...	Pensacola	July 20, 1908
	R	
Read, W. Parks..	Mulberry	January 9, 1905
Reif, Max	Fort Meade	January 9, 1905
Reynolds, Geo. W.	Key West	January 21, 1905
Reno, J. W.....	Lakeland	February 11, 1905
Roquemore, J. L..	Lakeland	February 11, 1905
Roberts, E. C....	Sopchoppy	February 11, 1905
Roesch, Alex C...	Bradentown	February 11, 1905
Rives, W. C.....	Alachua	February 14, 1905
Ruge, John G....	Apalachicola	February 14, 1905
Ruge, Geo. H....	Apalachicola	February 14, 1905
Raney, Geo. P. Jr.	Tampa	February 16, 1905
Ray, Alexander..	Jacksonville	February 23, 1905
Roberts, J. S....	Pensacola	February 25, 1905
Reid, J. H.....	Jasper	March 6, 1905
Raymond, John..	Dade City	March 16, 1905
Riddle, C. E.....	Jacksonville	March 16, 1905
Reddick, Ernest .	Chipley	March 16, 1905
Rogers, Edgar E..	Raleigh	March 16, 1905
Rice, Julia Mae..	Jacksonville	March 18, 1905
Roquemore, T. C..	Port Tampa City.	March 18, 1905
Raulerson, Louis.	Jacksonville	April 13, 1905
Rogers, S. H.....	Tampa	May 10, 1905
Robinson, H. P..	Lakemont	May 18, 1905
Register, G. G...	O'Brien	May 29, 1905
Register, Don ...	Kissimmee	June 10, 1905
Raley, Wilson L..	Millers Ferry	June 16, 1905
Randell, P. T....	Conner	July 7, 1905
Rowe, L. H.....	Mandarin	July 10, 1905
Roberson, L. E..	Lake City	July 13, 1905
Riera, Joseph V..	Pensacola	July 13, 1905
Radcliffe, K. B...	Pensacola	July 15, 1905
Regener, H. H...	Tampa	August 5, 1905
Robinson, M. F...	Sanford	August 22, 1905
Rickard, Henry..	Oaklawn	August 22, 1905
Reinhart, F. C...	Wade	August 9, 1905
Rook, T. J.....	Ebro	Septemb'r 9, 1905
Ray, Thomas M...	Jacksonville	Septemb'r 11, 1905

Name.	Residence.	Term, Four Years from Date Given.
Richmond, S. H..	Cutler	Septemb'r 12, 1905
Robinson, O. B..	Lake Como	Septemb'r 20, 1905
Rivers, J. M.....	Gainesville	October 25, 1905
Robertson, J. D..	Ocala	November 11, 1905
Ricks, Cora Lee..	Jacksonville	November 14, 1905
Robinson, E. E...	Tampa	November 17, 1905
Royal, James	Jacksonville	December 2, 1905
Robb, J. C.....	Tampa	January 19, 1906
Rivers, A. P.....	Lake City	January 25, 1906
Rieman, C. S....	Daytona	March 9, 1906
Ramsay, W. D...	Noma	March 14, 1906
Rickards, T. M...	West Palm Beach.	March 17, 1906
Rhodes, Benj. A..	Callaway	March 20, 1906
Rolleston, F. A..	St. Augustine ...	May 5, 1906
Rorabeck, R. C..	Jacksonville	May 15, 1906
Ritch, J. H.....	Starke	June 11, 1906
Roberts, W. C...	Pensacola	June 16, 1906
Randall, Lyman..	Tampa	June 16, 1906
Rogers, C. M.....	Miami	July 11, 1906
Register, P. E....	Jacksonville	August 8, 1906
Reed, B. M.....	Tampa	Septemb'r 8, 1906
Richardson, F. A.	Marianna	Septemb'r 13, 1906
Rogers, John R..	Lynne	October 4, 1906
Rood, E. B.....	Bradentown	December 26, 1906
Reese, J. H.....	Tallahassee	January 14, 1907
Rogers, D. E.....	Holley	January 18, 1907
Register, A. E...	St. Andrew	January 23, 1907
Richards, W. M..	Pensacola	January 29, 1907
Ronald, W. F....	Daytona Beach...	February 11, 1907
Robinson, C. B...	Orlando	February 11, 1907
Robinson, M. E..	Tampa	February 16, 1907
Royals, S. J....	Silas	March 7, 1907
Roberts, Chas. L.	Key West	April 24, 1907
Rowe, R. H.....	Madison	May 18, 1907
Rees, Franklin L.	Live Oak	May 21, 1907
Rashard, Chas. L.	Jacksonville	June 7, 1907
Rose, Robert	Cassia	June 24, 1907
Ross, Geo. E....	Jacksonville	June 24, 1907
Rigby, J. F.....	Atmore, Ala.	July 9, 1907
Romfh, Edward C.	Miami	July 9, 1907
Reager, Wm. T...	Pensacola	July 16, 1907
Root, H. H.....	Plant City	July 16, 1907

Name.	Residence.	Term, Four Years from Date Given.
Reaves, O. K.....	Bradentown	August 10, 1907
Rogers, Isaac W.	Chiefland	August 20, 1907
Ritter, Joseph R.	Jacksonville	August 19, 1907
Register, Jas. W.	Bonifay	Septemb'r 4, 1907
Ralph, Thosas W.	St. Augustine ...	Septemb'r 10, 1907
Russell, F. L....	Tampa	Septemb'r 14, 1907
Richardson, Robt. B.	Ponce de Leon...	October 21, 1907
Reneke, F. A....	Jacksonville	October 24, 1907
Rich, G. W.....	Carraway	November 13, 1907
Runyan, Wm. B..	Pensacola	November 13, 1907
Roberts, W. N...	Pensacola	November 13, 1907
Raulerson David B.	Lake City	November 1, 1907
Register, Chas. H.	Lake Butler	December 10, 1907
Rorabeck, E. M..	Jacksonville	December 19, 1907
Russell, A. M. C..	Brooksville	January 15, 1908
Rentz, J. A.....	Silver Springs ...	March 6, 1908
Roesel, Adolph ..	Bushnell	March 6, 1908
Rowell, B. D....	Catawba	March 13, 1908
Rosal, Frank	Ybor City	March 16, 1908
Reid, R. D.....	Fine Mount	April 8, 1908
Richards, Albert S.	Tampa	April 13, 1908
Reynolds, Frank H.	Halcyon	April 16, 1908
Rodgers, D. O...	Wauchula	April 16, 1908
Rhodes, J. L.....	Inwood	April 18, 1908
Reeve, Guy W...	Cottage Hill	April 23, 1908
Russ, W. F.....	Millers Ferry	May 6, 1908
Robinson, Robert.	Mulat	May 8, 1908
Rogers, L. E....	Floral City	May 16, 1908
Rankin, J. Allet..	Tampa	June 24, 1908
Richardson, Bainbridge	Jacksonville	July 1, 1908
Redding, W. A...	Jacksonville	August 20, 1908
Riser, R. W.....	Quincy	August 20, 1908
Russ, Jas. L.....	Point Washington	August 20, 1908
Roe, C. A.....	Punta Gorda	Septemb'r 18, 1908
Robeson, Hugh W.	Fort Meade	Septemb'r 18, 1908
Reese, R. Pope...	Pensacola	October 3, 1908
Rathe, J. H.....	Jacksonville	October 8, 1908

Name.	Residence.	Term, Four Years from Date Given.
Reams, R. C.....	Ebb	November 11, 1908
Rowland, E. B...	St. Petersburg ...	November 18, 1908
Robinson, G. H..	Jacksonville	November 24, 1908
Robinson, J. W..	Dowling Park	December 3, 1908
Robinson, Samuel A.	Orlando	December 17, 1908
Rendall, M. M. H.	Pensacola	December 22, 1908
	S	
Skinner, B	Hagan	January 9, 1905
Simmons, D. M..	Dudley	January 9, 1905
Saxon, John F...	Deerfield	January 12, 1905
Stays, John H...	Fernandina	January 17, 1905
Smith, Palmer H.	Jacksonville	January 21, 1905
Smith, F. C.....	Umtatilla	February 11, 1905
Sellars, L. J.....	Pasco	February 11, 1905
Stuart, E. C.....	Bartow	February 11, 1905
Stancliff, H. C...	Bradentown	February 11, 1905
Spence, H. J.....	Punta Gorda	February 14, 1905
Shular, Thos. E..	Bristol	February 11, 1905
Stephens, J. D...	Marianna	February 16, 1905
Smith, Edgar S..	Fairfield	February 16, 1905
Stevens, John M..	Jacksonville	February 16, 1905
Strudwick, F. N..	Pensacola	February 24, 1905
Smith, H. W.....	Perry	March 9, 1905
Strickland, J. W.	Anderson	March 9, 1905
Strickland, L. M.	Godwin	March 9, 1905
Seymour, R. H...	Miami	March 16, 1905
Smith, Chas. H..	Jacksonville	March 16, 1905
Storrs, R. W....	DeFuniak Springs	April 7, 1905
Spencer, C. E....	Dade City	April 7, 1905
Stewart, Isaac A.	Deland	April 7, 1905
Smith, Annie	Quincy	April 8, 1905
Stoy, J. V.....	Jacksonville	April 13, 1905
Sweat, D. B.....	Fort Meade	April 13, 1905
Stallings, Otto P.	Tampa	April 14, 1905
Smith, J. Gilmore	Jacksonville	April 26, 1905
Stokes, J. T.....	LaCrosse	May 18, 1905
Simmons, V. P..	Lakemont	May 18, 1905
Spencer, C. H....	Daytona	June 10, 1905
Suber, Frank L..	Hawkins	June 22, 1905

Name.	Residence.	Term, Four Years from Date Given.
Smith, O. H.....	Pensacola	June 23, 1905
Sumner, D. H....	Tampa	June 23, 1905
Smith, R. L.....	Daytona	June 24, 1905
Shine, C. J. M...	Jacksonville	July 5, 1905
Simpson, Geo. E.	Tampa	July 5, 1905
Schofield, Geo. W.	Gainesville	July 10, 1905
Stephens, J. H...	Jacksonville	July 10, 1905
Sheehy, Geo. A..	Tampa	July 10, 1905
Shone, W. J.....	Cocoanut Grove ..	July 13, 1905
Saunders, Paul J.	Jacksonville	July 14, 1905
Salsbury, Louis..	Port Tampa	July 20, 1905
Shine, Walter N..	Jacksonville	July 31, 1905
Stokes, Henry D.	Ocala	July 31, 1905
Smith, C. B.....	Madison	August 5, 1905
Smith, Lucian W.	Tampa	August 9, 1905
Spratt, Jas. W..	Jacksonville	August 12, 1905
Sasnett, R. M....	Jacksonville	August 18, 1905
Stuart, George ..	Anthony	August 23, 1905
Skinner, L. B....	Dunedin	August 24, 1905
Starbuck, L. G...	Orlando	Septemb'r 9, 1905
Statham, J. P...	Bartow	Septemb'r 9, 1905
Shaw, David J...	Tampa	Septemb'r 11, 1905
Stiling, E. E....	Daytona	Septemb'r 12, 1905
Smith, O. B.....	Jasper	Septemb'r 12, 1905
Sanders, Jas. T..	Miami	Septemb'r 18, 1905
Stone, Arthur J..	Jacksonville	October 6, 1905
Sparkman, L. B..	Tampa	October 6, 1905
Sample, J. W....	Bartow	October 7, 1905
Stephens, T. A...	Charlotte Harbor.	October 7, 1905
Scarborough, L...	Live Oak	October 30, 1905
Snow, W. Wallace	St. Augustine	December 11, 1905
Scott, E. H.....	Lemon City	December 13, 1905
Stoutamire, J. D..	Bloxham	December 14, 1905
Stewart, C. A....	Jacksonville	December 21, 1905
Shaylor, J. D....	Jacksonville	December 21, 1905
Stebbins, A. E...	Potola	December 25, 1905
Stone, T. H.....	Wewahitchka	December 25, 1905
Sparkman, R. L..	Lake Butler	December 29, 1905
Sheffield, J. E....	Mayo	January 4, 1906
Summers, J. C..	Columbia	January 5, 1906
Sistrunk, G. W..	Belmont	January 6, 1906
Stephens, G. M..	Jennings	February 10, 1906

Name.	Residence.	Term, Four Years from Date Given.
Sumner, M. E....	Dade City	February 10, 1906
Sweet, Chas. W..	Mayo	February 12, 1906
Shomaker, J. C..	Cottondale	February 15, 1906
Simpson, R. B...	Pensacola	February 15, 1906
Stephens, C. A...	Jasper	February 27, 1906
Southerland, J. D.	Wauchula	March 9, 1906
Sanford, S. S....	Perry	March 9, 1906
Simmons, W. H..	Arcadia	March 9, 1906
Stevens, C. W....	Tampa	March 10, 1906
Saffold, S. S.....	Boyette	March 10, 1906
Smith, Elisha P..	Jasper	March 10, 1906
Stuart, O. L.....	Sarasota	April 5, 1906
Sapp, Mathew ...	Athena	April 7, 1906
Smith, L. J.....	Wannee	April 7, 1906
Sherrill, J. W....	Tampa	April 12, 1906
Smith, Jas. A....	Kenney	May 14, 1906
Seabrook, E. E...	Milton	May 15, 1906
Smith, T. W....	White Springs ...	June 7, 1906
Stevens, W. B...	Jacksonville	June 11, 1906
Sanfeliz, Jose R..	Tampa	July 11, 1906
Shine, W. E.....	Orlando	July 11, 1906
Straub, W. L.....	St. Petersburg ...	July 21, 1906
Smith, Sim A....	Jacksonville	July 21, 1906
Scruggs, S. M....	S'th Jacksonville.	August 13, 1906
Seraphic, A. A...	Tampa	August 15, 1906
Skipper, E. E....	Bartow	August 16, 1906
Suggs, Emma	Tampa	August 24, 1906
Steinire, E. W...	Tampa	Septemb'r 8, 1906
Smith, S. S.....	Jennings	Septemb'r 8, 1906
Scocozza, R.	Tampa	Septemb'r 8, 1906
Simpson, Cava...	Quincy	October 4, 1906
Smith, Alex. M...	Arcadia	October 5, 1906
Stonter, Geo. W..	Everglade	October 6, 1906
Summers, A. E..	High Springs	October 8, 1906
Sewald, Oscar ...	Jacksonville	October 8, 1906
Sharit, W. G.....	Apalachicola	October 10, 1906
Strunz, Henry....	Palatka	October 11, 1906
Simmons, T. C...	Simmons	October 25, 1906
Shine, C. L.....	Pensacola	October 25, 1906
Silsbe, R. Jr.....	Jacksonville	November 10, 1906
Slaughter, W. H..	Luther	November 10, 1906
Simmons, O. O...	Botts	November 20, 1906

Name.	Residence.	Term, Four Years from Date Given.
Snead, J. N.....	Limona	November 20, 1906
Stover, James N..	Jacksonville	November 23, 1906
Shear, Ora M....	Live Oak	December 17, 1906
Stone, H. D.....	Wewahitchka	December 17, 1906
Skelton, L. M....	Wilmarth	January 5, 1907
Stanley, W. O....	Bartow	January 10, 1907
Sheen, Franklin..	West Palm Beach	January 26, 1907
Stewart, Oscar A.	Titusville	February 8, 1907
Sprague, E. R....	DeFuniak Springs	February 8, 1907
Stansfield, Harry.	Wauchula	February 16, 1907
Snow, A. M.....	Tampa	February 25, 1907
Scarlett, R. F....	Orange Hill	March 7, 1907
Sparkman, T. B..	Tampa	March 21, 1907
Stokes, J. P.....	Pensacola	March 22, 1907
Stout, Harry B...	Jacksonville	April 4, 1907
Starke, T. R....	Bowling Green ..	April 12, 1907
Skipper, E. P....	Vernon	April 13, 1907
Sawyer, John G..	Graceville	April 13, 1907
Stroud, A. B.....	Nocatee	April 13, 1907
Surrency, H. H..	Verdie	April 24, 1907
Shands, Jos. F...	Fort Myers	May 8, 1907
Soubeyroux, Leonie G.....	Jacksonville	May 9, 1907
Strickland, M. R.	Greensboro	May 13, 1907
Stone, Hubert G.	Jacksonville	May 15, 1907
Stephens, A. C...	Jennings	May 25, 1907
Sims, J. E. Jr...	Jacksonville	June 4, 1907
Sharp, D. M.....	Tampa	June 13, 1907
Silas, D. R.....	White Springs ..	June 13, 1907
Shaffner, W. M..	Daytona	June 13, 1907
Smith, Geo. F...	Daytona	June 13, 1907
Semple, E. M....	Key West	July 3, 1907
Smith, O. R.....	Chipley	July 9, 1907
Sapp, J. M.....	Vernon	July 9, 1907
Sexton, O. G....	Tampa	July 9, 1907
Skaggs, J. E.....	Jacksonville	July 9, 1907
Stephens, Sankey F.	Charlotte Harbor.	July 10, 1907
Smith, George W.	Tampa	July 12, 1907
Steckert, Wm. R.	Gainesville	July 16, 1907
Stanford, J. N...	Garniers	July 20, 1907
Smith, William P.	Jacksonville	July 22, 1907

Name.	Residence.	Term, Four Years from Date Given.
Steen, A. M. Jr. .	Palatka	August 2, 1907
Sears, W. J.....	Kissimmee	August 5, 1907
Smith, Willis E..	Winter Haven ...	August 7, 1907
Sams, M. S.....	Courtenay	August 8, 1907
Stebbins, J. F....	Tampa	August 19, 1907
Smith, Furman Y.	Alachua	August 19, 1907
Simmons, Lona ..	Marianna	August 26, 1907
Sperry, Marcus, E	Fivay	August 30, 1907
Smith, Paul C...	Crescent City	Septemb'r 10, 1907
Stowell, C. E....	Tampa	Septemb'r 10, 1907
Smith, Hattie L..	Tampa	Septemb'r 10, 1907
Spiers, W. P.....	Jacksonville	Septemb'r 19, 1907
Schirp, Henry N.	Tampa	October 4, 1907
Stewart, Mary ...	DeLand	October 12, 1907
Scarborough, W. M.	Brown	October 22, 1907
Shackleford, T. M. Jr.	Tampa	November 11, 1907
Shaw, D. J.....	Tampa	November 19, 1907
Smith, A. V. S..	Jacksonville	November 19, 1907
Stanley, Jas. H..	Jacksonville	November 20, 1907
Shouse, C. R.....	Jacksonville	January 3, 1908
Sims, Thos. J....	Hatch Bend	January 8, 1908
Scales, J. H.....	Perry	January 15, 1908
Spencer, Edwin .	Ocala	January 15, 1908
Stanton, Rhett G.	Bluff Springs	January 28, 1908
Sheridan, Thos. J.	Clearwater	February 7, 1908
Shuler, Jacob F..	Hosford	February 7, 1908
Smith, C. J.....	Sanford	February 10, 1908
Shultz, Geo. R...	Punta Rassa	February 10, 1908
Standish, E. R..	Boca Grande	February 12, 1908
Sellers, M	White Springs ..	February 14, 1908
Stringer, Fred L.	Brooksville	February 19, 1908
Searey, John N..	Longwood	March 7, 1908
Simpson, W. D...	Mt. Pleasant	March 11, 1908
Smith, W. E....	Jacksonville	March 18, 1908
Stovall, Geo. P...	Egmont	March 24, 1908
Shelfer, W. E...	Quincy	March 31, 1908
Sullivan, Jerry S., Jr.	Pensacola	April 10, 1908
Stokes, L. M.....	Lake Butler	April 13, 1908
Slay, Riley	DeFuniak Springs	April 13, 1908

Name.	Residence.	Term, Four Years from Date Given.
Stephens, John T.	Jacksonville	April 14, 1908
Schabaker, James	San Antonio	April 16, 1908
Smith, Louis B..	Marianna	April 16, 1908
Smith, B. H.....	Tampa	April 23, 1908
Sauls, J. T.....	Hickman	April 27, 1908
Sharp, J. R.....	Tampa	May 8, 1908
Simonton, F. M..	Tampa	May 9, 1908
Smith, G. T.....	Winter Garden ..	May 12, 1908
Saunders, J. R...	Fruitland	May 12, 1908
Stroud, Leon A..	Arcadia	May 21, 1908
Sawyer, Frances Claire	Jacksonville	June 9, 1908
Sowell, Jr., T. S.	Pine Barren	June 17, 1908
Spears, Isiah H..	Pensacola	June 27, 1908
Small, Braxton...	Lake City	July 6, 1908
Stripling, D. C...	Starke	July 13, 1908
Stewart, J. Frank	Lake City	July 14, 1908
Stanford, O. T...	Bradentown	July 15, 1908
Stradley, Chas. P.	Panama Park	July 16, 1908
Stocker, R. E....	Bayard	July 28, 1908
Schwarz, E. C...	Jacksonville	August 10, 1908
Sebring, W. R...	Jacksonville	August 25, 1908
Sawyer, W. W...	Maple	Septemb'r 18, 1908
Smith, Carl W...	Pensacola	October 10, 1908
Smith, C. M.....	Jacksonville	October 12, 1908
Shaw, Wright ...	St. Augustine ...	October 13, 1908
Smith, B. H.....	Bluff Springs	October 20, 1908
Shockley, H. M..	Pablo Beach	November 11, 1908
Swearingen, John S.	Bartow	November 11, 1908
Sap, W. A.....	Jacksonville	November 14, 1908
Stephens, Lee L..	Jacksonville	November 24, 1908
Stanford, Geo. C.	Pensacola	November 27, 1908
Smith, N. D.....	Tampa	December 8, 1908
Slater, J. H.....	St. Augustine ...	December 8, 1908
Searing, Sam'l G.	Jacksonville	December 8, 1908
Scotti, R. A.....	Tampa	December 12, 1908
Studenberg, Susie	Tampa	December 15, 1908
Steele, Oscar	Laurel Hill	December 15, 1908
Stout, R. P.....	Pensacola	December 16, 1908
Starbuck, V. S...	Orlando	December 30, 1908

Name.	Residence.	Term, Four Years from Date Given.
	T	
Tew, P. W.....	Bonifay	January 9, 1905
Teague, S. E.....	Apalachicola	January 9, 1905
Thomas, Robt. ...	St. Petersburg ...	January 27, 1905
Thompson, E. C..	Pensacola	March 3, 1905
Tompkins, W. H.	Miami	March 16, 1905
Tucker, J. A....	Rochelle	March 16, 1905
Thompson, L.	Daytona	March 16, 1905
Townsend, J. C..	Tampa	March 18, 1905
Terrell, Glen. ..	Bushnell	March 23, 1905
Tanner, N. B.....	Sydney	March 31, 1905
Taylor, T. P.....	Taylor	April 8, 1905
Trammell, R. W..	Tallahassee	April 6, 1905
Tarr, Russell H..	Tampa	April 18, 1905
Torrey, A. B.....	Crescent City ...	May 2, 1905
Trammell, J. D..	Muscogee	May 2, 1905
Tucker, W. H....	Newberry	May 10, 1905
Taylor, Albert A..	Cocoa	July 13, 1905
Tatnall, E. B....	Punta Gorda	July 15, 1905
Thralls, J. L.....	Houston	July 20, 1905
Trask, E. B.....	Plant City	August 4, 1905
Thrasher, D. O...	Dade City	August 12, 1905
Taylor, Chas. D..	Jacksonville	August 12, 1905
Tedder, K. M....	Narrows	Septemb'r 20, 1905
Taylor, Maude E..	Bartow	October 6, 1905
Tremaine, Ross C.	Mt. Dora	October 10, 1905
Tucker, Eppes ..	Lakeland	December 11, 1905
Townsend, N. S..	DeFuniag Springs	January 6, 1906
Thomas, Lew R...	Leno	January 6, 1906
Thompson, W. H..	Jacksonville	January 6, 1906
Tatum, J. H.....	Miami	February 15, 1906
Taylor, B. F., Jr..	Tampa	February 27, 1906
Tatum, J. R.....	Tampa	March 10, 1906
Tatum, B. B.....	Miami	April 10, 1906
Turkett, W. A...	Citronelle	June 12, 1906
Tatum, J. M.....	Jacksonville	June 14, 1906
Thompson, R. G..	Live Oak	June 14, 1906
Thompson, C. F..	Tampa	July 9, 1906
Torrey, J. G....	Jacksonville	July 14, 1906
Taylor, Moses J..	Eustis	July 17, 1906

Name.	Residence.	Term, Four Years from Date Given.
Thames, Geo. W..	Jacksonville	December 17, 1906
Thrasher, A. M...	Sanford	December 17, 1906
Tison, G. I.....	Duval	December 17, 1906
Turner, A. G.....	Tampa	January 8, 1907
Tyre, D. L.....	Lake City ..... R. F. D. No. 4..	January 17, 1907
Twilley, Benj. F..	Miami	February 20, 1907
Tatum, S. M.....	Miami	February 20, 1907
Thomas, Roma ..	Kissimmee	February 25, 1907
Taylor, Alex	Jacksonville	February 26, 1907
Tilford, Geo. M..	Arcadia	April 12, 1907
Tucker, B. E.....	Jacksonville	June 11, 1907
Tucker, Lewis E..	Tyler	June 13, 1907
Tyler, Clarence ..	Green Cove Sp'gs.	June 13, 1907
Turner, Reuben E.	Coe Mills	July 9, 1907
Taylor, H. H.....	Key West.....	July 22, 1907
Turner, C. H.....	Jacksonville	July 27, 1907
Tompkins, W. P..	Lochloosa	October 4, 1907
Taylor, Lee	Jacksonville	October 14, 1907
Trotman, J. M...	DeFuniak Springs	October 21, 1907
Turnbull, R. R...	Monticello	October 31, 1907
Tandy, Henry....	Winter Haven...	November 13, 1907
Thomas, Lovick H	Rodman	November 13, 1907
Taylor, Wm. J...	Largo	December 14, 1907
Thompson, Alonza G.	Jacksonville	January 9, 1908
Thompson, G. B..	Panama City	January 15, 1908
Taylor, C. B.....	Jennings	January 17, 1908
Tarrer, J. S.....	Manatee	February 6, 1908
Taylor, W. R....	Pesnacola	February 7, 1908
Titcomb, F. J....	Dunnellon	February 12, 1908
Tucker, R. S.....	Judson	February 20, 1908
Thompson, C. V..	Pensacola	March 20, 1908
Turner, R. O....	Arcadia	April 13, 1908
Teachy, A. Yancy.	Wauchula	April 14, 1908
Tucker, H. Finlay.	Palatka	April 27, 1908
Tillar, W. L.....	Wausau	May 8, 1908
Turner, E. A.....	Waldo	June 8, 1908
Turpin, Mary F..	Jacksonville	June 11, 1908
Thames, Elmo ...	Jacksonville	June 24, 1908
Taylor, Eugenia A.	Tampa	July 16, 1908

Name.	Residence.	Term, Four Years from Date Given.
Trimmer, Wm. H.	Molino	July 17, 1908
Turvaville, J. D..	Marianna	July 20, 1908
Taylor, W. H...	Alton	August 24, 1908
Tucker W. H...	Bradentown	Septemb'r 9, 1908
Thompson, A. H.	Miami	Septemb'r 18, 1908
Thornton, Macon..	Ormond	October 12, 1908
Turner, Robt. E..	Dunnellon	October 14, 1908
Turner, H. P....	Bonifay	October 20, 1908
Taylor, Lewis ...	Sneads	October 20, 1908
Teague, S. E.....	Apalachicola	December 8, 1908
Treadwell, C. W..	Jacksonville	December 8, 1908
Thomas, N. H....	Gainesville	December 17, 1908
	U	
Upchurch, Delmar D.	Jacksonville	February 16, 1905
Upmeyer, E. A...	Caryville	February 27, 1908
	V	
Venable, C. F....	Center Hill	June 10, 1905
Van Buswirk, G.S.	Tampa	July 13, 1905
Voyle, A. E.....	Gainesville	October 6, 1905
Vann, Enoch J...	Madison	April 7, 1906
Vincent, W. W...	Inverness	August 11, 1906
Von Noszky, H...	Melrose	Septemb'r 8, 1906
Vann, A. L.....	Madison	December 26, 1906
Van Cleef, E. F..	Glenwood	January 14, 1907
Verri, Joseph P..	Tampa	June 13, 1907
Vans Agnew, P. A	Kissimmee ...	July 10, 1907
Vidal, Vincent J	Pensacola	October 12, 1907
Vaughan, B. F...	Orange Lake	November 14, 1908
	W	
West, B. F.....	Avon Park	January 13, 1905
Watts, J. P. G...	St. Petersburg ..	January 27, 1905
Wells E. B.....	Jacksonville	January 27, 1905
Wall, Chas. F...	Seaside	February 19, 1905
Williams, J. W..	Graceville	February 7, 1905
Webster, I. E....	Gainesville	February 11, 1905
Whitaker, E. V...	Tampa	February 11, 1905

Name.	Residence.	Term, Four Years from Date Given.
Wilson, C. C.....	Bartow	February 11, 1905
Willis, John R...	Bronson	February 11, 1905
Watkins, J. D....	Micanopy	February 11, 1905
Wotitzky, Edw...	Punta Gorda.....	February 14, 1905
Whitaker, J. D...	Graceville	February 14, 1905
Wilkes, Duncan..	Ponce de Leon...	February 16, 1905
Whitner, B. F., Jr.	Sanford	February 16, 1905
Williams, R. A...	Brooker	February 16, 1905
Wilder, F. B.....	Tampa	February 16, 1905
Walker, J. O.....	Pensacola	February 24, 1905
Waff, R. Lee.....	Luraville	February 27, 1905
Wilson, S. A.....	Brooksville	March 11, 1905
Williams, Alma..	Jacksonville	March 16, 1905
Williams, John R.	Alachua	March 16, 1905
Walker, J. W....	Jacksonville	March 18, 1905
White, K. J.....	Campbellton	March 18, 1905
Wilson, C. L.	Homeland	April 7, 1905
Wilder, M. B.....	Salem	April 7. 1905
Wingood, A. S....	Lakeland	April 14, 1905
Way, S. Y.....	Orlando	April 26, 1905
Woltz, H. A.....	Jacksonville	May 8, 1905
Wheeler, F. A....	Plant City	May 8, 1905
Woodworth, W. P.	Disston City	May 10, 1905
Wall, John P.....	Putnam Hall ...	May 10, 1905
White, W. W....	Marianna	May 20, 1905
Watt, T. B.....	Neals Landing ..	June 6, 1905
Webb, E. B.....	Bradentown	June 12, 1905
Whelpley, A. B...	Brooksville	June 12, 1905
Wright, S. B., Jr.	De Land	June 12, 1905
Webster, H. D....	Tampa	June 13, 1905
Watkins, G. T....	Mascotte	June 13, 1905
Wethersbee, C. S.	Branford	July 10, 1905
Walker, R. F.....	Cedar Key	July 13, 1905
Wartman, R. K...	Citra	July 13, 1905
Walker, Geo. E...	Huntington	July 20, 1905
Wilson, Chas. G..	Jacksonville	July 25, 1905
Williams, J. G...	Jacksonville	July 31, 1905
Weeks, O. M. D..	Lake City	August 3, 1905
Willis, Geo. W...	Williston	August 10, 1905
Williams, Jno. W.	Seabreeze	August 10, 1905
Wright Silas B...	De Land	August 10, 1905
Westlake, J. W...	Lake Helen	August 12, 1905

Name.	Residence.	Term, Four Years from Date Given.
Warrington, W. C.	Jacksonville	August 12, 1905
Williams, E. T...	Ocala	August 16, 1905
Woods, Chas. R..	Oak	August 17, 1905
Williams, J. E...	Whitfield	August 23, 1905
Weeks, J. S., Jr..	Sagano	August 24, 1905
Weatherbee, Jas..	Call	September 9, 1905
Waterman, H. A.	Citra	September 9, 1905
Waterman, A.....	Jacksonville	Septemb'r 11, 1905
Wilson, E. F. ...	Palmetto	Septemb'r 11, 1905
Wells, G. B.	Plant City	Septemb'r 12, 1905
Wilson, J. C.....	Hampton	October 6, 1905
Williams, M. D...	Lee	October 6, 1905
Walker, W. H....	Lamont	October 10, 1905
Ward, W. A.	Bruce	October 17, 1905
Weeks, Geo. M...	Glen St. Mary...	November 8, 1905
Whittle, Q. D....	Marianna	November 10, 1905
Wynns, Chris B..	Marianna	November 10, 1905
Wilson, J. I.....	Miami	December 13, 1905
Wordehoff, H. B..	Plant City	January 6, 1906
Wyche, Jas. L....	Rockwell	January 9, 1906
Williams, J. A...	Chipley	January 16, 1906
Wilson, T. W....	Aycock	January 16, 1906
Watts, H. D. Jr..	Jacksonville	February 10, 1906
Walker, J. W....	Aucilla	February 10, 1906
White, John F....	Jacksonville	February 13, 1906
Waite, L. M.....	Pensacola	February 15, 1906
Waddell, J. B....	Pensacola	February 15, 1906
Watson, Will H..	Marianna	February 17, 1906
Wilson, J. L.....	Fessenden	February 19, 1906
Webb, F. J.....	Titusville	February 20, 1906
Weaver, W. L....	Perry	March 9, 1906
Wakefield, F. B..	Apalachicola	March 9, 1906
Waterman, C. F..	Stanton	March 9, 1906
Wells, W. O.....	Chipley	March 9, 1906
Williams, J. H...	Chipley	March 9, 1906
Waltman, John B.	Tampa	March 12, 1906
Witherington, H. H.	Apopka	March 14, 1906
Williams, John B.	Ashton	March 14, 1906
Wilson, D. Hale .	Pensacola	March 20, 1906
Wilson, A. F.....	Jacksonville	April 10, 1906
Weldon, G. E....	Vereen	April 7, 1906

Name.	Residence.	Term, Four Years from Date Given.
Williams, W. W..	Noma	April 7, 1906
Wester, William..	Macclenny	May 9, 1906
Williams, Jos....	Mayo	May 11, 1906
Wilson, Thos. E..	Sanford	May 16, 1906
Wandell, J. E....	Jacksonville	June 6, 1906
Welsh, John G...	Pensacola	June 11, 1906
Widmeyer, W. L..	Neptune	June 12, 1906
Whiteside, Edgar.	St. James City...	July 9, 1906
Watson, W. B....	Jacksonville	July 13, 1906
White, Guy W...	Espanola	August 11, 1906
Wilson Esther...	Tampa	August 17, 1906
Williams, P. J...	Pensacola	August 18, 1906
Weller, A. D.....	Pensacola	August 24, 1906
Whitfield, G. T...	Tallahassee	Septemb'r 5, 1906
Wilson, M. E....	Pensacola	Septemb'r 17, 1906
Wright, A. O.....	Jacksonville	Septemb'r 22, 1906
Wiecking, C W. Jr	St. Petersburg ...	Septemb'r 24, 1906
Watrous, H. J....	Tampa	October 31, 1906
Wadsworth, J. W.	Madison	November 2, 1906
Williams, R. E...	Esto	November 9, 1906
White, W. L.....	Pensacola	November 20, 1906
Ward, E. Deas....	Jacksonville	November 20, 1906
Wilson, Clyde E..	Pensacola	November 20, 1906
Webb, T. R.....	Mandarin	November 20, 1906
Watson, James C.	Pensacola	November 20, 1906
Walker, A. L....	Live Oak	December 15, 1906
Worley, John N..	Miami	December 17, 1906
Whitcomb, N. L..	Miami	December 17, 1906
Wheeler, W. M...	King	December 17, 1906
Warren, C. R....	Blountstown	December 20, 1906
Waters, J. D.....	Pensacola	December 21, 1906
Williams, F. M...	Jacksonville	December 28, 1906
Wood, J. E.....	Live Oak	January 5, 1907
Whitaker, M. H..	Tampa	January 14, 1907
Williams, Chas. B.	Miami	January 14, 1907
Watson, John F..	DeFuniak Springs	January 23, 1907
Ward, John G....	Pensacola	January 23, 1907
Wilson, E. P.....	Dade City	February 8, 1907
Watrous, J. L...	Key West	February 11, 1907
Williams, J. A...	Cedar Key	February 28, 1907
Wilson, W. H.....	Lake City	March 7, 1907
Wilder, E. L....	Ebb	March 9, 1907

Name.	Residence.	Term, Four Years from Date Given.
Whiddon, W. H..	Haywood	March 22, 1907
Welch, E. C.....	Marianna	March 22, 1907
Williamson, Mary B.	Tallahassee	April 5, 1907
Wethington, J. A.	Wacissa	April 6, 1907
Weisberg, Alexander	Tampa	April 22, 1907
Wilder, A. D....	Lake City	May 9, 1907
West, John W....	Tampa	May 18, 1907
Wilson, M. A....	Bartow	May 27, 1907..
Whidden, Milton..	Ona	June 7, 1907
Winthrop, Francis B.	Tallahassee	June 13, 1907
Wells, Randall, ..	Sisco	June 13, 1907
Williams, W. J., Jr.	Milton	June 15, 1907
Whiting, F. M....	Pensacola	June 18, 1907
Wall, John P....	Tampa	July 9, 1907
Warren, J. Farley	Apalachicola	July 16, 1907
Wackerman, H. J.	Delray	July 22, 1907
Wright, Belle ...	Harris	July 26, 1907
Weeks, J. T.....	Waldo	August 2, 1907
Watson, A. S....	Bradentown	August 7, 1907
Wilson, H. G....	Daytona	August 19, 1907
Wright, C. S.....	Pensacola	August 19, 1907
Warnock, J. B...	Jacksonville	August 23, 1907
Williams, T. P...	Lamont	Septemb'r 10, 1907
Wentworth, J. P..	Luther	Septemb'r 10, 1907
Walker, Jasper R.	White Springs ..	Septemb'r 14, 1907
Wetherell, John R.	DeLand	October 12, 1907
Whitney, J. M....	Jacksonville	October 17, 1907
West, F. A.....	Milton	October 21, 1907
Williams, C. D...	Alton	October 21, 1907
Watts, Thomas C.	Jasper	October 21, 1907
Walker, J. O.....	Tampa	November 1, 1907
Weir, T. M.....	Tampa	November 13, 1907
Weinrich, Chas. ..	Bareah	November 13, 1907
Ward, Clinton E..	Jacksonville.....	November 13, 1907
Wood, Sidney C..	St. Petersburg ...	November 20, 1907
Withers, I. N....	Lady Lake	December 10, 1907
Wollf, Lamar S..	Tampa	December 14, 1907
Wilson, Thos. W..	Jacksonville	December 26, 1907

Name.	Residence.	Term, Four Years from Date Given.
Wells, J. E.....	Archer	December 30, 1907
Williams, T. F...	Wauchula	January 10, 1908
Wainwright, N. D.	Starke	January 10, 1908
Williams, J. F....	Whittier	January 17, 1908
Wirt, Erle L.....	Bartow	January 17, 1908
Webster, J. W....	Blountstown	January 22, 1908
Wood, Fred W....	Fernandina	February 15, 1908
Whitney, Frank A.	Punta Gorda	February 19, 1908
Watson, Y. L.....	Quincy	February 19, 1908
Wilson, James N..	Sneads	February 24, 1908
Weston, Marianna	Jacksonville	February 25, 1908
Walter, L. W.....	Jacksonville	February 27, 1908
Wooton, John M..	DeFuniak Springs	March 5, 1908
Ward, H. A.....	Winter Park	March 6, 1908
Wilson, T. K....	St. Petersburg ...	March 13, 1908
Walker, Russell G.	Jacksonville	April 1, 1908
Whitaker, W. D.	Tampa	April 9, 1908
Williams, H. C...	Clarksville	April 9, 1908
Wall, J. L.... ..	Belmore	April 11, 1908
Williams, Arthur.	Cottondale	April 18, 1908
Walkup, Samuel H.	McIntosh	May 9, 1908
Williams, P. D..	Day	May 12, 1908
Watson, Hayes W.	Jacksonville	June 15, 1908
Wright, H. E....	Pensacola	June 25, 1908
Williams, Lemuel	Pensacola	June 27, 1908
Wyman, A. F....	Bradentown	July 9, 1908
Walker, J. H.....	Bassenger	July 9, 1908
Walton, Percy G	Titusville	July 9, 1908
Williams, J. A...	Esto	July 14, 1908
Wilson, H. A....	Lake City	July 15, 1908
Watford, W. N...	Chipley	July 21, 1908
Wing, Asa M....	Bayard	July 24, 1908
Wright, N. D. J..	Bartow	August 7, 1908
Wilson, C. V. S..	Sarasota	August 7, 1908
White, O. M.....	Carrabelle	August 8, 1908
Wilson, Wm. M...	Freeport	August 10, 1908
Williams, J. J...	Chipley	August 10, 1908
Weekley, R. Lynn	Pensacola	August 11, 1908
Wimsett, C. A....	Tampa	August 24, 1908
Wethington, A. A.	Pinetta	Septemb'r 4, 1908

Name.	Residence.	Term, Four Years from Date Given.
Wicker, N. J.....	Coleman	Septemb'r 9, 1908
Williams, M. V...	Punta Gorda	Septemb'r 18, 1908
Webb, Chas. W..	Osprey	Septemb'r 18, 1908
Wilder, Dan W..	Orange	Septemb'r 18, 1908
Wood, J. N.....	Levyville	Septemb'r 18, 1908
Ward, J. J.....	Inwood	Septemb'r 18, 1908
Woods, G. W....	Mascotte	Septemb'r 18, 1908
Wells, W. J.....	Harper	Septemb'r 26, 1908
Wheeler, R. E....	Jacksonville	October 3, 1908
Wells, H. H.....	Chipley	October 8, 1908
Wainright, W. E.	Starke	October 8, 1908
Williams, A. N...	Morriston	October 8, 1908
Wilson, Emmett .	Pensacola	October 8, 1908
White, Jas. A....	Pensacola	October 12, 1908
Wells, Lyman E..	Jacksonville	October 20, 1908
Whitfield, B. C...	Tallahassee	November 2, 1908
Webb, E. N.....	Little River	November 11, 1908
Wetherington, J. B.	Jasper	November 12, 1908
White, Jno. C....	Tampa	November 18, 1908
White, John G....	Newberry	November 18, 1908
Ward, John J....	Panama City	November 19, 1908
Wolfe, B. F.....	Pensacola	November 24, 1908
Watson, Clem T..	Tampa	December 8, 1908
Ward, Jr., W. J..	Red Bay	December 11, 1908
Wilson, W. G....	Lakeland	December 16, 1908
Williams, Thomas	Jacksonville	December 22, 1908
	Y	
Ybor, Rafael M..	Tampa	April 18, 1905
Yarbrough, D. W. C.	Chattahoochee ...	June 16, 1905
Yonge, Henry M..	Pensacola	June 26, 1905
Yates, Charlie ..	Vernon	August 12, 1905
Yeats, James G..	Port Tampa City.	October 26, 1905
Yaeger, C. R.....	Pensacola	January 6, 1906
Young, T. Roy...	Tampa	February 15, 1906
Yowell, C. E.....	Kissimmee	May 11, 1906
Yon, J. E.....	Blountstown	February 8, 1907
Yates, Levi, Jr....	Bonifay	April 5, 1907
Young, H. H.....	Tampa	July 9, 1907

Name.	Residence.	Term, Four Years from Date Given.
Yowell, H. H....	Orlando	January 9, 1908
Yancey, Lucy	Brooksville	October 20, 1908
	Z	
Zetrouer, D. R....	Micanopy	December 11, 1905
Zander, Frank W.	Fredonia	July 10, 1906
Zelius, E. A.....	Pensacola	November 11, 1908

APPENDIX

GOVERNOR AND CABINET
1909-1911

Governor.

ALBERT W. GILCHRIST

Secretary of State.

H. CLAY CRAWFORD.

Attorney General.

PARK M. TRAMMELL.

Comptroller.

A. C. CROOM.

State Treasurer.

W. V. KNOTT.

Superintendent Public Instruction.

W. M. HOLLOWAY.

Commissioner of Agriculture.

B. E. McLIN.

Private Secretary to Governor.

G. T. WHITFIELD.

Clerk to Governor.

MISS ELSIE Y. DOUGLAS.

Stenographer to Governor.

MISS GRACE BANKS.

COUNTY OFFICERS 1909-1911

(Who have Qualified and been Commissioned to January 30, 1911.)

ALACHUA.

COUNTY SEAT—GAINESVILLE.

County Judge—H. G. Mason.
Sheriff—Perry G. Ramsey.
Clerk Circuit Court—S. H. Wienges.
Superintendent Public Instruction—J. L. Kelley.
County Surveyor—James Croxton.
County Assessor of Taxes—Willis W. Colson.
Tax Collector—W. D. Dickinson.
County Treasurer—J. D. Matheson.
Supervisor of Registration—John McGrew.

COUNTY COMMISSIONERS.

District No. 1—J. G. Dampier, Alachua.
District No. 2—C. W. Summers, Trenton.
District No. 3—O. P. Cannon, Gainesville
District No. 4—J. W. May, Micanopy
District No. 5—J. F. Townsend, Campville.

COUNTY BOARD PUBLIC INSTRUCTION.

District No. 1—R. B. Weeks, Hawthorne.
District No. 2—G. W. Miller, Trenton.
District No. 3—William Moody, LaCrosse

JUSTICES OF THE PEACE.

District No. 1 —T. B. Tillis, Waldo.
District No. 3—H. C. Sealey, Alachua.
District No. 4—T. L. Townsend, Bell.
District No. 6—Ira J. Carter, Newberry.
District No. 10—J. W. Smith, Micanopy.
District No. 11—A. D. Chamblin, Archer.
District No. 15—John Roberts, Rochelle.
District No. 17—R. W. Small, Hague.
District No. 19.—R. P. Lumpkin, Orange Heights.
District No. 20—M. A. Bexley, High Springs.
District No. 21—S. O. Barrow, Bell.
District No. 24—T. J. Rives, Alachua.
District No. 25—J. A. Carlisle, Gainesville.

CONSTABLES.

District No. 2—C. T. Cason, LaCrosse.
District No. 4—J. L. Thomas, Willeford.
District No. 6—S. G. Wynne, Newberry.
District No. 7—W. R. Dixon, Gainesville.
District No. 11—R. L. Smith, Archer.
District No. 15—John Thomas, Rochelle.
District No. 20—S. P. Thomas, High Springs.
District No. 21—M. T. Waters, Bell.
District No. 24—J. F. Cook, Alachua.

BAKER.

COUNTY SEAT—MACCLENNY.

County Judge—J. B .McCormick.
Sheriff—J. O. Powers.
Clerk Circuit Court—T. C. Carroll.
Superintendent Public Instruction—W. R. Simmons.
County Assessor of Taxes—W. C. Thompson.
Tax Collector—G. M. Clayton.
County Treasurer—Walter Dowling.
Supervisor of Registration—Tate Powell.

COUNTY COMMISSIONERS.

District No. 1—T. J. Alford, Sanderson.
District No. 2—S. E. Dobson, Olustee.
District No. 3—J. R. Barnes, Macclenny.
District No. 4—F. B. Crews, Taylor.
District No. 5—J. H. Manning, Macclenny

COUNTY BOARD PUBLIC INSTRUCTION.

District No. 1—F. M. Garrett, Macclenny.
District No. 2—B. H. Fraser, Sanderson.
District No. 3—W. S. Crews, Olustee.

JUSTICES OF THE PEACE.

District No. 2—Preston B. Barefoot, Olustee.
District No. 3—William Wester, Macclenny.

CONSTABLES.

District No. 3—D. L. Thrift, Macclenny.

BRADFORD.

COUNTY SEAT—STARKE.

County Judge—Thomas J. Dekle.
Sheriff—J. N. Langford.
Clerk Circuit Court—W. T. Weeks.
Superintendent Public Instruction—J. C. Poppell.
County Surveyor—G. E. Kelly.
County Assessor of Taxes—N. D. Wainwright.
Tax Collector—G. W. Alderman.
County Treasurer—George W. Hazen.
Supervisor of Registration—W. A. Crosby.

COUNTY COMMISSIONERS.

District No. 1—C. J. Knight, Lake Butler.
District No. 2—J. S. Rosier, Elarbee.
District No. 3—W. J. Epperson, Lake Butler.

District No. 4—W. G. Seals, Hampton.
District No. 5—Comer L. Peek, Starke.

COUNTY BOARD PUBLIC INSTRUCTION.

District No. 1—L. W. Kickliter, Starke.
District No. 2—J. L. Brown, Dukes.
District No. 3—David W. Pinholster, Brooker.

JUSTICES OF THE PEACE.

District No. 1—F. Moulin, Lawtey.
District No. 2—E. R. Poppell, Lake Butler.
District No. 5—G. W. Lewis, Brooker.
District No. 6.—T. W. Sweat, Starke.
District No. 7—G. W. Branch, Hampton.
District No. 9—J. E. Perry, Dukes.

CONSTABLES.

District No. 1—George L. Futch, Lawtey.
District No. 2—H. B. Dowling, Lake Butler.
District No. 5—C. N. Shaw, Brooker.
District No. 6—Malery Jones, Starke.
District No. 7—A. A. Durden, Hampton.
District No. 8.—D. B. Browning, Raiford.

BREVARD.

COUNTY SEAT—TITUSVILLE.

County Judge—B. R. Wilson.
Sheriff—Joseph P. Brown.
Clerk Circuit Court—A. A. Stewart.
Superintendent Public Instruction—John R. Walker.
County Assessor of Taxes—W. H. Hall.
Tax Collector—Philip H. Wright.
County Treasurer—R. F. Hatch.
Supervisor of Registration—W. S. Norwood.

COUNTY COMMISSIONERS.

District No. 1—J. M. Osban, Titusville.
District No. 2—John R. Miot, Indianola.
District No. 3—R. A. Conkling, Tillman.
District No. 4—William A. Heaton, Cocoa.
District No. 1—J. M. Osban, Titusville.

COUNTY BOARD PUBLIC INSTRUCTION.

District No. 1—A. J. Carter, Turnbull.
District No. 2—George S. Singleton, Cocoa.
District No. 3—E. B. Arnold, Mallabar.

JUSTICES OF THE PEACE.

District No. 1—Louis K. Myers, Mims.
District No. 3—W. H. Crosson, City Point.
District No. 4—J. M. Sanders, Cocoa.
District No. 6—Chas. T. McBride, Melbourne.
District No. 12—Chas. H. Nauman, Clifton.
District No. 13—William C. Peterson, Canaveral.

CONSTABLES.

District No. 1—P. W. Roberts, Mims.

CALHOUN.

COUNTY SEAT—BLOUNTSTOWN.

County Judge—J. W. Leath.
Sheriff—J. L. Alexander.
Clerk Circuit Court—S. B. Atkin.
Superintendent Public Intruction—P. F. Fisher.
County Surveyor—W. J. Franklin.
County Assessor of Taxes—E. L. Branch.
Tax Collector—J. T. Grayson.
County Treasurer—J. N. Denham.
Supervisor of Registration—R. J. Pendarvis.

COUNTY COMMISSIONERS.

District No. 1—E. T. Holt, Blountstown.
District No. 2—J. M. Hansford, Altha.
District No. 3—J. G. Lamb, Carr.
District No. 4—J. B. Griffin, Kinard.
District No. 5—W. L. Whitfield, Early.

COUNTY BOARD PUBLIC INSTRUCTION.

District No. 1—W. J. Sullivan, Carr.
District No. 2—J. M. Yon, Blountstown.
District No. 3—B. F. Pitts, Frink.

JUSTICES OF THE PEACE.

District No. 2—J. F. Barfield, Henderson.

CONSTABLES.

District No. 1—Z. M. Messer, Blountstown.
District No. 2—W. G. Davis, Selman.

CITRUS.

COUNTY SEAT—INVERNESS.

County Judge—George W. de Muro.
Sheriff—George R. Carter.
Clerk Circuit Court—Walter F. Warnock.
Superintendent Public Instruction—Robert L. Turner.
County Surveyor—John E. King.
County Assessor of Taxes—George J. Boswell.
Tax Collector—Charles E. Allen.
County Treasurer—Francis M. Dampier.
Supervisor of Registration—J. S. Ruff.

COUNTY COMMISSIONERS.

District No. 1—David J. Turner, Crystal River.
District No. 2—James T. Rawls, Crystal River.
District No. 3—John Y. Barnes, Lecanto.

District No. 4—Floyd J. Rooks, Floral City.
District No. 5—J. D. Stephens, Inverness.

COUNTY BOARD PUBLIC INSTRUCTION.

District No. 1—J. M. Young, Inverness.
District No. 2—C. A. Miller, Crystal River.
District No. 3—Millard F. Dick, Floral City.

JUSTICES OF THE PEACE.

District No. 2—J. E. Stevens, Crystal River.
District No. 4—George T. Nelson, Floral City.
District No. 5—C. P. Lawrence, Hernando.
District No. 6—O. E. Edwards, Crystal River.
District No. 7.—Lewis H. Marlow, Holder.

CONSTABLES.

District No. 2—Quitman Hay, Crystal River.
District No. 4—George C. Watson, Floral City.
District No. 5—J. M. Colley, Hernando.

CLAY.

COUNTY SEAT—GREEN COVE SPRINGS.

County Judge—George W. Geiger.
Sheriff—James Weeks.
Clerk Circuit Court—Manning W. Griffis.
Superintendent Public Instruction—William H. Biggs.
County Assessor of Taxes—Levy E. Carter.
Tax Collector—Edmund N. Holt.
County Treasurer—N. B. Ivey.
Supervisor of Registration—Philip J. Canova.

COUNTY COMMISSIONERS.

District No. 1—D. D. Swartley, Green Cove Springs.
District No. 2—S. L. Doyle, Peoria.
District No. 3—W. H. Blitch, Middleburg.
District No. 4—William W. Carter, Lake Geneva.
District No. 5—James W. Fraser, West Tocoi.

COUNTY BOARD PUBLIC INSTRUCTION.

District No. 1—J. E. Garwood, Green Cove Springs
District No. 2—H. D. Carter, Maxville.
District No. 3—Elam Glisson, McRae.

JUSTICES OF THE PEACE.

District No. 2—N. J. Strickland, Orange Park.
District No. 4—William F. Grand, Highland.

CONSTABLES.

District No. 1—James Stokes, Green Cove Springs.

COLUMBIA.

COUNTY SEAT—LAKE CITY.

County Judge—Wash M. Ives.
Sheriff—J. W. Nance.
Clerk Circuit Court—W. J. Roebuck.
Superintendent Public Instruction—J. W. Burns.
County Assessor of Taxes—A. B. Brown.
Tax Collector—W. M. Dowling.
County Treasurer—James R. Lites.
Supervisor of Registration—E. C. Lamb.

COUNTY COMMISSIONERS.

District No. 1—S. S. Keen, Lake City.
District No. 2—W. B. Brinkley, Lake City.
District No. 3.—D. H. Herlong, Fort White.
District No. 4.—C. W. Douglass, Lulu.
District No. 5—E A. Hickson, Lake City

COUNTY BOARD PUBLIC INSTRUCTION.

District No. 1—A. R. Moore, Lake City.
District No. 2—R. W. Turner, Lake City.
District No. 3—W. M. Hunter, Lake City.

JUSTICES OF THE PEACE.

District No. 1—A. F. Hooper, Columbia.
District No. 2—J. R. Waldron, Benton.
District No. 3—George W. Greene, Lake City.
District No. 4—W. H. Havird, Lake City.
District No. 5—C. C. Parker, Lake City.
District No. 8—M. H. English, Lake City.
District No. 10—W. J. Edwards, Lake City.

CONSTABLES.

District No. 1—C. R. Coats, Columbia.
District No. 2—W. H. Register, Benton.
District No. 3—J. J. Denmark, Lake City.
District No. 5—C. W. Banwick, Lake City.
District No. 10—R. J. Stewart, Lake City.

DADE.

COUNTY SEAT—MIAMI.

County Judge—John C. Gramling.
Sheriff—Dan Hardie.
Clerk Circuit Court—Z. T. Merritt.
Superintendent Public Instruction—R. E. Hall.
County Surveyor—E. S. Frederick.
County Assessor of Taxes—James F. Jaudon.
Tax Collector—Thomas J. Hardee.
County Treasurer—William A. Filer.
Supervisor of Registration—George C. Bolles.
Clerk Criminal Court of Record—H. Dale Miller.

COUNTY COMMISSIONERS.

District N. 1—Charles W. McPherson, Stuart.
District No. 2—R. H. Rousseau, Boynton.
District No. 3—T. R. Oliver, Fort Lauderdale.
District No. 4—Medford R. Kellum, Miami.
District No. 5—Thomas Brewer, Homestead.

COUNTY BOARD PUBLIC INSTRUCTION.

District No. 1—Herbert A. Pennock, Jupiter.
District No. 2—Henry T. Grant, West Palm Beach.
District No. 3—W. W. Faris, Miami.

JUSTICES OF THE PEACE.

District No. 1—John B. Adams, Stuart.
District No. 3—T. M. Rickards, Jr., West Palm Beach.
District No. 4—W. L. Forrey, Boynton.
District No. 5—Frank Crego, Delray.
District No. 6—W. R. Cassels, Pompano.
District No. 10—L. R. Railey, Miami.
District No. 13—C. W. Hill, Maranja.
District No. 15—W. S. Sands, Maranja.

CONSTABLES.

District No. 3—Charles C. Purdom, West Palm Beach.
District No. 5—F. H. Whidden, Delray.
District No. 13—William Anderson, Maranja.
District No. 15—J. W| Humphries, Dania.

DESOTO.

COUNTY SEAT ARCADIA.

County Judge—R. E. Brown.
Sheriff—A. C. Freeman.
Clerk Circuit Court—Henry E. Carlton.
Superintendent Public Intsruction—John S. Carlton.
County Surveyor—M. E. Albritton.
County Asessor of Taxes—Henry G. Murphy.
Tax Collector—Cyril Baldwin.
County Treasurer—J. A. Hendry.
Supervisor of Registration—M. R. W. Albritton.

COUNTY COMMISSIONERS.

Disrict No. 1—D. J. Farabee, Ona.
District No. 2—C. L. Keen, Pine Level.
District No. 3—E. B. Huckeby, Cleveland.
District No. 4—James Carlton, Arcadia.
District No. 5—W. J. Wingate, Wauchula.

COUNTY BOARD PUBLIC INSTRUCTION.

District No. 1—E. L. Richardson, Avon Park.
District No. 2—F. B. McClelland, Brownville.
District No. 3—Jesse R. Sandlin, Punta Gorda.

JUSTICES OF THE PEACE.

District No. 2—D. M. Cason, Wauchula.
District No. 7—George W. McLane, Punta Gorda.
District No. 8—H. J. Downing, Fort Ogden.
District No. 11—W. R. DeLoach, Zolfo.
District No. 14—A. Winthrop Sargent, Avon Park.

CONSTABLES.

District No. 7—B. A. Wachob, Punta Gorda.
District No. 8—A. J. Patrick, Fort Ogden.
District No. 14—Dennis E. Jacobs, Avon Park.

DUVAL.

COUNTY SEAT—JACKSONVILLE.

County Judge—Henry B. Philips.
Sheriff—R. F. Bowden.
Clerk Circuit Court—Philip Dell Cassidy.
Clerk Criminal Court Record—R. C. Ingram.
Superintendent Public Instruction—James Q. Palmer.
County Surveyor—Walter Overstreet.
County Assessor of Taxes—A. L. Turner.
Tax Collector—John W. Rast.
County Treasurer—A. W. Barrs.
Supervisor of Registration—A. R. Doran.

COUNTY COMMISSIONERS.

District No. 1—Charles F. Flynn, Jacksonville.
District No. 2—Daniel J. Conroy, Jacksonville.
District No. 3—H. J. Pickett, Jacksonville.
District No. 4.—Forrest J. Hyde, Jacksonville.
District No. 5—Henry A. Hudnall, South Jacksonville.

COUNTY BOARD PUBLIC INSTRUCTION.

District No. 1—Walter B. Clarkson, Jacksonville.
District No. 2—W. M. Stockton, Jacksonville.
District No. 3—Harrison Starratt, Duval.

JUSTICES OF THE PEACE.

District No. 7—Benjamin Porter, South Jacksonville.
District No. 9—R. E. McDowell, Panama Park.
District No. 10—L. D. Howell, Jacksonville.
District No. 11—E. E. Willard, Jacksonville.

CONSTABLES.

District No.10—Frank Jones, Jacksonville.
District No. 11—Ben Jones, Jacksonville.

ESCAMBIA.

COUNTY SEAT—PENSACOLA.

County Judge—Henry Bellinger.
Sheriff—J. C. Van Pelt.
Clerk Circuit Court—James MacGibbon.
Clerk Criminal Court of Record—John L. Pinney.
Superintendent Public Instruction—N. B. Cook.
County Assessor of Taxes—W. W. Richards.
Tax Collector—J. S. Roberts.
County Treasurer—J. Ed Williams.
Supervisor of Registration—J. D. Goss.

COUNTY COMMISSIONERS.

District No. 1—N. McK. Oerting, Pensacola.
District No. 2—Joseph Brown, Pensacola.
District No. 3—Geo. H. Davis, Cantonement.
District No. 4—D. R. McQuarrie, Roberts.
District No. 5—J. R. Steward, Pine Barren.

COUNTY BOARD PUBLIC INSTRUCTION.

District No. 1—D. J. Hayes, Pensacola.
District No. 2—Frank E. Brawner, Pensacola.
District No. 3—J. W. Cravey, Bluff Springs.

JUSTICES OF THE PEACE.

District No. 2—R. L. Nickelson, Pensacola.
District No. 3—R. M. Fleming, Roberts.
District No. 5—J. M. Harrison, McDavid.
District No. 6—W. H. Mitchell, Century.
District No. 7—H. K. Little, Atmore, Ala.

CONSTABLES.

District No. 2—Chas P. Bobe, Pensacola.
District No. 3—W. J. Manning, Roberts.
District No. 4—W. C. Odom, Pine Barren.
District No. 5—Allen W. Brewton, McDavid.
District No. 6—W. M. Bowman, Century.
District No. 7—Eugene Rigby, Atmore, Ala.

FRANKLIN.

COUNTY SEAT—APALACHICOLA.

County Judge—H. W. Johnston.
Sheriff—A. B. Gibson.
Clerk Circuit Court—R. H. Porter.
Superintendent Public Instruction—A. A. Core.

County Assessor of Taxes—Chas. H. Lovett.
Tax Collector—G. W. Hinsey.
County Treasurer—H. L. Oliver.
Supervisor of Registration—J. H. Turner.

COUNTY COMMISSIONERS.

District No. 1—R. M. Yent, Apalachicola.
District No. 2—John H. Hoffman, Apalachicola.
District No. 3—J. C. Manuel, Apalachicola.
District No. 4—H. D. Marks, Apalachicola.
District No. 5—T. E. Mash, Carrabelle.

COUNTY BOARD PUBLIC INSTRUCTION.

District No. 1—A. S. Mohr, Apalachicola.
District No. 2—Peter A. Averitt, Carrabelle.
District No. 3—E. J. Edwards, Apalachicola.

JUSTICES OF THE PEACE.

District No. 1—L. Boylston, Apalachicola.
District No. 2—C. T. Wathen, Carrabelle.

CONSTABLES.

District No. 1—J. R. Lovett, Apalachicola.
District No. 2—Thomas Everitt, Carrabelle.

GADSDEN.

COUNTY SEAT—QUINCY.

County Judge—Paul S. Thompson.
Sheriff—G. Scott Gregory.
Clerk Circuit Court—T. R. Cantey.
Superintendent Public Instruction—J. R. Key.
County Assessor of Taxes—H. L. Sheppard.
Tax Collector—R. M. Morgan.
County Treasurer—A. S. Woodberry.
Supervisor of Registration—M. F. Burghard.

COUNTY COMMISSIONERS.

District No. 1—James H. Gray, Concord.
District No. 2—Wm. H. Corry, Quincy.
District No. 3—M. N. Smith, River Junction.
District No. 4—F. M. Wells, Alamo.
District No. 5—A. L. Wilson, Quincy.

COUNTY BOARD PUBLIC INSTRUCTION.

District No. 1—E. C. Love, Quincy.
District No. 2—J. W. Hinson, Hinson.
District No. 3—J. C. Inman, Greensboro.

JUSTICES OF THE PEACE.

District No. 1—John H. Thompson, Quincy.
District No. 9.—C. A. Gramling, River Junction.

CONSTABLES.

District No. 1—J. B. Bush, Quincy.
District No. 7—D. H. Anderson, Edwards.

HAMILTON.

COUNTY SEAT—JASPER.

County Judge—D. B. Johnson.
Sheriff—T. B. Johns.
Clerk Circuit Court—J. B. Wetherington.
Superintendent Public Instruction—J. A. Jackson.
County Surveyor—A. C. Lee.
County Assessor of Taxes—A. F. Green.
Tax Collector—J. H. Long.
County Treasurer—W. H. Greene.
Supervisor of Registration—John S. Frink.

COUNTY COMMISSIONERS.

District No. 1—Q. S. Johnson, Jennings.
District No. 2—W. W. Gordie, Jennings.

District No. 3—John R. Sandlin, Jasper.
District No. 4—F. M. Smith, White Springs.
District No. 5—J. T. Hunter, Genoa.

COUNTY BOARD PUBLIC INSTRUCTION.

District No. 1—W. J. Deas, West Lake.
District No. 2—P. F. McCall, Jasper.
District No. 3—J. D. Pennington, Genoa.

JUSTICES OF THE PEACE.

District No. 1—A. J. Ward, Jennings.
District No. 3—J. B. Parnell, White Springs.
District No. 5—N. S. Hall, Marion.
District No. 7—H. J. Taylor, Jennings.
District No. 8—G. W. Dempsey, Jennings.

CONSTABLES.

District No. 7—J. W. Driggers, Jennings.

HERNANDO.

COUNTY SEAT BROOKSVILLE.

County Judge—G. V. Ramsey.
Sheriff—W. E. Law.
Clerk Circuit Court—M. H. Snow.
County Superintendent Public Instruction—W. A. Thaxton.
County Surveyor—John F. Hall.
County Assessor of Taxes—A. B. Whelpley.
Tax Collector—John C. Law.
County Treasurer—H. C. Mickler.
Supervisor of Registration—B. F. Corman.

COUNTY COMMISSIONERS.

District No. 1—W. P. Mills, Lacoochee.
District No. 2—D. L. Freeman, Istachatta.

District No. 3—J. E. Allen, Brooksville.
District No. 4.—J. A. Jennings, Brooksville
District No. 5.—I. G. Harville, Spring Lake.

COUNTY BOARD PUBLIC INSTRUCTION.

District No. 1—D. S. Cappleman, Brooksville.
District No. 2—J. A. Morgan, Brooksville.
District No. 3—J. T. Daniel, Spring Lake.

JUSTICES OF THE PEACE.

District No. 1—W. M. Morey, Riverland.
District No. 2—J. D. Bradley, Brooksville.
District No. 5—E. K. Whidden, Spring Lake.

CONSTABLES.

District No. 5—B. B. Smith, Spring Lake.

HILLSBOROUGH.

COUNTY SEAT TAMPA.

County Judge—William S. Graham.
Sheriff—Robert A. Jackson.
Clerk Circuit Court—Charles M. Knott.
Superintendent Public Instruction—L. W. Buchholz.
County Surveyor—George Fuchs.
County Assessor of Taxes—Simeon E. Sparkman.
Tax Collector—John L. Branch.
County Treasurer—M. J. McMullen.
Supervisor of Registration—B. C. West.

COUNTY COMMISSIONERS.

District No. 1—W. W. Whitehurst, Wall Springs.
District No. 2—P. H. Collins, Tampa.
District No. 3—W. A. West, Tampa.
District No. 4—E. J. DeVane, Plant City.
District No. 5—J. L. Hackney, Riverview.

COUNTY BOARD PUBLIC INSTRUCTION.

District No. 1—W. A. Belcher, Largo.
District No. 2—John T. Gunn, Tampa.
District No. 3—Henry C. Harris, Turkey Creek.

JUSTICES OF THE PEACE.

District No. 1—E. Frazier, St. Petersburg.
District No. 3—Leroy Brandon, Clearwater.
District No. 4—C. G. Jones, Sutherland.
District No. 6—Lee J. Gibson, Tampa.
District No. 14—R. H. Sammons, Tarpon Springs.
District No. 15—I. M. Brandon, Brandon.
District No. 19—J. A. Barnes, Plant City.
District No. 20—C. L. Jackson, Tampa.
District No. 22—James G. Yeats, Port Tampa City.
District No. 24—T. J. Tedder, Seffner.
District No. 25—Jerry J. Boyett, West Tampa.
District No. 32—J. T. Young, Ybor City.

CONSTABLES.

District No. 6—W. S. Cathcart, Tampa.
District No. 14—J. A. Whitehurst, Tarpon Springs.
District No. 16—J. K. McDonald, Durant.
District No. 20—W. M. Allen, Ybor City.
District No. 22—Joseph S. Walker, Port Tampa City.
District No. 32—A. A. Gullette, Ybor City.
District No. 33.—R. E. Ewing, Plant City.

HOLMES.

COUNTY SEAT—BONIFAY.

County Judge—J. A. J. Hathaway.
Sheriff—H. E. Hickman.
Clerk Circuit Court—W. H. Brett, Jr.
Superintendent Public Instruction—C. A. Fulford.
County Surveyor—S. F. French.
County Assessor of Taxes—J. B. Andrews.

Tax Collector—J. W. Johnson.
County Treasurer—J. H. Manning.
Supervisor of Registration—R. E. Williams.

COUNTY COMMISSIONERS.

District No. 1—W. A. Bishop, Ponce de Leon.
District No. 2—J. W. Haughton, Ponce de Leon.
District No. 3—M. R. Buckner, Black, Ala.
District No. 4—I. Ham, Esto.
District No. 5—J. W. Register, Bonifay.

COUNTY BOARD PUBLIC INSTRUCTION.

District No. 1—M. L. Collins, Graceville.
District No. 2—S. D. Sutton, Ponce de Leon.
District No. 3—J. W. Howell, Geneva, Ala.

JUSTICES OF THE PEACE.

District No. 4—W. T. Retherford, Black, Ala.
District No. 5—P. W. Tew, Bonifay.
District No. 6—J. D. Hartzog, Esto.
District No. 7—F. M. Turner, Noma.

CONSTABLES.

District No. 2—D. S. Hood, Westville.
District No. 4—B. S. Shiver, Black, Ala.
District No. 6—J. T. Sizemore, Esto.

JACKSON.

COUNTY SEAT MARIANNA.

County Judge—W. E. Williams.
Sheriff—H. H. Lewis.
Clerk Circuit Court—W. A. McRae.
Superintendent Public Instruction—C. C. Gunn.
County Surveyor—S. L. Daniel.

County Assessor of Taxes—W. B. Wynn.
Tax Collector—H. A. Bowles.
County Treasurer—Moses Guyton, Sr.
Supervisor of Registration—William B. Barkley.

COUNTY COMMISSIONERS.

District No. 1—T. G. Kelly, Chipley.
District No. 2—James M. Barnes, Kinesville.
District No. 3—J. K. Peacock, Alliance.
District No. 4—W. J. Singletary, Grand Ridge.
District No. 5—C. E. Simmons, Bascom.

COUNTY BOARD PUBLIC INSTRUCTION.

District No. 1—J. B. Register, Graceville.
District No. 2—J. C. Sims, Marianna.
District No. 3—J. H. Ferguson, Greenwood.

JUSTICES OF THE PEACE.

District No. 3—E. L. Arthur, Kynesville.
District No. 6—H. M. Stephens, Marianna.
District No. 7—C. M. Hansford, Alliance.
District No. 8—John Edenfield, Comfort.
District No. 10—Elisha F. Nichols, Delwood.
District No. 11—J. J. Long, Bascom.
District No. 13—W. P. Gammon, Greenwood.
District No. 14—W. W. Parker, Graceville.
District No. 16—J. D. Hartsfield, Sneads.
District No. 17—W. W. White, Compass Lake.

CONSTABLES.

District No. 2—T. A. Denard, Campbellton.
District No. 3—W. A. Swearingen, Kynesville.
District No. 6—J. R. Comerford, Marianna.
District No. 8—James Robbirds, Grand Ridge.
District No. 9—L. E. Hamilton, Paront.
District No. 10—A. W. Kirkland, Dellwood.
District No. 11—G. W. Floyd, Bascom.
District No. 12—J. A. Coonrod, Bascom.
District No. 14—Thomas McIntosh, Graceville.
District No. 16—Walter Snead, Sneads.

JEFFERSON.

COUNTY SEAT—MONTICELLO.

County Judge—T. M. Puleston.
Sheriff—Daniel B. Bird.
Clerk Circuit Court—R. C. Parkhill.
Superintendent Public Instruction—B. J. Hamrick.
County Surveyor—N. B. Monroe.
County Assessor of Taxes—J. C. Scruggs.
Tax Collector—J. H. Tucker.
County Treasurer—Benjamin W. Partridge.
Supervisor of Registration—J. R. Johnson.

COUNTY COMMISSIONERS.

District No. 1—J. M. Kinsey, Aucilla.
District No. 2—N. C. Bryan, Monticello.
District No. 3—J. T. Budd, Monticello.
District No. 4—Isaac Story, Wacissa.
District No. 5—D. G. W. Bishop, Aucilla.

COUNTY BOARD PUBLIC INSTRUCTION.

District No. 1—Charles T. Carroll, Monticello.
District No. 2—R. B. Laffitte, Lloyd.
District No. 3—J. C. Horne, Aucilla.

JUSTICES OF THE PEACE.

District No. 1—D. H. Mays, Jr., Ashville.
District No. 2—J. J. McDonald, Monticello.
District No. 3—W. H. A. Woods, Monticello.
District No. 4—R. H. Bentley, Metcalf, Ga.
District No. 5—J. D. Thompson, Lloyd.
District No. 6—Theo. T. Turnbull, Monticello.
District No. 7—S. A. Page, Drifton.
District No. 8—J. F. Ayers, Aucilla.
District No. 9—Wm. Beazley, Lamont.
District No. 10—Hoke Wooten, Waukeenah.
District No. 11—E. H. Groom, Wacissa.
District No. 12—J. S. Godwin, Lamont.

CONSTABLES.

District No. 2—R. W. Green, Dills.
District No. 3—J. C. Clark, Monticello.
District No. 5—M. W. Bolen, Lloyd.
District No. 6—A. J. Junius, Monticello.
District No. 8—J. A. Sparks, Aucilla.
District No. 9—C. R. Beazley, Lamont.

LAFAYETTE.

COUNTY SEAT—MAYO.

County Judge—Hal. W. Adams.
Sheriff—C. H. Land.
Clerk Circuit Court—Milton J. Bryan.
Superintendent Public Instruction—W. R. Fletcher.
County Surveyor—H. L. Hutchinson.
County Assessor of Taxes—T. J. Weaver.
Tax Collector—A. B. Clark.
County Treasurer—W. A. Bell.
Prosecuting Attorney—Arthur L. Auvil.
Supervisor of Registration—W. S. Sullivan.

COUNTY COMMISSIONERS.

District No. 1—M. D. Pridgeon, Day.
District No. 2—T. R. Land, Mayo.
District No. 3—James D. Sistrunk, Randolph.
District No. 4—T. M. Webb, Mallory.
District No. 5—Edward J. Butler, Horse Shoe.

COUNTY BOARD PUBLIC INSTRUCTION.

District No. 1—William T. Dees, Mayo.
District No. 2—E. H. Sauls, Fletcher.
District No. 3—George H. Baker, Old Town.

JUSTICES OF THE PEACE.

District No. 1—M. A. Adams, Day.
District No. 2—Lamar G. Carter, Mayo.
District No. 5—R. F. Ensey, Old Town.
District No. 7—W. H. Hines, Jonesboro.
District No. 8—Herbert B. Hankins, Steinhatchee.

CONSTABLES.

District No. 2—Van E. Leggett, Mayo.

LAKE.

COUNTY SEAT—TAVARES.

County Judge—J. B. Milam.
Sheriff—H. E. Murrhee.
Clerk Circuit Court—H. H. Duncan.
Superintendent Public Instruction—W. T. Kennedy.
County Assessor of Taxes—R. L. Nutt.
Tax Collector—W. G. Long.
County Treasurer—George J. Dykes.
Supervisor of Registration—H. J. Peter.

COUNTY COMMISSIONERS.

District No. 1—J. F. McClendon, Leesburg.
District No. 2—G. W. Woods, Mascotte.
District No. 3—W. H. Latimer, Tavares.
District No. 4—A. L. Russell, Eustis.
District No. 5—J. C. Hethcox, Paisley.

COUNTY BOARD PUBLIC INSTRUCTION.

District N. 1—L. M. Campbell, Paisley.
District No. 2—L. M. Johnson, Leesburg.
District No. 3—W. C. Jones, Mascotte.

JUSTICES OF THE PEACE.

District No. 2—F. W. Taylor, Altoona.
District No. 5—Walter Cooper, Sorento.
District No. 6—George W. Church, Eustis.
District No. 7—John Clark, Umatilla.
District No. 10—T. J. Ivey, Leesburg.
District No. 11—Albert W. Vinson, Lady Lake.
District No. 17—John P. Donnelly, Mt. Dora.
District No. 18—J. B. Albert, Mascotte.
Distriict No. 22—L. W. Palmer, Minneola.

CONSTABLES.

District No. 4—B. C. Wilcox, Sorrento.
District No. 6—A. M. DeWitt, Eustis.
District No. 10—H. W. Tompkins, Leesburg.
District No. 11—T. W. Adams, Lady Lake.
District No. 22—John Straker, Minneola.

LEE.

COUNTY SEAT—FORT MYERS.

County Judge—A. B. Beall.
Sheriff—Frank B. Tippins.
Clerk Citrcuit Court—W. M. Hendry.
Superintendent Public Instruction—David W. Sumner.
County Surveyor—Robert B. Leak.
County Assessor of Taxes—P. John Hart.
County Treasurer—R. A. Henderson.
Supervisor of Registration—Robert Lilly.

COUNTY COMMISSIONERS.

District No. 1—R. G. Collier, Estero.
District No. 2—William Gomm, Fort Myers.
District No. 3—Walter R. Kaune, Fort Myers.
District No. 4.—R. W. Gilliam, Fort Myers.
District No. 5—J. J. Davis, Denaud.

COUNTY BOARD PUBLIC INSTRUCTION.

District No. 1—H. S. English, Alva.
District No. 2—E. L. Evans, Fort Myers.

JUSTICES OF THE PEACE.

District No. 1—L. D. Baldwin, Denaud.
District No. 2—William T. Todd, Alva.
District No. 18—J. D. Mattox, Boca Grande.

LEON.

COUNTY SEAT TALLAHASSEE.

County Judge—B. A. Meginniss.
Sheriff—William M. Langston.
Clerk Circuit Court—Henry T. Felkel
Superintendent Public Instruction—Edward Bradford Eppes.
County Surveyor—V. J. Randolph.
County Assessor of Taxes—William O. Ames.
Tax Collector—Walter A. DeMilly.
County Treasurer—John E. Perkiins.
Supervisor of Registration—S. P. Chaires.

COUNTY COMMISSIONERS.

District No. 1—L. S. Crump, Lloyd.
District No. 2—R. G. Johnson, Tallahassee.
District No. 3—J. W. Collins, Tallahassee.
District No. 4—W. D. Stoutamire, Bloxham.
District No. 5—W. A. Register, Woodville.

COUNTY BOARD PUBLIC INSTRUCTION.

District No. 1—John H. Patterson, Chaires.
District No. 2—D. R. Cox, Tallahassee.
District No. 3—Dawson Boatwright, Tallahassee.

JUSTICES OF THE PEACE.

District No. 1—W. H. Averitt, Lloyd.
District No. 2—E. L. Billingsley, Lloyd.
District No. 3—T. P. Strickland, Jr., Beachton, Ga.
District No. 5—John A. Craig, Tallahassee.
District No. 6—J. B. Conner, Centerviille.
District No. 7—Scott C. Fleming, Chaires.
District No. 8—Jeff M. Walker, Tallahassee.
District No. 9—E. B. Manning, Sr., Metcalf, Ga.
District No. 11—B. F. Page, Woodville.
District No. 12—J. R. Miller, Lloyd.
District No. 13—James H. Fleming, Chaires.

CONSTABLES.

District No. 1—Sam Croom, Lloyd.
District No. 5—F. E. Craig, Tallahassee.
District No. 6—Jack Blake, Centerville.
District No. 7—H. B. Chaires, Chaires.
District No. 8—W. S. Alligood. Tallahassee.
District No. 9—Jerry Bentley, Beachton, Ga.
District No. 11—P. D. Lewis, Woodville.
District No. 13—W. D. Boyd, Chaires.

LEVY.

COUNTY SEAT—BRONSON.

County Judge—Ben Friedman.
Sheriff—E. Walker.
Clerk Circuit Court—A. P. Hardee.
Superintendent Public Instruction—T. W. Price.
County Surveyor—I. T. Fugate.
County Assessor of Taxes—William R. Coulter.
Tax Collector—John L. Carter.
County Treasurer—W. M. Sheppard.
Supervisor of Registration—W. M. Barton.

COUNTY COMMISSIONERS.

District No. 1—J. M. Chesser, Bronson.
District No. 2—J. D. Hiers, Levyville.
District No. 3—D. W. Blitch, Citronelle.
District No. 4—F. E. Wadley, Cedar Keys.
District No. 5—J. P. Reddick, Williston.

COUNTY BOARD PUBLIC INSTRUCTION.

District No. 1—W. W. Watson, Trenton.
District No. 2—John L. Williams, Ellzey.
District No. 3—Lawton Priest, Morriston.

JUSTICES OF THE PEACE.

District No. 3—W. S. Yearty, Otter Creek.
District No. 4—T. W. Brewer, Cedar Keys.
District No. 6—T. J. Sheffield, Montbrook.
District No. 7—William Harris, Williston.
District No. 8—H. B. Hodges, Morriston.
District No. 9—G. P. Wilkerson, Rosewood.
District No. 10—W. W. Weeks, Judson.
District No. 11—A. J. Cone, Raleigh.

CONSTABLES.

District No. 3—F. M. Faircloth, Otter Creek.
District No. 4—R. R. Richard, Cedar Keys.
District No. 8—J. J. Johnson, Morriston.
District No. 10—L. J. Perryman, Judson.

LIBERTY.

COUNTY SEAT—BRISTOL.

County Judge—Benjamin F. Owens.
Sheriff—Jay L. Forehand.
Clerk Circuit Court—Stephen I. Revell.
Superintendent Public Instruction—Joseph E. Roberts.
County Assessor of Taxes—J. A. Shuler.
Tax Collector—G. Morgan Deason.

County Treasurer—Hilliard G. Hare.
Supervisor of Registration—E. G. Larkins.

COUNTY COMMISSIONERS.

District No. 1—William H. Howell, Rock Bluff.
District No. 2—Benjamin F. Bateman, Bristol.
District No. 3—William F. Hathcock, Sumatra.
District No. 4—Simmon Duggar, Hosford.
District No. 5—Daniel O. Colvin, Smith Creek.

COUNTY BOARD PUBLIC INSTRUCTION.

District No. 1—James D. Johnson, Rock Bluff.
District No. 2—J. C. Sanders, Horsford.
District No. 3—J. D. Peddie, Beach.

JUSTICES OF THE PEACE.

District No. 3—William A. Lewis, Orange.
District No. 4—John G. Roberts, Horsford.

CONSTABLES.

District No. 3—John R. Armstrong, Estiffanulga.
District No. 4—William A. Ferrell, Hosford.

MADISON.

COUNTY SEAT—MADISON.

County Judge—James P. Martin.
Sheriff—A. D. Stanton.
Clerk Circuit Court—Thomas Z. Martin.
Superintendent Public Instruction—G. W. Tedder.
County Assessor of Taxes—Robert J. Paterson.
Tax Collector—Samuel J. Ellison.
County Treasurer—T. W. Dale.
Supervisor of Registration—G. H. Tedder.

COUNTY COMMISSIONERS.

District No. 1—L. E. Moore, Madison
District No. 2—Blakely McLeod, Pinetta.
District No. 3—J. P. Taylor, Greenville.
District No. 4—N. W. Campbell, Lamont.
District No. 5—J. E. Williams, Lee.

COUNTY BOARD PUBLIC INSTRUCTION.

District No. 1—S. H. Sloan, Madison.
District No. 2—W. J. Blanton, Ellaville.
District No. 3—Z. M. McLeod, Greenville.

JUSTICES OF THE PEACE.

District No. 3—G. B. Haven, Lee.
District No. 4—W. M. Goodman, Ebb.
District No. 5—W. D. Griffin, Greenville.
District No. 8—W. H. Cowart, Madison.

CONSTABLES.

District No. 3.—I. K. Baldree, Lee
District No. 5—J. F. Southall, Greenville.
District No. 12—W. H. Phillips, Lee.

MANATEE.

COUNTY SEAT—BRADENTOWN.

County Judge—J. J. Stewart.
Sheriff—M. H. Wyatt.
Clerk Circuit Court—Robert H. Roesch.
Superintendent Public Instruction—Leslie L. Hine.
County Assessor of Taxes—H. S. Clark.
Tax Collector—Alex C. Roesch.
County Treasurer—Joseph B. Wyatt.
Prosecuting Attorney County Court—J. B. Singletary.
Supervisor of Registration—J. W. Nettles, Jr.

COUNTY COMMISSIONERS.

District No. 1—J. S. Brand, Terra Ceia.
District No. 2—M. C. Davis, Palmetto.
District No. 3—N. B. McLeod, Bradentown.
District No. 4—R. B. Smallwood, Oneco.
District No. 5—E. L. Hendry, Sarasota.

COUNTY BOARD PUBLIC INSTRUCTION.

District No. 1—Robert M. Morgan, Terra Ceia.
District No. 2—A. F. Wyman, Bradentown.
District No. 3—F. H. Tucker, Fruitville.

JUSTICES OF THE PEACE.

District No. 1—H. E. Harllee, Palmetto.
District No. 2—Iris Baily, Blount.
District No. 4—W. F. Hancock, Miakka.
District No. 7—J. Hamilton Gillespie, Sarasota.
District No. 8—O. W. Hayman, Sandy.
District No. 12—William A. Halsey, Terra Ceia.

MARION.

COUNTY SEAT OCALA.

County Judge—Joseph Bell.
Sheriff—John P. Galloway.
Clerk Circuit Court—S. T. Sistrunk.
Superintendent Public Instruction—J. H. Brinson.
County Surveyor—W. A. Moorhead.
County Assessor of Taxes—Alfred Ayer.
Tax Collector—Ephraim L. Carney
County Treasurer—Thomas E. Pasteur.
Supervisor of Registration—E. T. Williams.

COUNTY COMMISSIONERS.

District No. 1—George MacKay, Ocala.
District No. 2—J. M. Mathews, Flemington.

District No. 3—M. M. Proctor, Pedro.
District No. 4—N. A. Fort, Lynne.
District No. 5—W. J. Crosby, Citra.

COUNTY BOARD PUBLIC INSTRUCTION.

District No. 1—Isaac Stevens, Ocala.
District No. 2—B. R. Blitch, Blichton.
District No. 3—J. S. Grantham, Fort McCoy.

JUSTICES OF THE PEACE.

District No. 1—J. W. Lyles, Ocala.
District No. 3—J. K. Mixson, Fairfield.
District No. 4—C. R. Veal, Cotton Plant.
District No. 6—Sam W. Petteway, Heidtville.
District No. 8—T. L. Johnson, Summerfield.
District No. 9—C. J. Smith, Lake Weir.
District No. 10—William W. Jackson, Electra.
District No. 16—R. S. Shortridge, Citra.
District No. 17—J. R. Wilder, Anthony.
District No. 19—Alexander Wynne, East Lake.
District No. 20—C. C. Curry, Standard.
District No. 21—L. Legrand Hopkins, Bellview.
District No. 22—J. O. Turnipseed, McIntosh.
District No. 24—William M. Gober, Dunnellon.
District No. 28—T. K. Slaughter, Levon.
Distriict No. 30—P. A. Ausley, Martel.
District No. 31—R. C. Yougue, Fairfield.
District No. 32—D. R. Zetrouer, Micanopy.

CONSTABLES.

District No. 1—Thurlow Bishop, Ocala.
District No. 2—W. F. Pulliam, Reddick.
District No. 8—S. J. Dilleard, Summerfield.
District No. 10—H. P. Griggs, Moss Bluff.
District No. 17—W. C. Credle, Anthony.
District No. 20—George M. Richard, Berlin.
District No. 21—R. H. Nichols, Bellview.
District No. 24—S. C. M. Thomas, Dunnellon.
District No. 30—J. L. Miller, Martel.
District No. 31—L. C. Dodd, Fairfield.

MONROE.

COUNTY SEAT KEY WEST.

County Judge—B. B. Whalton.
Sheriff—Clements Jaycocks.
Clerk Circuit Court—Eugene W. Russell.
Superintendent Public Instruction—Virgil S. Lowe.
Clerk Criminal Court of Record—D. Z. Filer.
County Assessor of Taxes—Thomas O. Otto.
County Treasurer—William B. Curry.
Supervisor of Registration—W. F. Maloney.

COUNTY COMMISSIONERS.

District No. 1—William R. Porter, Key West.
District No. 2—Braxton Warren, Key West.
District No. 3—J. R. Curry, Jr., Key West.
District No. 4—John M. Warren, Key West.
District No. 5—E. Monroe Roberts, Key West.

COUNTY BOARD PUBLIC INSTRUCTION.

District No. 1—Dr. J. V. Harris, Key West.
District No. 2—H. G. Fulford, Key West.
District No. 3—John T. Higgs, Key West.

JUSTICES OF THE PEACE.

District No. 2—W. A. Gwynn, Key West.

CONSTABLES.

District No. 1—Thomas E. Lowe, Key West.
District No 2—Clyde Knight, Key West

NASSAU.

COUNTY SEAT—FERNANDINA.

County Judge—Robert P. Carleton.
Sheriff—A. J. Johnson.
Clerk Circuit Court—Edwin R. Williams.

Superintendent Public Instruction—Henry L. Mattair.
County Surveyor—W. L. Beugent.
County Assessor of Taxes—S. W. Manucy.
Tax Collector—J. D. Ogilvie.
County Treasurer—John J. Kelly.
Supervisor of Registration—J. T. Goodbread.

COUNTY COMMISSIONERS.

District No. 1—G. Stark, Fernandina.
District No. 2—W. Theo. Waas, Fernandina.
District No. 3—William Burney, Yulee.
District No. 4—Henry H. Haddock, Kings Ferry.
District No. 5—J. W. Keen, Crawford.

COUNTY BOARD PUBLIC INSTRUCTION.

District No. 1—Hilton J. Baker, Jr., Fernandina.
District No. 2—T. J. Wingate, Evergreen.
District No. 3—E. H. Braddock, Callahan.

JUSTICES OF THE PEACE.

District No. 1—C. L. Beard, Fernandina.
District No. 5—G. C. Burgess, Callahan.
District No. 6—George T. Stewart, Hilliard.

CONSTABLES.

District No. 1—E. A. Cook, Fernandina.
District No. 5—George W. Clyatt, Callahan.

ORANGE.

COUNTY SEAT ORLANDO.

County Judge—William Martin.
Sheriff—James A. Kirkwood.
Clerk Circuit Court—B. M. Robinson
Superintendent Public Instruction—W. B. Lynch.
County Surveyor—John Otto Fries.

Clerk Criminal Court of Record—L. Wichtendahl.
County Assessor of Taxes—Samuel A. Robinson.
Tax Collector—W. E. Martin.
County Treasurer—James H. Sadler.
Supervisor of Registration—W. L. Dolive.

COUNTY COMMISSIONERS.

Ditrict No. 1—A. Vaughan, Sanford.
District No. 2—John E. Merrill, Plymouth.
District No. 3—L. W. Tilden, Oakland.
District No. 4—M. O. Overstreet, Orlando.
District No. 5—J. H. Lee, Oviedo.

COUNTY BOARD PUBLIC INSTRUCTION.

District No. 1—S. E. Ives, Orlando.
District No. 2—D. L. Thrasher, Sanford.
District No. 3—H. H. Witherington, Apopka.

JUSTICES OF THE PEACE.

District No. 2—Hugh C. Allen, Maitland.
District No. 3—L. G. Stringfellow, Sanford.
District No. 5—Andrew Aulin, Oviedo.
District No. 11—C. B. Lin, Apopka.
District No. 14—A. Speer, Oakland.
District No. 15—J. E. J. deVedig, Gotha.
District No. 16—Isaac Aten, Pine Castle.

CONSTABLES.

District No. 2—J. S. Brocksmith, Maitland.
District No. 3—J. I. Anderson, Sanford.
District No. 9—D. H. Hooker, Longwood.
District No. 11—H. H. McClure, Apopka.
District No. 17—T. M. Arnold, Orlando.

OSCEOLA.

COUNTY SEAT KISSIMMEE.

County Judge—W. R. Johnston.
Sheriff—Charles F. Prevatt.
Clerk Circuit Court—Arthur E. Donegan.

Superintendent Public Instruction—W. J. Sears.
County Surveyor—James W. Oliver.
Prosecuting Attorney—G. F. Kribbs.
County Assessor of Taxes—J. L. Overstreet.
Tax Collector—C. L. Bandy.
County Treasurer—B. C. Miller.
Supervisor of Registration—C. W. Griffin.

COUNTY COMMISSIONERS.

District No. 1—E. L. Lesley, Kissimmee.
District No. 2—E. L. D. Overstreet, Kissimmee.
District No. 3—J. S. Stratton, Kissimmee.
District No. 4—Elmer R. Bass, Whittier.
District No. 5—J. H. Walker, Bassenger.

COUNTY BOARD PUBLIC INSTRUCTION.

District No. 1—Walter C. Bass, Kissimmee.
District No. 2—E. E. Brown, Campbell
District No. 3—J. B. Tumblin, Whittier.

JUSTICES OF THE PEACE.

District No. 1—S. H. Bullock, Kissimmee.

PASCO.

COUNTY SEAT DADE CITY.

County Judge—E. P. Wilson.
Sheriff—B. D. Sturkie.
Clerk Circuit Court—Archie J. Burnside.
Superintendent Public Instruction—M. L. Gilbert.
County Assessor of Taxes—T. R. Alexander.
Tax Collector—W. L. Mobley.
County Treasurer—James A. Cunningham.
Supervisor of Registration—John R. Sumner.

COUNTY COMMISSIONERS.

District No. 1—J. T. Tait, Dade City.
District No. 2—H. A. Brown, Richland.

District No. 3—E. W. Gillett, Kenney.
District No. 4—A. G. Schiselbauer, St. Joseph
District No. 5—J. I. Spivey, Tarpon Springs.

COUNTY BOARD PUBLIC INSTRUCTION.

District No. 1—W. S. Larkin, Dade City.
District No. 2—D. E. Walllace, Herndon.
District No. 3—L. J. Sellers, Pasco.

JUSTICES OF THE PEACE.

District No. 2—T. J. Blitch, Trilby.

CONSTABLES.

District No. 2—T. E. Croft, Trilby.

POLK.

COUNTY SEAT—BARTOW.

County Judge—W. S. Preston.
Sheriff—John Logan.
Clerk Circuit Court——A. B. Ferguson.
Superintendent Public Instruction—Thomas B. Kirk.
County Surveyor—James T. Hancock.
Prosecuting Attorney—Luther C. Johnson.
County Assessor of Taxes—J. H. Lancaster.
Tax Collector—W. O. Jordan.
County Treasurer—J. T. Hamm.
Supervisor of Registration—P. W. Daniel.

COUNTY COMMISSIONERS.

District No. 1—E. S. Whidden, Mulberry.
District No. 2—J. A. Durrance, Fort Meade.
District No. 3—J. N. Hooker, Bartow.
District No. 4—T. A. Currie, Eloise.
District No. 5—E. J. Yates, Lakeland.

COUNTY BOARD PUBLIC INSTRUCTION.

District No. 1—Robert W. Hancock, Fort Meade.
District No. 2—J. W. Sample, Bartow.
District No. 3—John W. Cannon, Lakeland.

JUSTICES OF THE PEACE.

District No. 2—T. J. Minor, Fort Meade.
District No. 5—Joel E. Carter, Kathleen.
District No. 6—Wemer G. Jones, Auburndale.
District No. 9—J. O. Whidden, Pierce.
District No. 10—J. P. Thompson, Lakeland.
District No. 12—Willis E. Smith, Winter Haven.
District No. 14—C. W. Brown, Frost Proof.
District No. 17—Perry F. Smith, Arbuckle.
District No. 18—George Levy, Mulberry.
District No. 19—Wright H. Durrance, Tiger Bay.

CONSTABLES.

District No. 2—John M. Brown, Fort Meade.
District No. 5—J. B. Galloway, Kathleeen.
District No. 18—O. C. Ivey, Mulberry.

PUTNAM.

COUNTY SEAT—PALATKA.

County Judge—M. I. Coxe.
Sheriff—Robert L. Kennerly.
Clerk Circuit Court—Henry Hutchinson.
Superintendent Public Instruction—L. K. Tucker.
County Surveyor—C. A. LeHardy.
County Assessor of Taxes—George F. Bullard.
Tax Collector—A. S. Willard.
County Treasurer—John E. Edmonson.
Supervisor of Registration—E. T. Kellam.

COUNTY COMMISSIONERS.

District No. 1—W. C. Alvers, Sisco.
District No. 2—L. C. Stephens, Palatka.
District No. 3—B. T. Solana, San Mateo.
District No. 4—Morgan Bohannan, Bostwick.
District No. 5—T. J. Rogers, Putnam Hall.

COUNTY BOARD PUBLIC INSTRUCTION.

District No. 1—John H. Green, Fruitland.
District No. 2—J. N. Blackwell, Palatka.
District No. 3—Labon Price, Hawthorn.

JUSTICES OF THE PEACE.

District No. 1—J. L. Burton, Crescent City.
District No. 8—John E. Marshall, Palatka.
District No. 16—J. I. Wimberly, Interlachen.

CONSTABLES.

District No. 8—Lee Goodson, Palatka.

SANTA ROSA.

COUNTY SEAT—MILTON.

County Judge—J. T. Wiggins.
Sheriff—John H. Collins.
Clerk Circuit Court—H. W. Thompson.
Superintendent Public Instruction—J. T. Diamond.
County Assessor of Taxes—T. R. Robinson.
Tax Collector—B. D. Whitmire.
County Treasurer—S. J. Stewart.
Supervisor of Registration—F. B. McGraw.

COUNTY COMMISSIONERS.

District No. 1—P. Tomasello, Bagdad.
District No. 2—Curtis Jernigan, Wallace.
District No. 3—J. B. Nored, Jay.

District No. 4—J. W. Baggett, Jr. Blackman.
District No. 5—J. A. Hart, Cobb.

COUNTY BOARD PUBLIC INSTRUCTION.

District No. 1—D. H. Melvin, Milton.
District No. 2—O. O. Simmons, Botts.
District No. 3—T. P. Rhoades, Milligan.

JUSTICES OF THE PEACE.

District No. 1—L. M. Rhoda, Milton.
District No. 3—E. M. Magaha, Jay.
District No. 6—Bartlett Peaden, Oak Grove.
District No. 7—J. T. Mapoles, Milligan.
District No. 8—J. W. Armstrong, Holt.
District No. 9—D. Q. Hurst, Hiawatha.
District No. 10—J. M. Ewing, Mary Esther.

CONSTABLES.

District No. 3—W. B. Dobbs, Jay.
District No. 9—J. C. Oglesby, Holley.

ST. JOHNS.

COUNTY SEAT—ST. AUGUSTINE.

County Judge—M. R. Cooper.
Sheriff—C. J. Perry.
Clerk Circuit Court—W. Wallace Snow.
Superintendent Public Instruction—W. S. M. Pinkham.
County Assessor of Taxes—C. D. Manucy.
Tax Collector—H. H. Floyd.
County Treasurer—V. D. Sanchez.
Supervisor of Registration—R. L. Ashton.

COUNTY COMMISSIONERS.

District No. 1—William M. DeGrove, Palm Valley.
District No. 2—H. E. Mahr, New Augustine.
District No. 3—A. J. Peellicer, St. Augustine.
District No. 4—B. Genovar, St. Augustine.
District No. 5—J. L. Colee, St. Augustine.

COUNTY BOARD PUBLIC INSTRUCTION.

District No. 1—Joseph T. Pacetti, St. Augustine.
District No. 2—F. A. Triay, Armstrong.
District No. 3—L. A. Coleee, St. Augustine.

JUSTICES OF THE PEACE.

District No. 3—W. R. Patterson, Orange Dale.
District No. 9—C. E. Mackay, St. Augustine.

CONSTABLES.

District No. 9—Guy W. White, Espanola.

ST. LUCIE.

COUNTY SEAT—FORT PIERCE.

County Judge—F. L. Hemmings.
Sheriff—D. S. Carlton.
Clerk Circuit Court—J. E. Fultz.
Superintendent Public Instruction—K. M. Tedder.
County Surveyor—J. M. Swain.
County Assessor of Taxes—F. C. Poppell.
Tax Collector—Frank M. Tyler.
County Treasurer—John H. Wynn.
Supervisor of Registration—Ed. Edge.

COUNTY COMMISSIONERS.

District No. 1—Paul Kroegel, Sebastian.
District No. 2—C. H. Edwards, Fort Pierce.

District No. 3—A. N. Hoofnagle, Fort Pierce.
District No. 4—D. E. Austin, Jensen.
District No. 5—R. E. McLaughlin, Fort Drum.

COUNTY BOARD PUBLIC INSTRUCTION.

District No. 1—W. C. Braddock, Jr., Sebastian.
District No. 2—R. R. Gladwin, Fort Pierce.
District No. 3—G. E. Coon, Jensen.

JUSTICES OF THE PEACE.

District No. 4—Thomas Hellier, Jensen.
District No. 5—John F. Parker, Fort Drum.

SUMTER.

COUNTY SEAT—SUMTERVILLE .

County Judge—J. A. Tillman.
Sheriff—A. T. Coleman.
Clerk Circuit Court—Goree Nelson.
Superintendent Public Instruction—J. A. Jones.
County Surveyor—W. H. Crenshaw.
County Assessor of Taxes—William Himes.
Tax Collector—F. L. Rutland.
County Treasurer—William H. Potter.
Supervisor of Registration—S. M. Graham.

COUNTY COMMISSIONERS.

District No. 1—J. L. Kilpatrick, Panasoffkee.
District No. 2—W. T. Perry Oxford.
District No. 3—W. D. Gamble, Wildwood.
District No. 4—Thomas Bevill, Center Hill.
District No. 5—J. W. Caruthers, Webster.

COUNTY BOARD PUBLIC INSTRUCTION.

District No. 1—S. A. McCook, Coleman.
District No. 2—C. W. Mann, Sumterville.
District No. 3—J. W. Fussell, Webster.

JUSTICES OF THE PEACE.

District No. 1—W. H. Crawford, Panasoffkee.
District No. 2—B. F. Smith, Oxford.
District No. 3—E. S. Vining, Wildwood.
District No. 7—C. F. Venable, Center Hill.
District No. 8—C. Bevill, Bushnell.
District No. 11—T. H. Wicker, Coleman.

CONSTABLES.

District No. 7—L. P. Kimbrough, Center Hill.

SUWANNEE.

COUNTY SEAT—LIVE OAK.

County Judge—J. N. Conner.
Sheriff—J. H. Rickerson.
Clerk Circuit Court—J. W. Bryson.
Superintendent Public Instruction—J. W. O'Hara.
Clerk Criminal Court of Record—Perry L. Hurst.
County Assessor of Taxes—J. N. Meeks.
Tax Collector—J. A. McLeod.
County Treasurer—G. B. Lord.
Supervisor of Registration—S. D. Huggins.

COUNTY COMMISSIONERS.

District No. 1—M. J. Cheshire, Welborn.
District No. 2—H. A. Thompson, Live Oak.
District No. 3—A. M. Moseley, Clayland.
District No. 4—J. W. Carver, Welborn.
District No. 5—J. I. Dempsey, Branford.

COUNTY BOARD PUBLIC INSTRUCTION.

District No. 1—C. H. Brinson, Live Oak.
District No. 2—W. H. Ogden, Welborn.
District No. 3—W. L McInniss, O'Brien.

JUSTICES OF THE PEACE.

District No. 4—W. H. McClellan, Welborn.
District No. 5—T. L. Dorsett, Branford.

CONSTABLES.

District No. 4—R. M. Carver, Welborn.

TAYLOR.

COUNTY SEAT—PERRY.

County Judge—John O. Culpepper.
Sheriff—John H. Parker.
Clerk Circuit Court—John C. Calhoun.
Superintendent Public Instruction—W. A. Hendry.
County Surveyor—J. Seab Sheffield.
County Assessor of Taxes—D. S. Register.
Tax Collector—Robert L. Stripling.
County Treasurer—Aulay McAulay.
Supervisor of Registration—W. H. Lewis.

COUNTY COMMISSIONERS.

District No. 1—M. W. Davis, Simmons.
District No. 4—U. C. Williams, Luther.

COUNTY BOARD PUBLIC INSTRUCTION.

District No. 1—W. D. Odom, Perry.
District No. 2—J. Lee King, Perry.
District No. 3—James E. Vann, Luther.

JUSTICES OF THE PEACE.

District No. 1—W. E. Inman, Perry.

CONSTABLES.

District No. 1—S. W. Banks, Perry.

VOLUSIA.

COUNTY SEAT—DE LAND.

County Judge—J. Lee McCrory.
Sheriff—E. L. Smith.
Clerk Circuit Court—Samuel D. Jordan.
Superintendent Public Instruction—A. O. Botts.
Clerk Criminal Court of Record—George W. Bristol.
County Assessor of Taxes—S. B. Wilson.
Tax Collector—D. P. Smith.
County Treasurer—J. J. Vinzant.
Supervisor of Registration—John R. Wetherell.

COUNTY COMMISSIONERS.

District No. 1—Rufus D. Brooke, Osteen.
District No. 2—G. W. Fisher, DeLand.
District No. 3—J. G. Cade, Pierson.
District No. 4—William D. Bradshaw, Daytona.
District No. 5—S. B. Owens, Oak Hill.

COUNTY BOARD PUBLIC INSTRUCTION.

District No. 1—V. W. Gould, DeLand.
District No. 2—E. M. Woolwine, Seville.
District No. 3—George F. Crouch, Daytona.

JUSTICES OF THE PEACE.

District No. 3—John A. Bradley, DeLand.
District No. 5—F. F. Edwards, Pierson.
District No. 6—Fred Taylor, DeLeon Springs.
District No. 8—Henry T. Titus, Daytona.
District No. 9—Lewis H. Karn, Port Orange.
District No. 10—J. P. Turner, New Smyrna.
District No. 11—M. O. Causey, Seville.
District No. 12—H. G. Wilson, Seabreeze.

CONSTABLES.

District No. 6—Charley Jones, DeLeon Springs.
District No. 7—J. W. Winn, Ormond.
District No. 8—John Myers, Daytona.

District No. 10—W. B. Woodward, New Smyrna.
District No. 12—Clark G. Smith, Daytona Beach.

WAKULLA.

COUNTY SEAT CRAWFORDVILLE.

County Judge—R. Don McLeod.
Sheriff—James W. Smith.
Clerk Circuit Court—H. N. Walker.
Superintendent Public Instruction—Charles K. Allen.
County Surveyor—J. A. Hagan.
County Assessor of Taxes—R. W. Ashmore.
Tax Collector—W. J. Durrance.
County Treasurer—Thomas H. Moore.
Supervisor of Registration—Gadsden C. Boykin.

COUNTY COMMISSIONERS.

District No. 1—John L. Thomas, Vereen.
District No. 2—J. F. Spears, Ivan.
District No. 3—W. H. Walker, Crawfordville.
District No. 4—J. W. Posey, Arran.
District No. 5—W. L. Langston, Smith Creek.

COUNTY BOARD PUBLIC INSTRUCTION.

District No. 1—J. S. May, Wakulla.
District No. 2—W. W. Spears, Ivan.
District No. 3—Luther Tucker, Sopchoppy.

WALTON.

COUNTY SEAT—DE FUNIAK SPRINGS.

County Judge—W. E. Parish.
Sheriff—J. M. Bell.
Clerk Circuit Court—Charles H. Gordon.

Superintendent Public Instruction—Daniel N. Trotman.
County Surveyor—W. A. Ward.
County Assessor of Taxes—A. L. Anderson.
Tax Collector—J. D. McCrimmon.
County Treasurer—B. P. Morris.
Supervisor of Registration—Howard L. Cawthon.

COUNTY COMMISSIONERS.

District No. 1—N. A. McLeod, Red Bay.
District No. 2—W. P. Balkom, Union.
District No. 3—C. D. Meigs, Mossyhead.
District No. 4—W. A. Campbell, Laurel Hill.
District No. 5—Charles D. Monroe, Freeport.

COUNTY BOARD PUBLIC INSTRUCTION.

District No. 1—L. Adams, Glendale.
District No. 2—W. H. Jones, Laurele Hill.
District No. 3—D. H. Simmons, Freeport.

JUSTICES OF THE PEACE.

District No. 1—H. H. Stewart, Argyle.
District No. 2—William B. Miller, Paxton.
District No. 4—D. R. Madden, Crestview.
District No. 7—George W. Crawford, Laurel Hill.
District No. 8—Norman McLeod, DeFuniak Springs.
District No. 10—D. W. Commanter, Darlington.
District No. 11—W. G. Miller, Dorcas.

CONSTABLES.

District No. 1—G. B. Smith, Ponce de Leon.
District No. 3—L. McCall, Argyle.
District No. 6—Charles K. McCaskill, Freeport.
District No. 7—M. A. Gordon, Laurel Hill.
District No. 10—W. J. Miles, Darlington.

WASHINGTON.

COUNTY SEAT—VERNON.

County Judge—Joel R. Wells.
Sheriff—C. G. Allen.
Clerk Circuit Court—William C. Lockey.
Superintendent Public Instruction — Benjamin F. Gainer
County Surveyor—Thomas Collins.
Prosecuting Attorney—A. D. Carmichael.
County Assessor of Taxes—J. J. Williams.
Tax Collector—W. B. Gainer.
County Treasurer—Henry B. Tiller.
Supervisor of Regisitration—W. B. Gainer.

COUNTY COMMISSIONERS.

District No. 1—John T. Hightower, Vernon.
District No. 2—S. W. Bush, Chipley.
District No. 3—J. M. Simmons, Vernon.
District No. 4—B. F. Evans, Miller's Ferry.
District No. 5—J. H. Porter, Millville.

COUNTY BOARD PUBLIC INSTRUCTION.

District No. 1—W. F. Russ, Miller's Ferry.
District No. 2—Green B. Bush, Chipley.
District No. 3—S. J. Gainer, St. Andrews.

JUSTICES OF THE PEACE.

District No. 1—E. W. Sapp, Vernon.
District No. 3—L. L. Charles, Caryville.
District No. 5—John Sturrock, St. Andrews.
District No. 7—F. F. Pelt, Chipley.
District No. 10—M. N. Carlisle, Callaway.
District No. 11—C. B. Bonifay.
District No. 12—Lee H. Fackler, Greenhead.
District No. 14—J. B. Grant, Southport.
District No. 15—C. I. Barfield, Wausau.
District No. 19—J. W. Burke, Caryville.

District No. 21—C. D. Riddles, Ebro.
District No. 22—M. W. Nixon, Fountain.
District No. 25 —N. C. Hall, Panama City.
District No. 26—James E. Tate, Caryville.

CONSTABLES.

District No. 3—Dee Burke, Caryville.
District No. 8—William B. Dunn, Miller's Ferry.
District No. 12—S. A. Dykes, Greenhead.
District No. 13—S. E. Adams, West Bay.
District No. 15—L. T. Taylor, Wausau.
District No. 17—J. H. Daffin, Millville.
District No. 19—White, Worthington, Caryville.
District No. 24—Joseph M. Brock, Bonifay.
District No. 26—Angus J. Brock, Bonifay.

INDEX

INDEX

A

Accountancy, State Board..... 11
Adjutant General 8
Alachua County .....37-40 and 441-442
Attorneys, State 27
Auditor, State 8
Auditor, Assistant State..... 8
Automobiles, Registered 340-359
Automobiles, Tax Collected from..... 339

B

Baker County .....4-41 and 442-443
Boards—
- Accountancy 11
- Canvassing 7
- Control for Government of University and Colleges 9
- Dental Examiners 10
- Eclectic Medical Examiners..... 11
- Education 7
- Finance 7
- Health 9
- Homeopathic Medical Examiners..... 12
- Internal Improvement Fund..... 7
- Medical Examiners 11-12
- Pardoning 7
- Pharmacy 10
- State Institutions 7
- State Reform School..... 10
- Uniformity of Legislation..... 10

Books Sold 339
Bradford County .....41-42 and 443-444
Brevard County .....42-43 and 444-445

C

Cabinet Officers .....5 and 439
Canvassing, State Board..... 7
Calhoun County .....44-45 and 445-446
Capitol, Contingent Expenses of.....321-326
Capitol, Engineer at.....336-338
Capitol, Fuel, Lights and Water for.....326-331
Capitol, Gardener at.....336-338
Capitol, Janitors at.....334-335
Capitol, Watchman at.....333-334
Certificates under Sec. 81, General Statutes..... 339
Chartered, Corporations 130-304
Chauffeurs, Registered 360-363
Chauffeurs, Tax Collected from..... 339
Chemist, State 8
Chemist, Assistants State..... 8
Chickamauga Monument Commission..... 11
Circuit Courts 28-33
Circuit Judges 26-27
Citrus County .....45-47 and 446-447
Clay County .....48-49 and 447-448
Clerk to Governor..... 440
Colleges and Universities, Board of Control..... 9
Columbia County.....49-51 and 448-449
Commissioners to Aid in Building Governor's Mansion 11
Commissioners to Aid in Building Monument at Olustee 50
Commissioners, Chickamauga Monument..... 11
Commissioners of Deeds.....305-309
Commissioners, Seminole 11
Commissioners, State Institutions..... 7
Commissioners, State Reform School..... 10
Commissioners, Uniformity of Legislation..... 10
Commissioners, Railroad 8
Congressional Districts, Maps of.....13,-18
Congress, Members of..... 12

Contingent Expenses of Capitol.....321-326
Control, Board for Government of University and Colleges 9
Convicts, Supervisor of..... 9
Corporations Chartered 130-304
Corporations, Foreign 118-129
Corporations, Tax Collected from..... 339
County Criminal Courts.....33-35
County Courts 35-37
County Officers .....37-117 and 441-488
Courts, Circuit 28-33
Courts, County 35-37
Courts, County Criminal.....33-35
Courts, Federal in Florida.....22-26
Court Reporters 27

D

Dade County .....33, 35,51-52 and 449-450
Death Warrants 312-313
Deeds, Commissioners of.....305-309
Dental Examiners 10
De Soto County.....53-54 and 450-451
Districts, Congressional 13-18
Duval County .....34, 54-58 and 451-452

E

Education, State Board of..... 7
Election Tabulation, 1908..... 18
Engineer at Capitol.....336-338
Escambia County .....34, 58-61 and 452-453
Examiners, Dental 10
Examiners, Eclectic Medical..... 11
Examiners, Homeopathic Medical..... 12
Examiners, Medical 11-12
Extraditions 310-311

F

Federal Courts in Florida.....22-26
Finance, Board of..... 7
Food and Drug Inspector..... 9
Foreign Corporations 118-129
Franklin County .....61-62 and 453-454
Fuel, Lights and Water for Capitol.....326-331

G

Gadsden County .....63 and 454-455
Gardener at Capitol.....336-338
Geologist, State 8
Governor and Cabinet Officers.....5 and 439
Governor's Clerk 440
Governor's Mansion, Commission to Aid in Building. 11
Governor's Private Secretary.....9 and 440
Governor's Stenographer .....9 and 440

H

Hamilton County .....64-65 and 455-456
Health, State Board..... 9
Hernando County .....65-66 and 456-457
Hillsborough County .....34, 66-69 and 457-458
Holmes County .....69-70 and 458-459

I

Inspector, Food and Drugs..... 9
Inspector of Commercial Feeding Stuffs and Commercial Fertilizers 8
Internal Improvement Fund, Board of..... 7

J

Jackson County .....71-73 and 459-460

Janitors at Capitol.....334-335
Jefferson County .....73-74 and 461-462
Judges, Circuit 26-27
Justices of the Supreme Court..... 26

L

LaFayette County .....36, 74-75 and 462-463
Lake County .....76-77 and 463-464
Lee County .....77-78 and 464-465
Legislature, Members of for 1909.....19-21
Leon County .....80-81 and 465-466
Levy County .....81-83 and 466-467
Liberty County .....83-84 and 467-468

M

Madison County .....84-85 and 468-469
Manatee County .....36, 86-87 and 469-470
Mansion, Governor's, Commission to Aid in Building 11
Mansion, Governor's, cut of..... 79
Marion County .....87-90 and 470-471
Medical Examiners, Eclectic..... 11
Medical Examiners, Homeopathic..... 12
Medical Examiners, State Board.....11-12
Members of Congress..... 12
Members of Legislature for 1909.....19-21
Moneys received by the Secretary of State..... 339
Monroe County .....34, 91-92 and 472

N

Nassau County .....92-95 and 472-473
Naval Stores, Supervising Inspectors of..... 9
Notaries Public.....365-435

O

Officers, Cabinet .....5 and 439
Officers, County .....37-117 and 441-488
Old Furniture Sold..... 339
Olustee, Commissioners to Aid in Building Monument at 10
Orange County .....34, 95-96 and 473-474
Oceola County .....36, 96-98 and 474-475

P

Pardoning Board 7
Pasco County .....98-99 and 475-476
Pharmacy, State Board of..... 10
Polk County .....36, 100-101 and 476-477
Postage, Express and Telegrams.....331-333
Private Secretary to Governor.....9 and 440
Putnam County .....101-102 and 477-478

R

Railroad Commissioners 8
Reform School, State Commissioners..... 10
Reporters, Court 27
Representatives in Congress..... 12
Representatives, State Legislature.....19-21
Requisitions 310-311
Rewards 314-316

S

Santa Rosa County.....102-103 and 478-479
Secretary to Governor.....9 and 440
Secretary of State, Moneys received by..... 339
Secretaries of State 6
Seminole Commission 11
Senators, State 19
Senators, United States..... 12

State's Attorneys 27
State Auditor 8
State Assistant Auditor 8
State Board of Accountancy..... 11
State Board of Dental Examiners..... 10
State Board of Education..... 7
State Board of Health..... 9
State Board of Medical Examiners.....11-12
State Board of Pharmacy..... 10
State Canvassing Board..... 7
State Chemist..... 8
State Assistant Chemists..... 8
State Geologist..... 8
State Institutions, Board of Commissioners..... 7
State Reform School, Commissioners..... 10
State, Secretaries of..... 6
State Senators..... 19
Stenographer to Governor..... 9
St. Johns County.....104 and 479-480
St. Lucie County.....105-106 and 480-481
Sumter County.....106-107 and 481-482
Supervising Inspector of Naval Stores..... 9
Supervisors of Convicts..... 9
Supreme Court, Justices of..... 26
Suwannee County.....35, 108-109 and 482-483

T

Tabulation, Election 1908..... 18
Tax, Collected from Automobiles..... 339
Tax, Collected from Chauffeurs..... 339
Tax, collected from Corporations..... 339
Taylor County.....109-110 and 483
Trade-Marks 317-319

U

Uniformity of Legislation, Commissioners..... 10
United States Senators..... 12
University and Colleges, Board of Control..... 9

V

Volusia County.....35, 110-112 and 484-485

W

Waulla County.....112-113 and 485
Walton County.....113-115 and 485-486
Warrants, Death.....312-313
Washington County.....37, 115-117 and 487-488
Watchman at Capitol.....333-334